"All the News That's Fit to Print."

The New York Times.

THE WEATHER
Fair today and tomorrow; fresh northwest winds.
Temperature yesterday—Max., 62; Min., 51.
For weather report see Page 17.

VOL. LXXIII....No. 24,234. NEW YORK, SATURDAY, MAY 31, 1924. TWO CENTS in Greater New York | THREE CENTS Within 200 Miles | FOUR CENTS Elsewhere

EVEREST EXPEDITION MEETS FIRST CHECK BUT IS UNDISMAYED

Loses One Man by Death and Goes Back to Recuperate at the Base Camp.

WILD GALES AT 22 BELOW

Two Days of Exposure Cripple Native Porters Sent to Establish Highest Outpost.

ALMOST A WEEK IS LOST

But, Looking Forward to Blessing of the Local Lama, Party Is Hopeful of Success.

By Lieut. Col. E. F. NORTON,
Leader of the 1924 Expedition to Scale Mount Everest.

New York Times-London Times. Copyright by Arrangement with the Mount Everest Committee.

BASE CAMP, Rongbuk Glacier, May 18.—When I last wrote hence, on April 29, things had gone so smoothly that we were wondering when the crash was coming. We had reached the base camp exactly according to plan and, amply provided as we were with local labor, the way seemed clear before us to a possible assault on the mountain somewhere about May 17. Portraits of the gods guarding Everest are painted on the walls of Rongbuk Monastery. We studied them with interest and smiled.

The first task after No. 2 camp had been established and stocked by local labor with all the stores for the higher camps was to transport the necessary proportion to No. 3 camp with our own specially enlisted porters.

On May 3 Mr. Mallory, Captain Noel, Mr. Odell, Mr. Hazard and Mr. Irvine started for Camp No. 3, accompanied by twenty of these porters. On the following day Havildar Umar of the Sixth Gurkha followed with twenty more porters. These two parties were to complete the establishment of Camp No. 3, close under the glittering wall of the North Col, with all the stores required for itself and the higher camps, and then to proceed with stocking Camp No. 4 on the North Col itself, as soon as a snow and ice staircase to that point had been reconnoitred and constructed by Odell and Hazard. A reserve of twelve porters, including some of the toughest veterans of two years ago, was maintained for the moment at the base under Captain Geoffrey Bruce, Dr. Sommervell and Mr. Beetham.

I left the base camp on May 6. It was a very clear, cold morning, after a night when the temperature at the base camp fell to minus 10 Fahrenheit. I arrived without incident at No. 2 camp on the morrow, finding Noel there.

The same evening it began to be clear that all was far from well. The party of porters based on No. 2 camp had made two trips toward No. 3, but encountered such low temperatures, combined with head winds, that Mallory decided to establish a dump for stores at a point on the glacier about a mile short of the camp.

Crippled Porters Stagger Back.

But who are these weary, crippled men coming staggering and straggling through the seracs of the glaciers into No. 2 between 4 and 6 P. M. from the direction of No. 3, looking for all the world like stragglers of the British Army I once saw blocking the roads south of Le Cateau on Aug. 27, 1914?

It appears they are porters of the first party from No. 3 camp. They have made one "carry" to that camp, two days ago, and are now clean driven out by exposure and exhaustion, after spending forty-eight hours practically confined to their tents, with only the bare necessities in the shape of food and clothing—in other words, a blanket apiece and the local barley meal to eat. Ample and varied supplies of food and spare blankets and most of the fuel are still dumped on the glacier, a mile short of their camp.

As at St. Quentin, Chaulny and Noyon in 1914, there is now no time to count the cost nor look far ahead. The stores dumped at No. 2 for all the higher camps must be ruthlessly broken up and expended. High altitude tents are pitched; priceless stores of solidified spirit are broached; high altitude sleeping bags are issued; the capacity of No. 2 camp is doubled for the night, and some degree of comfort is extended to the sufferers.

Terrors of 22 Below Zero.

On the morrow Mallory arrived at breakfast from No. 3 camp, and we held a council of war. Mallory's story was short and sweet. Temperatures as much as minus 22 Fahrenheit, ten degrees lower than anything met in 1922, coupled with a terrible wind and the failure of the majority of the stores from No. 2 to reach No. 3 Camp, explain the rout of the first party. Mallory himself ordered the retreat and had practically to manhandle many of the men out of the tents onto their feet, so completely had the hardships taken the heart out of them.

Such weather conditions surely must be exceptional, and it was decided to rest and recuperate the first party at No. 2 camp and next day to send the second party from No. 2 camp without loads to the glacier dump, thence to carry all essentials up to No. 3 camp, where they were to remain, changing places with the first party.

The situation was explained to the men, and the second party went on their third trip in four days in good heart under Somervell's escort.

Geoffrey Bruce now arrived at No. 2 camp with the Old Guard, affording neither the first nor last instance in his-

Continued on Page Sixteen.

Women Call for Prayers For 'Dry' Party Platforms

WASHINGTON, May 30.—Prayers will be delivered all over the country to keep "wet" or "damp" planks out of the platforms of the two major political parties, under plans announced today by the Women's National Committee for Law Enforcement, representing eleven women's organizations.

Messages have been sent to Protestant ministers requesting that on next Sunday a brief period be devoted to silent prayer, and that this be supplemented by other exercises relevant to the subject.

In many churches action will be taken on resolutions asking both parties to insert in their platforms strong planks for law observance and enforcement.

TWO STUDENTS HELD IN FRANKS SLAYING

Nathan Leopold Jr., Owner of Spectacles Found Near Body, Offers an Alibi.

KNEW KIDNAPPED YOUTH

Companion, Also Millionaire's Son, Bears Out Part of His Story—Their Typing Tested.

Special to The New York Times.

CHICAGO, May 30.—Following his arrest early this morning, after ownership of the spectacles found near the body of the kidnapped and slain Robert Franks had been traced to him, Nathan E. Leopold Jr., 19 years old, son of Nathan Leopold, a millionaire box manufacturer, denied any knowledge of the crime.

He admitted ownership of the spectacles and said he took an unusual interest in literature pertaining to perversion. His chum, Richard Loeb, 18 years old, the son of a millionaire, Albert H. Loeb, Vice President of Sears, Roebuck & Co. corroborated part of his story.

Leopold admitted that he knew Robert Franks, but said the acquaintance was slight on account of the difference in their ages, Leopold being 19 and Franks 13.

The police were reported late tonight to have found two bottles of poison in Leopold's room, but they gave no explanation of what he had said, if anything, regarding it.

Sidney Stein, frequently a companion of Leopold, was the last witness to be called in the investigation into the habits of Leopold and his whereabouts on the evening of May 21, the date on which Frank was kidnapped.

Leopold wrote for Milton D. Smith, assistant State's attorney, many samples of his lettering of the address "Mr. Jacob Franks, 3,052 Ellis Avenue, Special Delivery," the object being to compare Leopold's work with that on the letter demanding $10,000 ransom.

Several specimens of Leopold's typing were examined by H. P. Sutton, a typewriter expert, who stated that the youth's typewriter was not the one used by the ransom letter writer.

Leopold, who described himself as the "youngest graduate of the University of Chicago, explained frequent visits to the swamp where the boy's body was found by his interest in ornithology. He had been there often with "birding" classes, he said, and swelled his allowance of $125 monthly by teaching three classes in ornithology when he was not studying law at the university.

The evening of the kidnapping he spent with Loeb, he insisted, first in Lincoln Park and later in riding about with two girls, finally ending the night at a cabaret. Loeb insisted he was not with Leopold that night.

Leopold presented a manly, straightforward appearance and an intelligent, quick-thinking mind. "I want you to get this correctly," he said to a reporter. "Judge Crowe asked me whether I had ever read any works dealing either directly or indirectly with any form of perversion. I replied that I had, and among them mentioned 'I Ragionamenti' of Pietro Aretino. I also mentioned several others."

Then he told of his plan to translate that work from Italian to English and "get out a limited edition of some 200 or 300 copies, fully annotated and con-

Continued on Page Five.

ALLIES GIVE BERLIN 30 DAYS TO ACCEPT CONTROL OF ARMS

Note Sent to Germany Virtually an Ultimatum in Which Four Powers Join.

REFUSE TO LET LEAGUE ACT

Germany's Plea That Demands of Treaty Have Now Been Fulfilled Is Rejected.

FULL INSPECTION DEMANDED

Support of MacDonald Government Fixes Policy for the Incoming French Cabinet.

By EDWIN L. JAMES.

Copyright, 1924, by The New York Times Company.
Special Cable to THE NEW YORK TIMES.

PARIS, May 30.—The note of the Conference of Ambassadors to Berlin on disarmament, made public here today, shows the Allies have addressed a virtual ultimatum to Germany to consent to the resumption of allied military control. This action by the Allies means that in addition to facing its many domestic difficulties the new French Government will come into power having a crisis with the Reich on its hands.

It is not to be supposed the note to Germany signed by Premier Poincaré represents a move by the retiring Premier to put himself on record, for before being sent the disarmament note was approved by Prime Minister MacDonald and represents the well-thought-out attitude of the British Government. It certainly, however, places a heavy burden on the shoulders of the French Premier to be named next week.

It will be recalled that allied military control in Germany ceased in January, 1923, when the Ruhr was occupied. Two months previous to that an allied note had laid down five categories with respect to which Germany was accused of being in default. Last Fall, when the Germans gave up passive resistance in the fight for the Ruhr, the Allies reminded them of their desire to resume military inspection. There followed an exchange of notes which led to the sending by the Allies of a letter on March 5 demanding that Germany agree to a general allied inquiry into her military status, following which the Allies would agree to consider lessening the control.

Germans Asked League Control.

On March 31 the Germans replied, taking the stand that disarmament provisions of the Treaty of Versailles had all been fulfilled, that no longer was there any need of allied supervision and suggesting military control of the Reich be turned over to the League of Nations as provided in Article 213 of the Treaty of Versailles.

Since then the matter has rested in abeyance, due to the allied desire not to give the German Nationalists ammunition during the German election campaign.

The new note says the present situation cannot be prolonged and the Allies demand formally the resumption of inspection and especially of the general inquiry asked in March.

The Ambassadors' note says that in asking allied inspection to end and League inspection to begin at this time Germany forgets the treaty gives the Allies the right to exercise their control until the disarmament clauses of the treaty are fulfilled, and adds:

"It can scarcely be sustained that this condition today is fulfilled."

The note says that it is for the Allies and not Germany to decide when Germany has fulfilled the condition of the treaty and denies flatly the German contention that these conditions have been fulfilled by the Reich. The five classes mentioned in 1922 no longer contain all the points on which the Allies are suspicious and recent indications from Germany only tend to increase their conviction that Germany seeks to conceal the real facts of her military status.

The Ambassadors say what the Allies demand is a general investigation of

Continued on Page Five.

Woman Is Named to Senate Of University in Dresden

DRESDEN, May 30.—Frau Hilde Wawrzinick, wife of Otto Wawrzinick, Professor of the Science of Automobiling at the Dresden University of Technology, has been appointed an honorary Senator of the university in recognition of her services for student welfare.

Frau Wawrzinick, who is a daughter of Stefan Hansel, a noted Vienna industrialist, is said to be the first woman ever appointed to any German university Senate or Faculty governing board.

JOEL WOLFE THORNE, HIT BY AUTO, IS DEAD

Banker, Driving a Motor Truck to His Farm, Struck While Fixing His Lights.

HIS DIVORCE JUST UPHELD

On Thursday Appellate Division Confirmed Decree Against Former Mary Casey.

Joel Wolfe Thorne, the banker, died early yesterday in the Danbury, Conn. Hospital from injuries received Thursday night when struck by an automobile near Patterson, N. Y., four miles from Danbury. Less than a day before the Appellate Division in New York had confirmed the decree of divorce he had obtained from his wife, once Mary Casey, "Belle of Third Avenue," and voted the prettiest girl in Barnard College, class of 1903.

Mr. Thorne was 51 years old and the son of the late Samuel Thorne and the late Phere Van Schoonhoven Thorne of 914 Fifth Avenue. Two brothers survive, Samuel Thorne Jr. and Edwin Thorne. Another brother, William V. Thorne, died a year ago. Joel W. Thorne was a cousin of Oakleigh Thorne, the banker. Mr. Thorne inherited a large share of his father's fortune, which now goes to his ten-year-old son, Joel Wolfe Thorne Jr.

With the Appellate Division decision filed Thursday, and his divorce fight finally out of the way, the banker immediately decided to take up Summer residence at his large farm at Millbrook, N. Y., near Danbury. A farmhand brought a motor truck to the city. On this were piled numerous articles from the Fifth Avenue house, keepsakes bequeathed Mr. Thorne by his mother on her death six months ago.

Banker Was Driving Truck.

Mr. Thorne was driving the truck along the Connecticut road on Thursday evening, with the farmhand at his side, when a passing motorist shouted at them. "Your rear lights are out!" The banker got out to investigate. He was stooping over to examine them when he heard a car approaching from behind. He leaped to get out of the way, but in his confusion jumped into the path of the approaching automobile.

The car, owned and driven by Leo Philo Mirsky, a manufacturer, of 49 West Eighty-third Street, and containing four other men, hurled Mr. Thorne to the side of the road. He was picked up unconscious and put in Mirsky's car, which took him to Danbury Hospital. There it was found that several ribs and his right leg had been broken, the left leg dislocated and that he had suffered internal injuries. He was operated upon, but died at 4 A. M. yesterday. The body was taken to the farm at Millbrook.

The Coroner at Danbury will hold an inquest today. Mirsky has not been put under charges, but has been detained as a material witness for the inquest. Mirsky and his companions said the tragedy was due to Mr. Thorne's confused act in leaping directly into the path of the oncoming automobile. They said their car was traveling at an ordinary rate of speed and had slowed down as it came near the truck.

Wife Won Fame at Barnard.

The domestic difficulties of Mr. and Mrs. Joel W. Thorne occupied the attention of the courts for a number of years and involved sensational charges on both sides. Mrs. Thorne was Mary Casey, born on Third Avenue of a humble family. When graduated from Barnard in 1903 she was voted not only the prettiest girl in the class but the member who had done most for Barnard.

Miss Casey was a public school teacher in 1911 when, after a romance of a year, she was married to Thorne in the Hotel Plaza by Supreme Court Justice Goff. It was Mr. Thorne's second marriage, his first having resulted in a divorce. A son was born to the couple in 1914.

In the litigation that developed in 1918 Mrs. Thorne charged her husband's relatives with trying to separate them because of her humble birth. They parted on their son's third birthday. Mrs. Thorne was placed in the psychopathic ward of Bellevue Hospital in 1918. In habeas corpus proceedings Mrs. Thorne charged that she had been induced by a physician to go to Bellevue for "a rest cure." She accused her husband of instigating the move. Justice Giegerich ordered her release, saying she should not have been detained.

Son Disappeared From Farm.

In August, 1919, their boy disappeared from the farm at Millbrook while with his mother. Later he was found in his father's custody. Mrs. Thorne charged that her husband had him kidnapped. The boy was sent West for a time.

After separating from her husband and filing suit for separation, in which she alleged cruelty and non-support, Mrs. Thorne lived for a few years at the Hotel des Artistes, at 1 West Sixty-seventh Street. The banker answered the separation action by filing suit for divorce, in which he accused her of being friendly with a number of men and specified Raymond B. Wilson, a former sailor. Mr. Thorne accused his wife of drinking to excess, assaulting him and their child, of threatening to kill the banker and of shouting at a church service her husband was attending. "I am going to raise the devil." Mrs. Thorne declared that Wilson was a private detective engaged by her attorney to protect her during her troubles with her husband.

David R. Daly, referee in the case, recommended that Mr. Thorne be awarded an absolute divorce, with custody of his son. Justice Burr confirmed the referee's report. The Appellate Division upheld this decision and denied Mrs. Thorne's appeal on Thursday. The banker's relatives left for Millbrook yesterday. Mrs. Thorne was out of town.

The funeral arrangements have not been announced. Mr. Thorne was a member of the Metropolitan and Downtown clubs, the Society of Colonial Wars and the Sons of the Revolution.

BISHOP BROWN TELLS HERESY COURT HOW HIS VIEWS CHANGED

Read Darwin and Haeckel and Found Himself in a New World.

STUDIED KARL MARX ALSO

Read Socialist Literature and Decided Present-Day Thought Should Be Reconstructed.

GOT NO AID FROM BISHOPS

Still Believes Firmly in the Scriptures, but Interprets Them Symbolically.

Special to The New York Times.

CLEVELAND, Ohio, May 30.—William Montgomery Brown, retired Protestant Episcopal Bisnop of Gallon, Ohio, on trial for heresy before a court of Bishops, testified in his own behalf today and narrated the story of his religious life as a progress from orthodox Episcopallanism to Darwinism and Marxianism. He declared emphatically that he believed the Bible, the Book of Common Prayer and the Apostles' and Nicene Creeds "ten times more than I did in my orthodox days."

In writing his book, "Communism and Christianism," twenty-three extracts from which furnish the basis of the charges against him, Bishop Brown said his purpose was to bring religion to a basis where it might be accepted by all. He rejected the supernatural interpretation of the Scriptures, and said he interpreted them symbolically. He will be cross-examined tomorrow.

The church hall of Trinity Cathedral was crowded when Bishop Brown was called. He was permitted to tell his story in his own way, but at his own suggestion that he was "getting to be garrulous, like a preacher," he was diverted several times into the regular channel of the inquiry.

"Cut me off any time you want to," the defendant told Presiding Bishop John G. Murray. His humorous sidelights of his own life were vastly entertaining to the audience and to some of the Bishops on the trial court.

Says He Sought Help from Churchmen.

Bishop Brown sought to show that when he felt himself "slipping" from orthodoxy he sought assistance from many influential officials of his Church, but they gave him scant consideration. The "most learned man in the Church," he said, whose advice he asked, reproved him for not knowing the Einstein theory "that we go somewhere without going anywhere."

In obtaining from the defendant the statement that he is, in hearty accord with the Bible, "from Genesis to Revelation," his counsel is trying to force the prosecution to prove that a man who believes the Bible can still be a heretic and that any one who, while believing the Bible, interprets it differently from those who have placed Bishop Brown on trial is a heretic.

The introduction of Bishop Brown was the climax of a day that began with the announcement of Joseph W. Sharts, counsel for the defense, that he would introduce a mass of testimony showing the modernistic and scientific viewpoints of religion. He promised to prove that belief was a mental process, and that the problem before the trial court of Bishops was not theological but psychological.

Although he was not permitted to question his witnesses along the lines he indicated, Mr. Sharts read into the record what he expected them to say, and in this way he got before the Court a long narrative of the origin of Christianity, of Christian belief and ritual, and of the parallels between the earliest Persian, Hindu and Egyptian writings and the more recent Christian writings.

When his name was called, Bishop Brown walked slowly to the platform, passed a hand over the long white hair that hung over his collar, and, smiling on the eight Bishops who are trying him, he invited Mr. Sharts to interrogate him. It was suggested that he give the story of his connection with the Church. Church Advocate Charles L. Dibble objected that this was "too broad," but he was overruled.

Tells of His Lifework.

"I will be 69 years old Sept. 4," said the Bishop. "I entered the ministry in 1883 and I was ordained in this cathedral. Subsequently I became Archdeacon of Ohio, remained at this post eight years, and was then consecrated to the coadjutorship of the diocese of Arkansas, where I eventually became Bishop in charge of the diocese for nearly fourteen years. I retired in 1912 because Arkansas was a hard diocese and I was in poor health. I had been in the saddle for thirty years. I had

Continued on Page Two.

COOLIDGE DEMANDS HARDING COURT PLAN, NO 'DOUBTFUL OR AMBIGUOUS POSITION'; FAVORS FURTHER CUT IN ARMAMENTS

Pepper Says Coolidge Had to Back Earlier Stand; He Still Expects President to Accept His Plan

Special to The New York Times.

WASHINGTON, May 30.—Commenting tonight on President Coolidge's declaration on the World Court issue, Senator Pepper said:

"The President has simply reaffirmed what he said when he commended the Harding proposal to the Senate last December.

"It is as if he had said to the Senate: 'I have made my move; it is your turn next.' I have no doubt that the President would approve the action of the Senate if we were to adopt the modification of the Harding proposal, which was reported out by the Committee on Foreign Relations.

"In the meanwhile, I do not see how he could be expected to vary the proposal which he originally commended. It is in order to get the benefit of collective judgment that the foreign policy of the United States must under the Constitution result from a meeting of minds between the President and the Senate.

"If, after the Senate has acted, the President does not approve, then there is something like a deadlock. That happened when Mr. Wilson was President, but I do not apprehend anything of that sort in this case.

"It is the Senate's move and my hope is that the move will be made promptly and along the lines of the committee report."

Ex-Secretary Root to Be Coolidge's Guest Today.

WASHINGTON, May 30 (Associated Press).—The announcement was made at the White House tonight that Elihu Root, who was a member of the committee created under the League of Nations Council to draw up the Constitution of the existing World Court, would be a guest of the President tomorrow at luncheon. The meeting between Mr. Coolidge and Mr. Root, the first since the former became President, was described as purely social, but it was assumed that the court question undoubtedly would be discussed.

Mr. Coolidge's declaration of foreign policy was received with interest by the diplomatic representatives of the various nations, and after he had returned from Arlington Ambassador Jusserand of France called at the White House to obtain a copy of the address.

PRESIDENT MEETS ISSUE

Declaration at Arlington Is Thought to Outline Campaign Policies.

NOT AGAINST RESERVATIONS

But Wants No Material Changes That the Many Other Nations Cannot Accept.

SEES AMERICA THE GAINER

We Must, However, Give Something, He Declares, in Exchange for the Benefits to Accrue to Us.

Special to The New York Times.

WASHINGTON, May 30.—America's entry into the World Court on the conditions proposed by President Harding and Secretary Hughes and a further limitation of armament were urged today by President Coolidge in his Memorial Day address over the graves of the nation's war dead in Arlington National Cemetery.

His declaration, which is generally considered to be a rebuke to the Republican leaders in the Senate and to outline the program on foreign affairs he intends to present for the approval of the people in the coming campaign, was delivered before an audience of 5,000 people, including foreign Ambassadors and Ministers, Cabinet officers, Senators and Representatives, and veterans who fought in the Civil War, the Spanish War and the World War.

The President, while making it clear that he would not oppose other reservations as such, said that he would not approve any "material changes which would probably not receive the consent of the many other signatory nations." He recalled how he had already endorsed the Harding reservations, and added:

"On that I stand."

Continuing, Mr. Coolidge said:

"We may as well face the question candidly, and if we are willing to assume these new duties in exchange for the benefits which would accrue to us, let us say so. If we are not willing, let us say that. We can accomplish nothing by taking a doubtful or ambiguous position.

"We are not going to be able to avoid meeting the world and bearing our part of the burdens of the world. We must meet those burdens and overcome them, or they will meet us and overcome us. For my part, I desire my country to meet them without evasion, without fear, in an upright, downright, square, American way."

Sees No Peril in Joining Court.

Apparently referring to Senator Lodge, Senator Pepper and the irreconcilable group, the President said:

"While there are those who think we would be exposed to peril by adhering to this Court, I am unable to attach great weight to their arguments. Whatever differences, whatever perils exist for us in the world will come anyway, whether we oppose or support the Court. I am one of those who believe we would be safer, and that we would be meeting our duties better, by supporting it and making every possible use of it."

Developing his suggestion for another conference for further limitation of armament, the President said:

"I believe in the maintenance of an army and navy, not for aggression, but for defense. Security and order are our most valuable possessions. They are cheap at any price. But I am opposed to every kind of military aggrandizement and to all forms of competitive armament. The ideal would be for nations to become parties to mutual covenants limiting their military establishments, and making it obvious that they are not maintained to menace each other. This ideal should be made practical as fast as possible."

After making his speech and participating in an elaborate program of exercises at Arlington, Mr. Coolidge and Secretary Weeks and Secretary Wilbur laid wreaths on the tomb of the Unknown Soldier.

The survivors of the three wars and the solid masses who filled the amphitheatre were enthusiastic over the two main points developed by the President; his declaration for American membership in the World Court and for an army and navy for defensive purposes, but with limitations agreed to by other nations. Each of these statements received an ovation. Other parts of his speech devoted to patriotic sentiments were also applauded generously.

Swanson Extols Declaration.

Senator Swanson, Democrat of Virginia, who has promised to make a minority report to the Senate, supporting the Harding-Hughes-Coolidge plan, said:

"I have read with much interest and appreciation the speech of President Coolidge on the World Court. Diplomatically but firmly he condemns the action of the majority members of the Committee on Foreign Relations in reporting the Pepper plan.

"He realizes the fact that the pushing of this plan can only result in delay and the defeat of all possibility of the United States adhering to the statute creating the World Court. He evidently has not been fooled by the Pepper plan despite the suavity and smoothness with

LAFOLLETTE HURRIES BACK TO WASHINGTON

Fears Defeat of Radical Measures—Will Make Them Campaign Issues.

FARM BILL SEEMS DOOMED

Western Backers of His Boom Would Run Him as Independent in Picked States.

Special to The New York Times.

WASHINGTON, May 30.—Senator La Follette, leader of the Progressive group in the Senate, who has virtually announced that he will be an independent candidate for the Presidency, returned to Washington tonight unexpectedly from Atlantic City and is expected to be in his seat when the Senate meets tomorrow. He had cut two days off his intended stay at the shore.

It had been stated that Senator La Follette would return to the Senate next week. One thing which, it is understood, influenced him to hasten his return is a desire to do what he can to obtain the adoption of legislation for the relief of the farmers.

Senator La Follette appeared to be in sturdy physical condition, and it is said that he is anxious to make a vigorous campaign, if his plans to be nominated by petition for the Presidency are carried out. He went directly from the train to his home and would not make any statement.

Senator La Follette has been interested chiefly in the course of farm and railroad legislation in the Senate. It is understood that he had been advised within a few days that the Senate would probably adjourn on June 7 without taking decisive action on any of his pet measures.

Reports of this kind, it is said, caused him to come back before he had planned in the hope that he could bring enough influence to bear to get some farm bill passed. In any event, it is his intention to make a fight for it, and if he fails to obtain definite action he will carry his complaint against Congress into the campaign.

It is generally thought tonight that even with the help of La Follette the farm bloc in Senate and House which is demanding farm legislation before adjournment will be unable to get any radical measure through. It seems certain that the McNary-Haugen bill, proposing the creation of a $200,000,000 export grain corporation, will be defeated.

Senator La Follette, however, is expected to make as much capital as possible for his fight for the Presidency as an independent upon the fact that the Republicans and the Democrats have failed to pass farm relief bills of the sort he urges.

Say He Will Run as Independent.

CHICAGO, May 30. — The petitions asking Senator Robert M. La Follette

Continued on Page Nine.

ASKS $131,943,138 TO MEET BONUS COST

House Committee Reports Deficiency Bill Providing for First Year's Expenses.

ALLOTTED TO DEPARTMENTS

General Davis Says 2,517 Clerks Will Be Added to Payrolls for the Extra Work.

Special to The New York Times.

WASHINGTON, May 30.—A requisition on the Treasury for $131,943,138 to cover the costs of administration of the Soldier Bonus law in the first year of its operation, and to provide a sinking fund for the payment of service certificates authorized by it, is proposed in the Deficiency bill reported to the House today by the Committee on Appropriations. This bill, the second measure of the kind reported this session, carries a total of $158,196,417 to care for deficiencies for the fiscal year 1924 and prior years and to provide supplemental appropriations for the fiscal year 1925.

Of this total $141,517,247 is due directly to new treaties or laws enacted at this session, the Bonus act being credited with the bulk of it. Additions to the Coast Guard to aid in prohibition enforcement call for $8,230,000; road construction in national parks, $1,000,000, and the treaty with Mexico for the settlement of claims, $171,930.

For administration of the bonus, $3,600,000 is allotted to the War Department, $1,188,500 to the Veterans' Bureau, $450,000 to the Navy Department and $75,240 to the General Accounting Office.

In addition to $100,000,000 set aside for an adjusted compensation fund, $26,629,398 is made available for cash payments to veteran beneficiaries and dependents. These are the amounts recommended by the Budget Bureau.

General Frank T. Hines, director of the Veterans' Bureau, told the committee the first problem of his organization is involved in the production and distribution of the first cash payments to men who receive less than $50, and then the distribution of quarterly payments to dependents of men who died before application was made. The cash payments amount to $18,000,000. Then will come the preparation of the adjusted pay certificates, the progress of which will depend on the rapidity with which the preliminary work is carried on by the War and Navy Departments.

Major Gen. Robert C. Davis, Adjutant General, in charge of the War Department's work, said he believed the administration in his department would cost more than the $3,600,000 recommended.

General Davis said the War Department was adding 2,517 clerks to its rolls to take care of the work incident to the Bonus law. This business will be directed by General Davis and twelve army officers detailed by the Secretary of War.

TAX BILL APPROVAL TODAY OR MONDAY

Coolidge Will Get Mellon Report Today and Prompt Signing Is Expected.

Special to The New York Times.

WASHINGTON, May 30.—Secretary Mellon and General Lord, Director of the Budget, will present their report on the tax bill to President Coolidge tomorrow.

The information in Administration circles today was that the President, although opposed to several sections of the bill, would approve it within a short time, probably late Saturday or at the latest on Monday. It was said that his acceptance would be based upon the line of argument such as he used in approving the immigration bill.

President Coolidge is understood to be confident that Congress will be able to adjourn by June 7 with the most important of his recommendations acted upon.

France Orders Our Jazz Players Expelled; Acts On Protests by French Musicians

Copyright, 1924, by The New York Times Company.
Special Cable to THE NEW YORK TIMES.

PARIS, May 30.—Between twenty and thirty American and English jazz band musicians, working in the most fashionable and expensive night clubs of Paris and the French seaside and health resorts, received notice today that they must quit French soil within five days. Others are expecting a similar order tomorrow.

The notice was given to the men individually by the Paris Prefecture of Police. All their papers, except their passports, were taken from them and they received in exchange a green slip telling them on what day they must leave France and where to report before leaving.

This order, it is stated, comes from the Ministry of Labor. Once or twice before there has been a protest from French musicians against the presence in Paris of foreign players, but these protets always fell through when, on inquiry, it was found that, with the dancing craze in full swing, no good French jazz players were out of work and that as a result of the high-priced American immigration those in work were now getting three or four times their former earnings.

The new order, therefore, has come as a surprise. Paris is at the height of the season, and in the dancing clubs of Montmartre, the Rue Caumartin and the Rue Daunou 80 per cent. of the clients are American and British. For the pleasure of dancing to a real American jazz band they are willing to pay 150 francs for champagne, of which the cost price is 20 francs, the State taxes 50 francs and the profits to the establishments 50 francs.

Some of the expelled men years ago received authorization to do their work here as musicians, but these authorizations were taken from them today, along with their identity papers. The only reason for the expulsion instanced is an order of April 2, 1917. Many of the cases are likely to go very hard if the men are forced to leave the country. Some have families here. One recently started a business for the exportation of French musical instruments to America, and now that he has had his identity paper taken from him he cannot remain, even should he give up playing in an orchestra.

French directors of the dancing clubs admit tonight that without the American jazz musicians they will not be able to do so much business. M. Cornuche, who directs the casinos of Deauville and Cannes and has for years employed Billy Arnold's famous band, was the first to admit that the American musicians could never be replaced by French.

All the men affected had their papers in proper order, and many of them did service here in France in the war. There are two cases of men wounded in France, and resident here since just after the Armistice. It seems scarcely credible that at the height of the foreign tourist season such an order will be maintained.

Fist Fight Suspends Italian Parliament; Socialists Resent Being Called 'That Gang'

ROME, May 30 (Associated Press).—A reference by Signor Giunta, Nationalist Deputy, to the Socialists as "that gang" in the Chamber today caused a general exchange of fisticuffs between members of the Right and Left.

Discussing the return of the old standing rule, Signor Giunta declared he felt himself a representative of the old Fascismo, in which capacity he wished to recall the impositions, insults and violence sustained from "that gang." He pointed toward the benches where the Socialists and followers of former Premier Nitti were sitting.

General Benoivenga, newly elected on the Opposition ticket, rushed to the centre of the chamber, followed by Giovanni Amendola, Fascist. A general exchange of blows followed, during which the General fell to the floor and after which the sitting was suspended.

When the session was resumed, the President of the Chamber, Signor Rocco, deplored the incident and urged calm and moderation. Signor Giunta resumed his address, but the Socialist Deputies left the hall in protest.

BELL-ANS RELIEVES INDIGESTION ... dizziness, ... Adv.

When you think of writing think of Whiting-Adv.

which it was presented and the protestation of fealty to the World Court.

"I have no doubt that the proponents of the Pepper plan are very much astonished and disappointed, as they, no doubt, expected that the President would extend to it an approval and thus destroy all chances of favorable action at the present session of the Senate and then when all action failed would use the proposed Pepper plan as an excuse for broken platform promises and to answer the purposes of the impending campaign.

"I am glad that the President refused to be a party to this deception and to stand for this fake plan which can never receive the approval of other nations. Its favorable recommendation by a majority of the Committee on Foreign Relations could only result in defeating favorable action and by doing so deceive the public and give a fictitious appearance of being favorable to the World Court."

Text of the President's Speech.

President Coolidge's speech was as follows:

We meet again upon this hallowed ground to commemorate those who played their part in a particular outbreak of an age-old conflict.

Many men have many theories about the struggle that went on from 1861 to 1865. Some say it had for its purpose the abolition of slavery. President Lincoln did not so consider it. There were those in the South who would have been willing to wage war for its continuation, but I very much doubt if the South as a whole could have been persuaded to take up arms for that purpose. There were those in the North who would have been willing to wage war for its abolition, but the North as a whole could not have been persuaded to take up arms for that purpose.

President Lincoln made it perfectly clear that his effort was to save the Union—with slavery if he could save it that way; without slavery if he could save it that way, but he would save the Union. The South stood for the principle of the sovereignty of the States. The North stood for the principle of the supremacy of the Union.

This was an age-old conflict. At its foundation lies the question of how can the Government govern and the people be free? How can organized society make and enforce laws and the individual remain independent? There is no short-sighted answer to these inquiries.

Whatever may have been the ambiguity in the Federal Constitution, of course the Union had to be supreme within its sphere or cease to be a Union. It was also certain and obvious that each State had to be sovereign within its sphere or cease to be a State. It is equally clear that a Government must govern, must prescribe and enforce laws within its sphere, or cease to be a Government.

Moreover, the individual must be independent and free within his own sphere, or cease to be an individual. The fundamental question was then, is now, and always will be, through what adjustments, by what actions these principles may be applied.

It needs but very little consideration to reach the conclusion that all of these terms are relative, not absolute, in their application to the affairs of this earth. There is no absolute and complete sovereignty for a State, nor absolute and complete independence and freedom for an individual. It happened in 1861 that the States of the North and the South were so fully agreed among themselves that they were able to combine against each other.

Says Conflict Means Destruction.

But supposing each State of the Unic should undertake to make its own decisions upon all questions, and that all held divergent views. If such a condition were carried to its logical conclusion each would come into conflict with all the others, and a condition would arise which could only result in mutual destruction.

It is evident that this would be the antithesis of State sovereignty. Or suppose that each individual in the assertion of his own independence and freedom undertook to act in entire disregard of the rights of others. The end would be likewise mutual destruction, and no one would be independent and no one would be free. Yet these are conflicts which have gone on ever since the organization of society into government, and they are going on now. To my mind this was fundamental of the conflict which broke out in 1861.

The thirteen Colonies were not unaware of the difficulties which these problems presented. We shall find a great deal of wisdom in the method by which they dealt with them. When they were finally separated from Great Britain the allegiance of their citizens was not to the nation, for there was none. It was to the States. For the conduct of the war there had been a voluntary confederacy loosely constructed and practically impotent.

Continuing after peace was made, when the common peril which had been its chief motive no longer existed, it grew weaker and weaker. Each of the States could have insisted on an entirely separate and independent existence, having full authority over both their internal and external affairs, sovereign in every way.

But such sovereignty would have been a vain and empty thing. It would have been unsupported by adequate resources either of property or population, without a real national spirit, ready to fall prey to foreign intrigue or foreign conquest. That kind of sovereignty meant but little. It had no substance in it. The people and their leaders naturally sought for a larger, more inspiring ideal. They realized that, while to be a citizen of a State meant something, it meant a great deal more if that State were a part of a national union.

The establishment of a Federal Constitution giving power and authority to create a real national Government did not in the end mean a detriment, but rather an increment to the sovereignty of the several States. Under the Constitution there was brought into being a new relationship, which did not detract from, but added to, the power and the position of each State.

Received More Than They Gave.

It is true that they surrendered the privilege of performing certain acts for themselves, like the regulation of commerce and the maintenance of foreign relations, but in becoming a part of the Union, they received more than they gave.

The same thing applies to the individual in organized society. When each citizen submits himself to the authority of law he does not thereby decrease his independence or freedom, but rather increases it. By recognizing that he is a part of a larger body which is banded together for a common purpose, he becomes more than an individual, he rises to a new dignity of citizenship; instead of finding himself restricted and confined by rendering obedience to public law, he finds himself protected and defended and in the exercise of increased and increasing rights.

It is true that as civilization becomes more complex it is necessary to surrender more and more of the freedom of action and live more and more according to the rule of public regulation, but it is also true that the rewards and privileges which come to a member of organized society increase in a still greater proportion.

Primitive life has its freedom and its attraction, but the observance of the restrictions of modern civilization enhances the privileges of living a thousand fold.

Perhaps I have said enough to indicate the great advantages that accrue to all of us by the support and maintenance of our Government, the continuation of the functions of legislation, the administration of justice and the execution of the laws.

There can be no substitute for these, no securing of greater freedom by their downfall and failure, but only disorganization, suffering and want, and final destruction. All that we have of rights accure from the Government under which we live.

In these days little need exists for extolling the blessings of our Federal Union. Its benefits are known and recognized by all its citizens who are worthy of serious attention. No one thinks now of attempting to destroy the Union by armed force. No one seriously considers withdrawing from it.

But it is not enough that I should be free from attack—it must be approved and supported by a national spirit. Our prime allegiance must be to the whole country. The sentiment of sectionalism is not harmless because it is unarmed. Resistance to the righteous authority of Federal law is not innocent because it is not accompanied by secession.

We need a more definite realization that all of our country must stand or fall together, and that it is the duty of the Government to promote the welfare of each part and the duty of the citizen to remember that he must be first of all an American.

Calls for Renunciation.

Only one conclusion appears to me possible, we shall not promote our welfare by a narrow and short sighted policy. We can gain nothing by way of destruction of government or society. That action which in the long run is for the advantage of the individual, as it is for the support of our union, is best summed up in a single word—renunciation.

It is only by surrendering a certain amount of our liberty, only by taking on new duties and assuming new obligations, that we make that progress which we characterize as civilization. It is only in like manner that the citizens and the States can maintain our Federal union and become partakers of its glory.

That is the answer to every herald of discontent, and to every preacher of destruction.

While this is understood American institutions and the American union are secure.

This principle cannot be too definitely or emphatically proclaimed. American citizenship is a high estate. He who holds it is the peer of kings. It has been secured only by untold toil and effort. It will be maintained by no other method.

It demands the best that men and women have to give. But it likewise awards to its partakers the best that there is on earth. To attempt to turn it into a thing of ease and inaction would be only to debase it. To cease to struggle and toil and sacrifice for it is not only to cease to be worthy of it, but is to start a retreat toward barbarism.

No matter what others may say, no matter what others may do, this is the stand that those must maintain who are worthy to be called Americans.

But that great struggle was carried on by those whom this day is set apart to commemorate, not only for the preservation of the Union. The authority of the Federal Government had been resisted by armed force. They were also striving to restore peace.

It must be remembered that our Republic was organized to avoid and discourage war, and to promote and establish peace. It is the leading characteristic of our national holidays that they are days of peace. The ways of our people are the ways of peace. They naturally seek ways to make peace more secure.

It is not to be inferred that it would be anything less than courting national disaster to leave our country barren of defense. Human nature is a very constant quality. While there is justification for hoping and believing that we are moving towards perfection, it would be idle and absurd to assume that we have already reached it. We cannot disregard history. There have been and will be domestic disorders. There have been and will be tendencies of one nation to encroach on another.

I believe in the maintenance of an army and navy, not for aggression, but for defense. Security and order are our most valuable possessions. They are cheap at any price. But I am opposed to every kind of military aggrandisement and to all forms of competitive armament. The ideal would be for nations to become parties to mutual covenants limiting their military establishment, and making it obvious that they are maintained not to menace each other. This ideal should be made practical as fast as possible

Calls for Entry Into World Court.

Our nation has associated itself with other great powers for the purpose of promoting peace in the regions of the Pacific Ocean.

It has steadily refused to accept the covenant of the League of Nations, but long before that was thought of, before the opening of the present century we were foremost in promoting the calling of a conference at The Hague to provide for a tribunal of arbitration for the settlement of international disputes.

We have many treaties on that basis with other nations.

But we have an opportunity before us to reassert our desire and to lend the force of our example for the peaceful adjudication of differences between nations. Such action would be in entire harmony with the policy which we have long advocated.

I do not look upon it as a certain guarantee against war, but it would be a method of disposing of troublesome questions, an accumulation of which leads to irritating conditions and results in mutually hostile sentiments.

More than a year ago President Harding proposed that the Senate should authorize our adherence to the Protocol of the Permanent Court of International Justice, with certain conditions. His suggestion has already had my approval.

On that I stand.

I should not oppose other reservations, but any material changes which would not probably receive the consent of the many other nations would be impracticable. We cannot take a step in advance of this kind without assuming certain obligations. Here again if we receive anything we must surrender something.

We may as well face the question candidly and if we are willing to assume these new duties in exchange for the benefits which would accrue to us, let us say so.

If we are not willing, let us say that. We can accomplish nothing by taking a doubtful or ambiguous position.

We are not going to be able to avoid meeting the world and bearing our part in the affairs of the world.

We must meet those burdens and overcome them, or they will meet us and overcome us.

For my part, I desire my country to meet them without evasion and without fear in an upright, downright, square American way.

While there are those who think we would be exposed to peril by adhering to this Court, I am unable to attach great weight to their arguments.

Whatever differences, whatever perils exist for us in the world will come anyway, whether we oppose or support the Court.

Thinks Us Safer In Than Out.

I am one of those who believe we would be safer and that we would be meeting our duties better by supporting it and making every possible use of it.

I feel confident that such action would make a greater America; that it would be productive of a higher and finer national spirit and of a more complete national life.

It is these two thoughts of union and peace which appear to me to be especially appropriate for our consideration on this day. Like all else in human experience, they are not things which can be set apart and have an independent existence. They exist by reason of the concrete actions of men and women.

It is the men and women whose actions between 1861 and 1865 gave us union and peace that we are met here this day to commemorate.

When we seek for the chief characteristic of those actions, we come back to the word which I have already uttered—renunciation. They gave up ease and home and safety, and braved every impending danger and mortal peril that they might accomplish these ends. They thereby became in this Republic a body of citizens set apart and marked for every honor so long as our nation shall endure.

Here on this wooded eminence, overlooking the capital of the country for which they fought, many of them repose, officers of high rank and privates mingling in a common dust, holding the common veneration of a grateful people.

The heroes of other wars lie with them, and in a place of great preeminence lies one whose identity is unknown, save that he was a soldier of this Republic who fought that its ideals, its institutions, its liberties, might be perpetuated among men.

Nation's Priceless Heritage.

A grateful country holds all these services as her most priceless heritage, to be cherished forevermore.

We can testify to these opinions, not by our words, but by our actions. Our country cannot exist on the renunciation of the heroic souls of the past.

Public service, from the action of the humblest voter to the most exalted office, cannot be made a mere matter of hire and salary.

The supporters of our institutions must be inspired by a more dominant motive than a conviction that their actions are going to be profitable.

We cannot lower our standards to what we think will pay, but we must raise them to what we think is right.

It is only in that direction that we shall find true patriotism.

It is only by that method that we can maintain the rights of the individual, the sovereignty of the States, the integrity of the Union, the permanency of peace and the welfare of mankind.

You soldiers of the Republic enrolled under her banner that your sacrifices there might be an atonement for the evils of your day.

That is the standard of citizenship for all time.

It is the requirement which must be met by those who hold public place. There must be the ideal of those who are worthy to share in the glory which you have given to the name of America, the ideal of those who hold fellowship with Washington and Lincoln.

MEMORIAL SERVICE MARRED BY 'K. K. K.'

Wreath With Klan Initials Put on Monument to Catholics Killed in War.

PRIEST BLOCKS FIST FIGHT

American Legion Member Defends Emblem—Hicksville Passes an Anxious Night.

HICKSVILLE, L. I., May 30.—Because the three Hicksville boys who were killed in the World War were members of the Knights of Columbus, it was agreed that the local council of the Knights of Columbus was to have charge of the Memorial Day parade here today. But the Ku Klux Klan, or its sympathizers, took a hand in the matter, and in consequence this village is anxious tonight following a quarrel over the discovery of a "K. K. K." wreath at the base of the monument to the dead boys.

When the paraders reached the monument they were amazed to see the "K. K. K." wreath reposing there. One of them advanced and was about to remove the wreath, when a member of the American Legion restrained him. Then it was decided to have Constable August Fassbender remove the wreath.

Objection was made the second time by the American Legion member and in the melée that followed the wreath was trampled upon and destroyed.

When a fist fight seemed imminent Rev. Father Francis Xavier Woods, pastor of St. Ignatius Roman Catholic Church, jumped into the breach and ordered the paraders to withdraw. In a few chosen words he said the ceremonies were under the direction of the Knights of Columbus, and he deplored the action of some "outsiders" in putting a wreath on the monument while the paraders were absent.

An investigation was begun and it was learned that during the absence of the paraders a florist's wagon drove up to the monument and the "K. K. K." wreath was left there. The wagon hastily drove away.

The constable remained near the monument tonight to prevent a recurrence of the quarrel, and small groups of men were gathered on various corners in the vicinity. There is a tense feeling all over town.

In the parade were veterans of the World War, members of the local council of the Knights of Columbus, Daughters of Isabella, school children and more than 100 boys from St. John's Home here. They paraded through town and then to Plain Cemetery, where the exercises were held. The disorder occurred when they returned.

SCORES THE PEPPER PLAN.

Judge Baldwin Calls It Out of Harmony With American Interests.

Special to The New York Times.

NEW HAVEN, Conn., May 30.—Simeon E. Baldwin, former Chief Justice and Governor of Connecticut, declared today that the Pepper World Court plan is out of harmony with the best interests of America. Judge Baldwin, who held the chair of jurisprudence in Yale for nearly forty years, said:

"A great power should not be disunited in the conduct of foreign relations. In Great Britain long experience has convinced that country that a change of administration, unless in very peculiar cases, shall not involve a change of policy toward other countries. A new Government keeps the attitude of their predecessors in office unless there are the strongest reasons against it or the people have had an opportunity to signify their wishes to the contrary.

"President Coolidge communicated to the Senate last Winter his proposed action in regard to the World Court. The subject is a delicate one, but it is one in which the whole world is concerned. To make an agreement involves giving compromises and concessions. Some of the powers are practically less able than others to enter into the necessary negotiations as to such matters, for want of sufficient knowledge of the historical setting which gives them character and interpretation. It would be, however, poor policy for us to make that point in support of the Treaty of Versailles.

"It was almost a miracle that this treaty was ever negotiated. But it was in fact done. It would risk the peace of the world to undo it. Putting an American Judge on the Court was a great achievement of American statesmen. It might not be an easy thing, should John Bassett Moore resign or die, to replace him.

"The question ought not to be considered as if the Court had never been organized. It has already done important work in the exercise of jurisdiction assented to by the public opinion of the world. This opinion is being created still. It must, in its nature, be the product of evolution. Let us give it a fair trial. The plan of General Pepper is complicated. It ignores what has already been accomplished. We paid the price for that in the great war. Let us not lose the benefit of victory. Peace that is permanent cannot be had without some such institution. This World Court is the best of the three institutions proposed."

CIVIL WAR VETERAN ROUTS 12 KU KLUXERS

Armed With a Cane, He Defies Them to Put Wreath on Soldiers' Monument.

BINGHAMTON, N. Y., May 30.—S. Foster Black, former Deputy United States Marshal and a veteran of the Civil War, using a cane made from timber of Andersonville Prison, dispersed a dozen Ku Klux Klansmen in regalia, but unmasked, who gathered in Courthouse Square early today to place a wreath on the Soldiers and Sailors Monument.

The wreath was in place and the Klansmen were kneeling about the monument when Mr. Black saw the letters "K. K. K." on the flowers. He demanded to know the men's authority for placing the decoration on the monument, and when the Klansmen declined to enlighten him removed the wreath and locked it in the courthouse basement.

The Klansmen appealed to the Sheriff, who questioned Mr. Black. The veteran in no uncertain tones informed the Sheriff that veterans of the Civil War held a perpetual lease upon the monument and the ground upon which it stands. In the meantime he had scattered the Klansmen and, armed with a cane, stood guard in front of the monument.

"This cane," he declared, "was made from timbers taken from Andersonville Prison. I was a prisoner there and I made my escape. I know this is mighty good wood. If anyone doubts it let him try to put that wreath back on the monument."

Mr. Black still was on guard tonight, and the only flowers on the monument were placed there by the veterans themselves.

HUNT BANDIT CAPTORS OF FOUR MISSIONARIES

Soldiers Are in Pursuit of Gang —Chinese Captain of Boat Escapes.

Copyright, 1924, by The New York Times Company.

By Wireless to THE NEW YORK TIMES.

HONGKONG, May 30.—The Chinese captain of the motor boat belonging to the Stout Memorial Hospital, which was boarded by pirates as it was proceeding up the Cassia River for Wuchow to Kweilin, where twenty missionaries are believed to be in danger, has escaped and returned to Wuchow.

He reports that 300 brigands, all ex-soldiers, attacked and routed the escort of eighty soldiers. A Chinese gunboat passed and fired a few shots, but did not stop. The brigands then boarded the motor boat and demanded £100, firearms, goldleaf, &c. When military reinforcements arrived, however, the pirates abandoned the motor boat, which they had ransacked, and carried off the four missionaries on board toward the hills. The soldiers followed in pursuit.

SAY MAJOR STOLE $18,000 TO GAMBLE

McCammon, Military Attache at American Embassy, Put on Trial Here.

BLAME PUT ON BACCARAT

Played With "Marquis of Queensberry" and Another Man, It Is Said.

Special to The New York Times.

WASHINGTON, May 30.—Playing baccarat with the "Marquis of Queensberry" and a man named Morrell, described as "two well-known international characters," was the cause of the plight of Major F. E. McCammon, a military attaché of the American Embassy at Santiago, Chile, who is on trial here before a court martial on a charge of embezzlement, according to testimony given before the House Appropriations Committee by Colonel W. K. Naylor, Assistant Chief of Staff, United States Army.

The case was brought to the attention of the committee as a result of a request made by the Secretary of War that he be empowered to make good certain checks drawn by Major McCammon without authority on banks in Chile and foreign branches of American banks. The amount involved is a little more than $18,000. Major McCammon acted as a disbursing officer at the Santiago Embassy without bond. Colonel Naylor testified that his credit with the War Department was not sufficient to cover the amount of his shortage.

Colonel Naylor told the committee that an investigation of the McCammon case made by the military attaché of the American Embassy in Brazil disclosed that gambling led to Major McCammon's troubles.

Confronted with the shortage on his arrival in Washington, having been summoned here by his superior officers, Major McCammon was told that he would be given every opportunity to make it good. The Major retained counsel, who tried to obtain an agreement that the Secretary of War would permit him to resign if he discharged his obligation to the Government.

Colonel Naylor advised against such an agreement. Referring to the court-martial proceedings against Major McCammon, Colonel Naylor said:

"This is an open-and-shut case. There is no question but what he will be fully punished, and it is a question of maintaining our good name in Chile."

Colonel Naylor told the committee that great care was exercised in the selection of officers for detail to foreign embassies.

"They are supposed to be some of your highest grade men," a member of the committee suggested.

"Yes, sir," replied Colonel Naylor. "This particular man was an attaché when I took over the office, and there was nothing in his action at the outset to indicate that there was anything wrong, and afterward we looked over his official record, and that was all right. But, according to our investigations, he got taken in by the "Marquis of Queensberry" and a man by the name of Morrell, two well-known international characters, and they got him into a baccarat game and fleeced him."

KLAN IS ASSAILED BY EX-GOV. WALTON

Impeached Oklahoma Executive Charges Many Crimes to Organization.

Describing the Ku Klux Klan as the "biggest cowards that ever walked," former Governor Jack C. Walton of Oklahoma, who is a candidate for the United States Senatorship, addressed an assembly of about 1,500 people last night at the Sinai Temple, 951 Stebbins Avenue, the Bronx. To prevent any interference with the meeting, policemen guarded the main entrance to the temple, while a number of plain clothes men were scattered among the crowd.

The ex-Governor, who spoke at the invitation of the Rev. Dr. J. J. Price, Rabbi of the temple, described his experiences with the Klan before and after his impeachment, and declared that to stop the crimes of the Klan he sacrificed the highest office in the State.

While he recounted some of the crimes that he said had been committed against the women of Oklahoma, some of the women in the audience cried out and others wept. The ex-Governor declared that if he had had the support of the people in New York, he would have "driven all the Klan into the Gulf of Mexico."

"Innocent men and women have been railroaded to prison in Oklahoma," he said," without a fair and impartial trial. This has been done through Klan jury commissioners, court clerks, sheriffs, prosecutors and judges. The unlawful organization is threatening the very foundation upon which our civilization rests, and it is to the interest of every good citizen who believes in the American spirit of fair play to see that Klansmen are not elected for any national, State, district, county or city office."

The ex-Governor made public many letters from his file, and one, addressed to the "Emperor of the Invisible Empire," in Atlanta, Ga., in which he declined a free life membership in the Klan, brought applause.

Charles Williams of Oklahoma, who preceded the ex-Governor, warned the congregation against the Klan. "You've got them here in New York," he asserted, "spreading hate against the Jew and Catholic." He said they were making an attempt to elect the next President, and spoke of the efforts they would make to win through propaganda at the two approaching national conventions.

Good Old Scotch Brew

Made under the formula of a famous Scotch brewer

LIEBMANN BREWERIES—Inc.

THE greatest economy in a suit of clothes is where the greatest percentage of your money goes into the suit and the smallest possible percentage goes to the store; which is precisely our sort of economy.

KUPPENHEIMER SUITS

$35 to $75

Brill Brothers

Broadway at 49th St.

279 Broadway 47 Cortlandt St.

BISHOP BROWN TELLS OF CHANGED VIEWS

Continued from Page 1, Column 5.

twelve parishes under me and built forty-nine churches."

Bishop Brown told of some of the earlier books he had written, and went on:

"In those days I was troubled by the fact that I could do nothing for the colored people. I decided to establish a separate episcopate for them. Perhaps that is where my heresy began—I don't know. You see, I said the colored people were the children of God just as we were. I thought if I gave the colored people a church they would have to look largely to themselves for development.

"One of my first heresies, I suppose, was in believing that two Bishops might serve in one diocese; that each group with a different language might be entitled to its own Bishop; that in New York, for instance, they might have a dozen Bishops, and that in all the dioceses of the South there should be two Bishops if we wanted to reach the colored people. This was considered so serious that it was held to be radical. In fact, they almost railroaded me out of Boston because of it.

"The next heresy was pretty serious, though I reached the conclusion that there was only one Christianity, and that each Church was the interpreter of that Christianity on the same level as all the other Churches. Of course, I considered the Episcopalian Church the best, as one collegian might think his college better than another. I had no doubt of that.

"Then I went on to say that the Church of the Anglican Communion could make no more of a divine claim for existence than the others. So I advocated that we all come together on the same footing.

Bishops Burned His Book.

"Well, those were just short steps, but Bishops and churchmen began writing to me and condemning my level plan of Church union. That was in 1910. Some Bishops burned the book—said they would not have it in their library. All condemned me, and that troubled me a great deal. Well, my father was Scotch and my mother was Irish, and you know that kind don't give in at once. So I studied to defend myself.

"In 1911 I took a vacation, thinking that if I remained away for two years I would return in restored health to my diocese. Do you know that for my mild heresy in my book, 'The Crucial Race Question,' a New York churchman was going to recommend me for trial? But Bishop Potter had a way with him, and the matter was dropped.

"Where was I at? Oh, yes, I thought I would have trouble on account of my level plan for Church union. A physician I knew suggested that I study Darwin. I graduated from my seminary out of alignment with my brethren and it seemed to me that I ought to study every defense of Christianity."

Presiding Bishop Murray showed a little impatience and the witness waved a hand in his direction. Smiling, he said: "I won't hang on long. Just cut me short any time you want to when you think I'm getting to be too garrulous. I guess I'm like a preacher, departing from my text."

His counsel urged Bishop Brown to continue, and he went on:

"Well, I guessed I'd study Darwin. I'd preached against him all my life and I hadn't read him. That's not so strange as you might think. Call on average clergyman to the stand and ask him if that's not so. They think they know everything. I preached against Darwin and Darwinism many a time. You see, I had a seminary attitude toward Darwin. I had great respect for doctors of divinity, especially for LL. D.'s.

Found Darwin a "Revelation."

"When I read Darwin it was all a perfect revelation to me. I didn't know what to do. I saw that I was altogether out of line with things. It all seemed reasonable. I went on from book to book. First it was 'The Descent of Man,' then 'The Origin of Species,' and then I went on to Huxley's books. Guess I read 'em all. Spencer, too.

"Finally I got down to Haeckel, the German biologist. He was dreadful. I read all his books—read everything I could lay my hands on. The world of science was a new revelation to me.

"I saw that the history of the world could be divided into two periods, the pre-Darwinian period of traditional supernaturalisms, and the post-Darwinian period which began a new world. It was impossible for me to go back. I now lived in an age of naturalistic science, and there was no possibility of bringing the old age up to the new.

"Then came the problem, 'How can I remain in the Church and go on to the short end of my life?' I didn't expect to live much longer. So I began to study how that was possible. I thought, 'surely I'm not a learned man, surely I will get help from those men, college graduates, who are more learned than I.' I had a big list of men interested in church union and I wrote to them all.

"In the meantime I had taught astronomy in the high school at Gallon during my vacation. Astronomy upset my orthodoxy altogether. I had set my heart, as we all do, on getting to heaven, but after I studied astronomy I wondered how I would get there.

"You see, 'How could I go through space for millions of years at 240 below zero, even if I traveled at the rate of light, 186,000 miles a second, and get to heaven?' 'Are you here going to condemn me for thinking that?

Asked Advice From Learned Men.

"I sought advice. I called on the most learned man in the Church, the man of whom I depended most of all. What do you suppose the Bishop told me as to how to get to heaven? He reproved me for not knowing the Einstein theory: that I could go somewhere without going anywhere. That's the strongest answer I got. It would be an interesting thing to get those replies published. They would show the utter bankruptcy of this whole thing. My heart sank down and I felt that with the knowledge I had it was not possible to save myself from heresy."

The presiding Bishop suggested that witness keep to the straight narrative of his testimony and Mr. Sharts asked Bishop Brown to explain the effect that the World War had on his thought.

"The war?" asked the witness. "Oh, yes, I'll come to that. When you want me to stop just say so. I'll only take a minute, a preacher's minute.

"You see, I had been a sort of Rip Van Winkle and I had never heard anything of socialism. It was because I had worked hard as a boy on the farm, my life was not easy at all. The first soft thing I got was when I went into the ministry.

"I thought during the war that if the Germans were half so bad as they were painted they ought to be licked, but I didn't see why we should need to do it. I knew it would mean a lot more orphans in this country, as it did. So I wrote to the bishops about it. Do you know, every mother's son of them was for the war. It discouraged me a lot. To feel that my own church would promote war made me feel discouraged.

"Then I saw an article in a paper and it intimated that all wars had more or less connection with economics, money matters. I thought that could not be; that all wars had something to do with principles, Fourteen Points, and things like that.

Talked With a Socialist.

"I wrote to the writer of that article, and he said that if I met a Socialist it would do me good. So I looked up one in Galion and talked with him. Then I sent to St. Louis for a paper, 'The Ripsaw.' In those days I felt like ripping everything up, as I got many letters attacking me. I sent $2 and got an armful of literature which was another revelation. I found that as natural law governed in the biological field it also governed in the sociological field.

"There's no room for superstition in this age. I said to myself, 'How can I stay in the Church? I've lost out on the supernatural.'

"I made an examination of everything under Heaven by means of which I could remain in the Church. I reached a conclusion that the whole thing, our whole thought and belief about these things would have to be reconstructed if we wanted to feel right about it. I wondered how I could remain in the Church and reject the existence of a personal God and of the whole system resting on two Adams. Then I did reach a conclusion.

"I then remembered that I had never preached about a miracle without making a parable out of it. Up to that time I had never noticed the—the—what Mr. Schroeder would call the psychology of it. Why can't I make a parable of heaven (there is none) and bring it to earth. Why can't I make a parable of hell (there is none, but I suppose the orthodox don't know it yet) and bring it to earth? That's what I did.

"Then I became a Socialist and that brought me into a new world. Marx brought in a new world, just as Darwin had done. Finally I wrote that book."

"Wrote the Whole Book."

"You wrote this whole book?" asked Mr. Sharts, exhibiting a copy of "Communism and Christianism."

"Yes, I wrote the whole book from beginning to end," asserted the witness, lifting his voice almost to a shout, and Mr. Sharts placed the book in evidence.

"What was your purpose in writing the book?" the lawyer asked.

"To tell the truth as I understood it," replied Bishop Brown. "The only thing upon which the salvation of the world is dependent is the truth. But some people want to deny me the liberty to preach and teach the truth as I see it."

In writing the book, the Bishop explained, he interpreted the Scriptures symbolically, not literally.

"Do you believe in the Book of Common Prayer?" counsel inquired.

With a wave of his hand toward the court, the defendant replied dramatically. "There is not on bishop here that believes it more."

"You believe the Bible from Genesis to Revelations?"

"I haven't any trouble at all about that."

Phrase by phrase, Mr. Sharts uttered the Apostles' Creed, and at the end of each phrase the witness said, "I believe."

In reply to another question Bishop Brown said he believed the Nicene Creed.

"I not only believe every one of those things, but I believe them ten times more than I did in the orthodox days," the witness declared fervently, his upraised arm emphasizing his assertion.

"In writing this book did you propose to attack religion?" asked Mr. Sharts.

"No."

"What was your purpose?"

"To bring religion to a basis where it might be possible for every one to accept it."

Mr. Sharts smiled, turned to Charles L. Dibble, the church advocate, and invited him to cross-examine, but it was decided to cross-examine Bishop Brown tomorrow.

Counsel Outlines Bishop's Defense.

When the session opened this morning the Court overruled the motion to dismiss the indictment for heresy. Mr. Sharts then made the following statement as to the things he intended to prove:

"(1) The doctrines relied upon by the prosecution have in no way been controverted by the teachings and writings of Bishop Brown.

"(2) Those teachings and writings are all based upon a belief in not only the doctrines here relied upon, but upon all the Prayer Book, all the Holy Scriptures, and all utterances, official and unofficial, of the Church. As to quantity, the defendant's belief surpasses that of his accusers and of other recognized spokesmen.

"(3) We are going to show that the controversy is not over what the defendant believes but how he believes.

"(4) We expect to prove to the satisfaction of this Court that belief is not here defined in the teachings of this Church as to quality; only as to quantity. Its constituent elements have never been dissected. The different forms of its manifestations have never been analyzed in doctrines of the Church. Principles of psychology have never been discussed.

"(5) We expect to prove that belief is a mental process; that only within recent years have the laws of this mental process been discovered; that this is a problem in psychology, not in theology.

"(6) We expect to put upon the stand a famous psychologist and psychoanalyst, Mr. Theodore Shroeder. We shall demonstrate through him the principles of scientific psychology. We shall show that mind is capable of at least two forms of thought, subjective and objective.

"We shall show that in ancient times, when the doctrines of the Church were formulated, there was no comprehension of this distinction in mental processes. Primitive man bulks the whole mental process together in one mass and calls it belief.

"What he literally sees objectively and what he visions only subjectively are all one to the savage.

"When the departed return to him in dreams, they are, for him, the same as the former objectivity.

"This confusion between subjective and objective impressions is characteristic of the child-mind everywhere, of the child-mind of the race, of the child-mind of the individual, so that a little child cannot distinguish between dream and waking impressions.

Points to Changed Meanings.

"(7) We expect to show that at the time the statements of doctrine were formulated the words chosen were and must have been chosen in a primitive sense; that the mental content of words changes from age to age with the mental development of the race; that the meaning of the words used by the founders of our doctrine was a very different meaning from that which we derive from the same words today; that this changing mental content of words is in obedience to a law of nature as irresistible as the movement of the planets; that it is impossible for any of us to accept any of the words, for example, of the Apostles' Creed, in the same sense exactly as they conveyed to those who wrote them back in the first or second or third century A. D.; that the mental content of the words in old Greek or old Latin could not be the same exactly as in modern English, in any event; that the mental content of such words or phrases as 'God, the Father Almighty,' or 'maker of Heaven and earth,' or of 'Jesus Christ, His only begotten Son, our Lord,' or of such words as 'conceived of the Holy Ghost,' or 'born of the Virgin Mary,' or 'dead and buried,' or 'hell,' or 'rose again from the dead' was vastly different from now.

"(8) We expect to show that the individual mental content of words is equally incapable of being standardized, that you and I get a different mental content out of the same words; that if the Church could get any hundred people, with minds cast exactly in the same mold, so that they could repeat the Apostles' Creed and get the same mental process out of it, we should have a miracle greater than when Moses with a wave of his hand made all the swarms of locusts go and drown themselves in the sea, or turn all the rivers into blood.

"(9) That the only possible uniformity of doctrine is one which leaves in each individual member liberty to accept the words according to his own individual grasp of them. We seek to vindicate liberty or thought within the forms of faith.

"(10) We expect to place upon the stand an expert upon the history of the Church, the Rev. Mr. Arthur Whatham, and will show by him:

"That the right we seek to maintain here today has always been accorded to the Church heretofore from earliest times; that even in the third century there were some who accepted portions of the Scripture and of the creeds in a symbolic or figurative, and some in a literal or objective sense; that as long as they believed the formularies the Church never undertook to dictate how they must believe them, the Church never prescribed the quality of belief, but concerned itself only with the quantity; that all down through the centuries the exponents of the Church's doctrines have exercised the liberty of choice between subjectitve and objective beliefs; that today, in England and America, the Church's divines are exercising that same liberty of choice as to quality of belief provided they can agree on the quantity.

Calls Trial a Radical Departure.

"(11) By this means we hope to convince this court that what this action seeks to do is a most radical departure from the accepted standard of doctrine. They seek now to impose upon the brains of the members of our clergy a fixed and narrow uniformity in not only the outward forms of belief, not only in the words of belief, but even in the mental content of the words—a sheer physical impossibility, the mere attempt to do which will destroy this church.

"(12) We will go further. We expect to show by testimony of an expert in the study of archeology, who is familiar with the records of ancient civilizations, Colonel E. S. West, that the early founders of our faith must have used many of the words of our doctrine in purely a symbolic or figurative sense, because from the astrological learning of Babylon and Egypt they were familiar with various versions of the sun myth. They knew that there had been many savior gods in India, in Persia, in Egypt, Horus, Thammuz, Mithras, Krishna, all born of virgins, dying for the sins of the world, going down into hell, ascending again, and taking their seats in the heavens.

"That the sect of Essenes or Therapeutae was probably the source out of which most of the doctrines of Christianism sprang, and this sect was learned in the lore of India and the teachings of Krishna.

"We shall show by him that upon the inner walls of the temple at Luxor in Thebes, 1,600 years before the Christian era, there was portrayed the virgin birth of Amenhept III., the adoration of the angelic hosts and the wise men, and that this knowledge was extant throughout the Mediterranean.

"(13) Finally, we shall put Bishop Brown on the stand. We shall show what his life and services to the Church have been, how he came to write his book; how he sought for methods of reconciling the revelations of modern science with those of religion, and how he finally arrived at a solution that harmonizes them.

"We shall prove by him that his book was not written to destroy but to fulfill, that he wrote it not to persuade men to disbelieve, but to draw all men to see that they may still believe; that he himself believes, that he believes the creeds and the Scriptures; his belief is all comprehensive, every word and letter of the Scriptures and of the doctrines of his Church, but in his belief he exercises the same liberty of choice as to quality which has been exercised from time immemorial within this Church."

The first witness was Theodore Schroeder of Cos Cob, Conn., a writer and student for twenty years on psychology and psychoanalysis. In qualifying him as an expert Mr. Sharts obtained the statement from the witness that he had contributed fifty articles to magazines on psychology and 140 articles to various other periodicals, but when counsel began to examine the witness on statements made in his opening the Church advocate objected and was sustained.

"Then I can only read into the record what I intended to prove," remarked Mr. Sharts, and he read everything he hoped to have adduced from Mr. Schroeder's testimony.

The second witness for the defense was Dr. Arthur E. Whatham of Louisville, Ky., for 35 years a priest in the Episcopal Church, and Theological Adviser of Bishop Brown. Dr. Whatham said he had made a study of Church History, of Anthropology and General Science. He was asked if he had any material to show that from the earliest days of Christianity liberty of choice had been permitted to the clergy in the interpretation of the Scriptures, as to whether they might interpret them literally or symbolically.

"Yes," replied the witness, who said he had in mind a statement of Origen in A. D. 230.

"What was the statement of Origen?" asked Mr. Sharts, but Mr. Dibble objected and was sustained.

Counsel for the defense then read into the record what he had expected the witness to say, which was that Origen had asserted that the Biblican account of creation was symbolic. Mr. Sharts also read from the writings and utterances of numerous churchmen statements to support his assertion that the Biblical account of creation was symbolic. These authorities included Dean Inge of St. Paul's Cathedral, London; Professor Toy, of Harvard Divinity School; the Bishop of Tasmania, Canon Barnes, of Oxford; E. A. Wallace-Budge, of the British Museum; Professor Breasted, Bethune Baker and Dr. Francis J. Hall, of the General Theological Seminary. The witness was not cross-examined.

The same procedure was followed in the case of the third witness, Lieut. Col. Emory Scott West, U. S. A., retired, for thirty years a student of the history of pagan religions. The Court did not permit the witness to be questioned, but counsel read into the record a voluminous amount of matter prepared by Colonel West.

Cites Pagan Bibles.

It appeared from this that Col

250 G.A.R. PARADERS; 40,000 THEIR ESCORT

Veterans of the Civil War, With Fast Thinning Ranks, Again Carry Old Battle Flags.

ONLY 1 LEFT IN SOME POSTS

Crowds Cheer Them as They March, Some Stumbling, to Services on Riverside Drive.

MANY GOLD STAR MOTHERS

Men of '98 and the American Legion, Also Honored by City at Memorial Services.

New York members of the Grand Army of the Republic, numbering 250 men, paraded up Riverside Drive yesterday morning with an escort of 40,000.

The Civil War veterans were fewer than half of the smallest number that has appeared before in any Memorial Day parade in this city, and the thinness of their ranks was emphasized by the varied multitudes in the divisions which preceded and followed them.

The threatening weather of Thursday accounted for some of the absentees, but the year just passed has been a disastrous one for the remnant of the army which fought at Gettysburg and Appomattox. Several posts were completely wiped out by death. The Zouaves, who have made a brilliant spot of color in past parades, numbered only six men yesterday. The Noah L. Farnham Post, which had thirteen men in line last year, had only four comrades in the parade yesterday. There have been five deaths in the post in the last three months.

Many of the posts were represented by only one man. Last year, the fifty-ninth since the end of the Civil War, was one of the most disastrous in the history of the Grand Army, according to Comrade John B. Trainer, the Chairman of the Memorial Committee.

Thinned Ranks, Tattered Flags.

The evidence of the great havoc in the ranks of the veterans in the last year was a shock to the spectators, and there was an atmosphere of sadness mixed with admiration for the white-haired men who were still able to march.

More than 10,000 young National Guardsmen had marched at the head of the parade in compact formation. Behind them came the men in blue, scattered along nearly a mile of the line of march. At some of the thin spots of the parade, there were only three or four veterans to the block. Several of the posts were represented by single marchers, whose children or grandchildren were carrying the tattered war flag and the banner of the organization.

The shreds of flags that had seen service in the Civil War were all carefully tied to their staffs. It was a hard day on old flags. The sun was out and the sky was clear, but something like a gale was blowing down the Hudson right in the faces of the marchers. Some of the new flags which started out in good condition showed tears before the parade ended. Many of the post-war flags which had seen service in thirty or forty Memorial Day parades were badly used up before the parade had started and were whipped into rags before it was over.

Wind Staggers Aged Veterans.

Unusually violent gusts of wind staggered two or three of the veterans who attempted to carry their square post banners which caught the wind like a sail. It took two men to force one unruly banner through a blast near the Soldiers and Sailors' Monument.

The wind filled the spectacle with action for its whole length. The flags on houses along Riverside Drive, and the red, white and blue bunting on the reviewing stands were kept billowing. The flags carried by the paraders in the face of the wind either flapped fiercely or extended backward from the staff in stiff angles.

The Civil War veterans, who wore the blue caps with small round tops, were lucky. Those who wore the black campaign hats were in trouble. It was occasionally hard going for the Zouaves, whose voluminous red pantaloons were a severe handicap. The wind added picturesqueness by fluttering the costumes of the thousands of women marchers.

Before the G. A. R. men came, the National Guard Division, under Brig. Gen. George R. Dyer, had come in for much applause, because of the smartness of their marching. They showed the results of the intensive drilling, which had gone on in the armories of the city since the war. The searchlights and anti-aircraft guns, the enlarged field artillery units and the mounted men added to the spectacle. The field artillery glittered as the sunlight was reflected from polished brass and steel. The breech-blocks of the guns of Battery F of the 104th Field Artillery were polished into mirrors, and the harness metal was burnished till it sparkled, the result of an all night's work in the armory.

G. A. R. Follow Guardsmen.

After the guardsmen had passed on, the first of the Civil War posts came in sight. In the lead were the survivors of Phil Kearney Post 8, headed by Commander Thomas M. Valleau. They were cheered resoundingly as they turned eyes to the left and saluted the reviewing officer, Major Gen. C. W. Berry, and took a good look at Governor Alfred E. Smith, who was near him.

The Governor got and returned many private salutes from veterans of his acquaintance. Those who knew him pointed him out to those who did not, and the discipline got a little ragged, as many veterans, after passing the stand stopped, put a hand to the brow and scrutinized the head of the State. Ranks were disordered for the next few hundred yards by political gossip.

But the veterans had by no means forgotten how to be military. Wherever they were two abreast they kept in step and marched in straight lines. Some were bent and some were erect. Rheumatism and old age had affected the gait of many of them. Yet, while they were able to march at all, they were able to keep up a semblance of discipline. They wore everything from the full uniform of the Grand Army to complete outfits of citizen's clothes. The Civil War cap, with the small round top, was often the only relic of the uniform that was worn at all. One man wore a black campaign hat and a gray suit, with the brass army buttons sewed along the front and on the sleeves. The coats of some of the veterans were heavily weighted with medals, usually the eagles and stars suspended from tiny American flags.

Crowds Cheer the Veterans.

The veterans were cheered by large crowds all along the line of march and most heartily by the large crowd at the reviewing stand. Those who hobbled along with difficulty against the high wind and those who forced themselves ahead with crutches got separate cheers.

With the object of helping the 250 veterans to march as far as possible, they were mixed with posts of the Daughters of the Veterans and with their children and friends who accompanied them in large groups.

The Grand Army men marched in two divisions. In the van of the second division was Lafayette Post 140, led by Commander David R. Wilson. This is one of the posts that is still strong. A white-haired man, thin but sturdy, who marched with this post, has the distinction of being a veteran not only of the Civil, but of the Crimean War. This is Dr. Charles Lloyd of 2,015 University Avenue. He served under the British flag in the Crimea in 1854 and 1855. He came to this country during the Civil War, met Abraham Lincoln at the White House, and enlisted and served throughout the war as a navy surgeon.

One of the independent marchers among the G. A. R. veterans was Comrade Frank Kelly, a drummer boy in the war, who came from Philadelphia as a guest of the paraders and carried in the parade an enlargement of a photograph of the dead on the field of Gettysburg which he had taken with a camera. Kelly and his picture were in great demand, because several of the paraders were at Gettysburg and were eager to refresh their recollections by a look at the picture.

One of the proudest of the paraders was a solitary colored veteran. He marched alone in the rear of the Excelsior Military Band, an organization of negro musicians, headed by a firum-major wearing a cream-colored shako and a blue and silver uniform, frogged and knotted with silver cord, and carrying a silver baton ending in a silver globe the size of the average library globe map of the world. There was a special cheer for this well-escorted veteran, and another cheer later on for the white-haired negro soldiers of the Thaddeus Stevens Post, who wore their Civil War uniforms and rode in Civil War hacks.

Many Old Veterans in Autos.

Each division of G. A. R. men ended with scores of limousines filled with old soldiers who did not trust their legs to carry them the full mile distance of the line of march. After passing General Berry, many veterans went back to the reviewing stand to join Henry J. Kopper, Grand Marshal of the parade, to see the rest of the parade.

After the Grand Army came the Spanish War Veterans in blue flannel shirts and khaki trousers. It was a round quarter of a century since their service ended and they turned out in large numbers in commemoration of the anniversary. A few of them, middle-aged men when they served in that war, are now well along in years. They marched with good discipline and were heartily cheered all along the line.

There was a special ovation for the fattest man in the parade, who marched at the head of one of the sections of the Spanish War Veterans. At close range it appeared that his great chest and girth were absolutely necessary for the mounting of row upon row of medals for heroism, sharpshooter's honors, campaign stripes and decorations and distinctions of every quality and kind.

Wounded veterans of the late war came next in a fleet of Luna Park busese. They were cheered again and again all along the line.

Moving along on skittish mounts, the mounted British, French, Italian and Belgian veterans became badly disorganized as they tried to pass the reviewing stand in a neat line. Their horses shied at the gigantic bearskin shakoes of the reviewing officers' guard of honor and were not reassured by the noise of Highland bagpipers some distance behind them. They were a badly scrambled group of Allies as they reached the Soldiers and Sailors' Monument.

The Fourth Division was composed chiefly of the members of the American Legion of New York County, who marched in grass-green uniforms under freshly camouflaged helmets. In this division marched nearly 2,000 policemen in police uniform, all veterans of the World War. Some of their blue coats were nothing but parks for medals.

Gold Star Mothers in Line.

Under the leadership of Miss Thais Magrane, the Gold Star mothers, wives and sisters formed the third section of this division.

The Fifth Division was composed of Veterans of Foreign Wars in varied uniforms with campaign stripes representing wars, expeditions and landing parties of marines and regulars in all parts of the world. They were veterans of the Boxer affair, of the Philippines, Haiti and a hundred and one little scraps along the Central American coast.

Some of the other organizations in the remaining divisions of the parade were detachments of French and British war veterans, Fascisti in black shirts, Red Cross nurses, Boy and Girl Scouts, the Military Order of the World War, the Rainbow Division, Veterans' Association, the Veterans of Belleau Wood, the Army and Navy Union, the American Guard Division and the Gardes Lafayette of the Franco-Prussian War. Life and spirit were given to the whole parade by the Police Band and the many other bands thickly scattered through it.

Much attention was attracted by the Joan of Arc in the Tenth Division. This was a young woman of great beauty, wearing the red peasant costume of France in the time of Joan, with hair falling down her back and floating behind her. She carried a wooden cross with the image of the Saviour. The part of Joan was taken by Mrs. Frank Ross. At her side, also in peasant costume, was Mrs. R. D'Armour, representing the mother of Joan. She and the other women in this section were members of Le Lyceum. They carried many beautiful flags and a banner made in France in exact imitation of the one carried by Joan in her campaigns against the English. This was a banner of watered silk with lilies painted on one side and the figure of Christ on the Cross painted on the other. After the parade they proceeded with the Sisters of Joan of Arc and other organizations to the statue of Joan of Arc, where speeches were made by Gaston Liebert, Mme. Carlo Polifeme, President of the Lyceum, and others.

Brooklyn and Bronx Parades.

Mayor Hylan and United States Senator James W. Wadsworth, Jr., were among those in the reviewing stand at the Soldiers' and Sailors' Memorial Arch in Brooklyn. The survivors of the Civil War in the Brooklyn parade were fewer in number than those in any past parade in good weather in Brooklyn. Robert Forfar was Grand Marshal, and Thomas E. Holt the Adjutant General. There was an escort of 8,000 in the Bronx for the few survivors of the Civil War who were able to take part in the parade of which James J. Marshall was the Grand Marshal. There was a great cheer for Thomas P. Tulte, a 76-year-old veteran, who rode a prancing horse and led the scant dozen Civil War veterans.

Memorial Day services were held by the Greater New York Federation of Churches on the campus at University Heights. A plea for the prevention of future wars was made by Chancellor Elmer Ellsworth Brown, who said:

"We would not go into war for glory; but we would accept war rather than suffer national dishonor and national disaster. Nevertheless, there are many of us who are not satisfied that our country is doing all that it can do and all that it ought to do for the prevention of wars to come. We stand for national defense in time of need. We stand for a reasonable measure of preparedness. But our duty as a nation is not done unless every provision for possible war is matched with an equally honest and effective provision for the prevention of war. At the present time our thoughts are for peace; our appropriations are for war. [illegible]

Poppy Sale Ends; $100,000 Raised for Veterans' Camp

The sale of poppies by organizations of war veterans closed yesterday. The receipts had not been turned in last night and in some instances will not all be in for two weeks. Officials of the American Legion and the Veterans of Foreign Wars said the drive had been a success.

The money collected by the American Legion is to be devoted to the Veterans' Mountain Camp, conducted by that organization at Tupper Lake, N. Y.

"Now that our drive is over," said Dr. Samuel A. Lloyd, President of the camp, "I want to thank the people for their generosity and to thank our workers for their efforts."

It is believed that more than 1,250,000 poppies were sold and that the receipts will reach at least $100,000. Last year the Legion realized $98,000 from the sale of poppies.

Veteran, 85, Leads Manila Parade.

MANILA, May 30 (Associated Press).—Ebenezer Cook, 85 years old, the only member of the Grand Army of the Republic in the Philippine Islands, led Manila's Memorial Day parade today to a cemetery where Americans and Filipinos joined in decorating the graves of veterans of several wars. General Emilio Aguinaldo, head of the Filipino revolutionary movement of 1896-1901, delivered an address on behalf of the native veterans of that struggle, and Governor General Wood, [illegible]

HOUSE HEARS EULOGY OF CIVIL WAR SONGS

Oldest Member Contrasts 'John Brown's Body' With 'Yes, We Have No Bananas.'

Special to The New York Times.

WASHINGTON, May 30.—Contrasting the sentiments expressed in the songs sung by soldiers in the Civil War with the "jazz" music now so popular, Representative Isaac R. Sherwood, Democrat, of Ohio, the oldest member of the House and probably the oldest general officer now living of the armies that were in the field from 1861 to 1865, delivered a Memorial Day speech by request today just before the House resumed discussion of the Agricultural Relief bill.

Mr. Sherwood, who is 88 years of age, stated his belief that the Rebellion was the only war in history in which the men behind the guns on both sides sang songs of their own composition. These songs, he said, more than 150 in number, were sung on the march, around the bivouac fires at night and on the battlefields, and were composed by men who were unknown as poets.

"None of the great ante-bellum poets of the North or of the South wrote any of them," he continued.

"In all the sixty years that have elapsed since the war there has not been one great dramatic poem written, one lyric equal to the soldiers' songs sung during that war, not one of high moral import. We are living in an utilitarian age, and the spirit that actuated that great war appears to have gone.

"What have we now? 'Yes, We Have No Bananas,' 'Take Us to the Land of Jazz,' 'Hail, Hail, the Gang's All Here,' songs of the vulgar type."

He spoke of "John Brown's body lies a-mouldering in the grave," as one of the great songs of the Civil War period. "How many of this distinguished body of statesmen know who wrote that song?" he asked. "That was written by Colonel Fletcher Webster of the Twelfth Massachusetts Regiment, in camp at Boston Harbor in 1861. It was sung by the famous Hutcheson family of New Hampshire in the camps of the Army of the Potomac."

The greatest dramatic poem of the South, the speaker said, was "The Conquered Banner," the requiem of the Confederacy, written by Father Ryan, chaplain of a Mobile, Ala., regiment, who was captured in the charge on Fort Sanders in East Tennessee.

"The first song written on the Confederate side was the work of James R. Randall, a tutor in a Louisiana college—'Maryland, My Maryland,' one of the greatest dramatic poems of the war," the speaker added.

"The most dramatic and most pathetic and most plaintive of all the war songs, sung on both sides, was 'Tenting Tonight on the Old Camp Ground.' That song was written by Arthur Kittridge of the Second New Hampshire Infantry. He was returning to the old camp along the marshes of the Chickahominy River of Virginia.

"It was a chill November night and raining. The commissary had not come up, and young Kittridge, a private soldier-musician, was lonesome. He had a letter from his girl that night; and of all the homesickness in the world the worst is the homesickness of a soldier who yearns to get back home to see his girl. He sat around the bivouac fire and on a piece of brown paper wrote that immortal song.

"'Somebody's Darling' was another sung all over the North and all over the South. It was written by Mariah Lacosta of Virginia. Another old favorite was 'The Vacant Chair,' written by George F. Root of Chicago. The boy had volunteered and left his family. He was their only boy. He was at the front. The family gathered around the table at night for family prayers. There was one vacant chair."

This circumstance, Mr. Sherwood said, gave rise to the words:

We shall meet but we shall miss him,
There will be one vacant chair.
We shall linger to caress him,
While we breathe our evening prayer.

"Let us hope," said Mr. Sherwood in conclusion, "that in a near-by day some great, prescient genius will arise and sing the songs of that great epoch, linking Gettysburg with Chickamauga and Nashville with Franklin in one grand epic poem."

A burst of applause sounded as he took his seat.

Mr. Sherwood, who was born in Stanford, Dutchess County, N. Y., on Aug. 13, 1835, enlisted as a private in the Fourteenth Ohio Infantry in April, 1861. He was mustered out as a Brigadier General in October, 1865. He has served in Congress for eighteen years, although his terms have not been successive. He was educated at Hudson River Institute, Claverack, N. Y., at Antioch College, Ohio, and at the Poughkeepsie Law College. He was on the State bench in Ohio for many years and served one term as Secretary of State for Ohio.

PERSHING APPEALS FOR PREPAREDNESS

Unless We Heed the Lessons of the Past, Memorial Day Exercises Are a Sham, He Says.

SPEAKS AT CAMP MERRITT

Letter From Coolidge Read at Dedication of Soldiers' Monument, Attended by 10,000.

Before an audience of more than 10,000 persons at the dedication of the Soldiers' Monument at Camp Merritt, Cresskill, N. J., yesterday, General Pershing made a plea for national preparedness for possible future war as the only means of avoiding a staggering loss of life and treasure. Unless we heed the bitter lessons of the past, General Pershing said, Memorial Day exercises are a sham and our mourning for those who died in the service of their country is insincere.

General Pershing's trip from Manhattan through Bergen County to Camp Merritt was almost a continuous ovation. Escorted by six motorcycle policemen, he crossed on the Fort Lee ferry in a closed automobile. He was recognized and cheered by the throngs of holiday seekers who were leaving the city. At Fort Lee, Englewood and Tenafly there were other demonstrations.

As the General's motor car approached the granite monument in the little stone-flagged plaza at Camp Merritt, Troop B of the 102d Cavalry, New Jersey National Guard, of Newark, swung into line and formed an escort to the platform near the monument. Instantly the crowds closed in and cheered the General.

"Our monuments are erected to commemorate the acts of unselfish men and the struggles by which our institutions have been made secure and in memory of those who gave their lives in the service of their country," said General Pershing. "General Wesley Merritt, for whom Camp Merritt was named, was Superintendent during my four years at the Military Academy. His high character left an indelible impression on all who had the good fortune and honor to serve under him. He rendered distinguished service in the Civil War and was commander of the American expedition which captured Manila from the Spaniards.

Camp Merritt's Part in War.

"Camp Merritt was not a training camp, but was the main gateway to the battlefields of France. Many a day there sailed from here a larger army than the one which followed Washington across New Jersey. They were worthy sons of historic ancestors. The aims of Washington's armies, and of ours the present day, were the same. Washington's men fought on this side of the Atlantic for liberty; our armies of the present day fought on the other side to maintain it. The men of both armies put aside their peaceful occupations for the same historic cause. All were willing to pay the price of liberty and submitted to the same discipline.

"Here, under the stress of emergency, many had to learn for the first time the most elementary lessons of obedience. In a few days, or a few hours, they faced trying concentration of administrative detail and classification under the most trying circumstances. But Camp Merritt was only one example of the result of inadequate preparation during peace to meet the exigencies of war, a fact all too forcibly borne in upon the minds of our troops as time went on.

"I have often wondered at the feelings of the young untried officers and men as they wrote their last letters to their families, and of them who, regardless of their losses, carried their banners to victory; all shame to them who, by their failure to prepare for what came, caused such sacrifices during the first year of the war.

"We have now upon our statute books which, if reasonably observed, will prevent such needless waste of life in the future. Under it can be formed a framework of trained officers to face future emergencies. Shall we profit by the lessons of past wars, or shall we continue to indulge in false hopes and illusions and drift back into the same state of inertia which proved so costly in precious lives and staggering indebtedness? If we do not heed these lessons, then our meeting here today is a sham and our mourning for the dead is insincere. Rather, then, let us realize the price of liberty and resolve that all our youth in the future shall receive training to protect our beloved land if necessary, and thus aid in the fulfillment of our country's destiny."

Governor George S. Silzer of New Jersey, the next speaker, said the monument marked a spot "made sacred by those who paused and dedicated themselves to American ideals."

Reads Letter from Coolidge.

William H. Roberts, President of the Camp Merritt Memorial Association, read the following letter from President Coolidge:

The White House,
Washington, March 7, 1923.

My Dear Mr. Roberts:

The gratification with which I have received the invitation of the Camp Merritt Memorial Association to attend on May 30 the dedication of the Camp Merritt Memorial is equaled only by my regret at having to say that it will not be possible for me to accept. An engagement, long since made, that requires me to participate in the ceremonies at Arlington on that day, renders it impossible for me to come to Camp Merritt.

I want you to know of my great interest in the work of the Camp Merritt Memorial Association, which I would like to attest in a more convincing fashion if it were possible. With Camp Merritt will always be associated in the minds of a great army of patriotic Americans who passed through it during the war years, remembrances of that great epoch in their lives. In setting up an appropriate memorial as one of the altars of American patriotism the association is adding to the service which its members gave to their country during the war.

Most sincerely yours,
CALVIN COOLIDGE.

Other speakers at the exercises were John A. W. Donaldson, Director of the Board of Freeholders of Bergen County, and William M. Johnson, Chairman of the Dedication Committee. Mrs. Welsey Merritt unveiled the monument, which is a granite shaft 65 feet high. Upon it are inscribed the names of the fifteen officers, 558 men, four nurses and one civilian who died at Camp Merritt during the war. On the eastern side is this inscription:

"In memory of those who gave their lives for their country while on duty in Camp Merritt. This monument marks the centre of the camp and faces the highway over which more than a million American soldiers passed on their way to and from the World War, 1917-19. Erected by the State of New Jersey, County of Bergen, Bergen County Historical Society, officers and men of Camp Merritt, many patriotic citizens and the Camp Merritt Memorial Association."

300 Troops at Exercises

Those on the speakers' platform included Major Gen. Hugh L. Scott, retired, former Chief of Staff; Major Gen. James G. Harbord, former Chief of Staff of the A. E. F.; Major Gen. David W. Shanks and Major Gen. George P. Duncan, both former commanders of Camp Merritt, and Brig. Gen. B. F. Cleveland, a relative of former President Cleveland.

About 300 troops participated in the exercises. They included the 137th Coast Artillery, from Fort Hancock, N. J.; Company G, 113th Infantry, New Jersey National Guard, from Hackensack; Company F, from Hackensack; Battery A, 112th Field Artillery, from Battery A, 112th Field Artillery, from [illegible]

wood, and a detachment and color guard from the 107th Infantry—the old Seventh—New York City.

More than 1,000 school children from thirty towns, Boy Scouts and Girl Guides, passed in review before General Pershing. The flag ceremony was performed by the Sons of the Revolution of New York State, the 107th Infantry, and Veterans of Bergen County.

General Pershing was entertained at luncheon by the Memorial Association at the Knickerbocker Club, Tenafly.

Scarcely a trace of the wartime buildings at Camp Merritt now remains. During the war 578,000 officers and men were sent from there to France.

Unveil Memorial at Passaic.

PASSAIC, N. J., May 30.—General Pershing was greeted by large throngs when he arrived here escorted by officials, in automobiles, after speaking at Camp Merritt.

More than 50,000 soldiers, veterans and members of fraternal, civic organizations paraded to military park and assembled about the $30,000 war memorial, which was unveiled in the presence of General Pershing, Governor Silzer and U. S. Senator Edge, each of whom spoke briefly, repeating their remarks at camp Merritt.

Decorate Graves in Belgium.

BRUSSELS, May 30.—Members of the American Embassy and Consulate staffs, and a large delegation from the American colony, today attended special Memorial Day services in a Protestant church and a Belgian delegation decorated the graves of Americans in the Waereghem Cemetery, near Courtral.

CHILDREN IN FRANCE KEEP MEMORIAL DAY

800 War Orphans, Carrying American Flags, March Past Gen. Mangin.

PARIS, May 30 (Associated Press).—The spectacle of 800 French war orphans bearing American flags marching past the United States military cemetery at Suresnes to the tune of the old revolutionary anthem "Les Girondins," the chorus of which is "To die for one's country, this is the most beautiful fate, the most worthy of envy," was a touching part of the Paris celebration of the American Memorial Day today.

The youngsters were reviewed by no less a person than General Mangin, and as the band struck up the stirring old revolutionary anthem they marched erectly with shining faces with a demeanor even more military than that of the French infantry regiment, cavalry detachment and marines platoon which were detailed to honor the American dead lying in the lofty cemetery perched up on a hilltop from which the Arc de Triomphe and the Eiffel Tower loom up hazily and almost insignificantly in the distance.

Despite sultriness of the weather, the ceremony was attended by a large crowd of Americans and French people. C. A. Irwin of Denver, whose son is buried at Suresnes, made a moving address, after which a chorus of eighty young girls from the normal school of the Seine Department sang the "Apotheosis" by Berlioz. Father Hennick of Pittsburgh recited the invocation.

Sheldon Whitehouse, Counselor of the American Embassy, representing Ambassador Herrick, briefly recalled that "the spirits that went forth at Château Thierry and the Argonne are one with those of Gettysburg and Santiago." General Mangin in a brief soldierly speech recalled the rôle of the American expeditionary forces, mentioning that six American divisions were ready to attack under his orders in the Lorraine on Nov. 14, 1918, an attack which, he said, "the premature armistice unfortunately stopped."

The Rev. Frederick W. Beekman, Dean of the American Pro-Cathedral, concluded the ceremonies with prayers, after which taps were sounded and the cemetery's flag was lowered.

The olive-drab uniforms of American veterans grouped about the Arc de Triomphe at noon today brought back to onlookers the jubilee year after the armistice when American troops played so prominent a part in the celebration of the American national Memorial Day in France. After today's services in the American Episcopal Pro-Cathedral and the American Protestant and Catholic Churches the members of the American colony, including many reserve officers spending their holidays here, gathered at France's national shrine in order that the Unknown Soldier should not seem to be forgotten by his comrades-in-arms honoring their own dead.

Two platoons of French infantry and two of the Republican Guard lined the approach to the tomb as the American Legion's color guard advanced and took up a position before the memorial. Then Sheldon Whitehouse, Counsellor of the American Embassy, representing Ambassador Herrick, accompanied by the military and naval attachés laid a wreath from the embassy at the feet of the sleeping "poilu," while the guard of honor presented arms. Afterward wreaths from the American Legion, the American Women's Club, Golden Gate Post of the Legion, from California, and other organizations were deposited on the shrine.

Captain Réné l'Hopital, aid to Marshal Foch, presented a wreath on behalf of the Marshal, and a bevy of Generals represented the French Government and the army, which lent the famous band of the Republican Guard for the Procathedral service, at which the national anthems and the Dead March from "Saul" were rendered.

The Rev. Frederick W. Beekman, Dean of the Procathedral, officiated at the services here, afterward donning his old uniform of a chaplain and leading the mourning worshippers to the arch.

Graves Decorated at Other Towns.

BREST, May 30.—Vice Admiral Philip Andrews, commander of the American naval forces in Europe, with a detachment of American sailors, today laid wreaths on graves in the Karfautras Cemetery near here. French naval and civil authorities and the British Consul were present.

ST. QUENTIN, May 30.—Major Gen. Edward M. Lewis and Charles H. Sherrill of New York spoke at Memorial Day ceremonies at the Bony Cemetery, after which a delegation of gold star mothers attended the inauguration of a schoolhouse, funds for the erection of which they had provided.

CHATEAU THIERRY, May 30.—Major Benjamin H. Connor was the speaker at Memorial Day ceremonies at the cemetery here and at Fère-en-Tardenois.

ST. MENEHOULD, May 30.—Memorial Day services were held today at the Thiaucourt cemetery, after which chimes, the gift of Frank S. Cunningham of Chicago in memory of Captain Cunningham, who was killed near here, were presented to the village church.

CHERBOURG, May 30.—American Consul John Corrigan Jr. today decorated the graves of four American naval Civil War veterans, victims of the fight between the Kearsarge and Alabama.

HARDING TOMB DECORATED.

Flowers Sent From All Parts of the Country—Veterans Hold Services.

Special to The New York Times.

MARION, Ohio, May 30.—Floral tributes from all parts of the country were banked high around the tomb of Warren G. Harding here today. Large wreaths of poppies, peonies and carnations and other memorial tokens poured into the city Thursday and today. Many persons made pilgrimages to place flowers on the tomb.

Among those who visited the cemetery today were Mrs. Harding, Dr. George T. Harding, who was dressed in Civil War uniform; Miss Abigail Harding and other relatives and close friends. Mrs. Harding placed a wreath at the foot of the flag-draped catafalque.

Veterans of three wars participated in the services here, afterward donning his old uniform of a chaplain and leading the mourning worshippers to the arch.

Graves Decorated at Other Towns.

BREST, May 30.—Vice Admiral Philip Andrews, commander of the American naval forces in Europe, with a detachment of American sailors, today laid wreaths on graves in the Karfautras Cemetery near here. French naval and civil authorities and the British Consul were present.

ST. QUENTIN, May 30.—Major Gen. Edward M. Lewis and Charles H. Sherrill of New York spoke at Memorial Day ceremonies at the Bony Cemetery, after which a delegation of gold star mothers attended the inauguration of a schoolhouse, funds for the erection of which they had provided.

CHATEAU THIERRY, May 30.—Major Benjamin H. Connor was the speaker at Memorial Day ceremonies at the cemetery here and at Fère-en-Tardenois.

ST. MENEHOULD, May 30.—Memorial Day services were held today at the Thiaucourt cemetery, after which chimes, the gift of Frank S. Cunningham of Chicago in memory of Captain Cunningham, who was killed near here, were presented to the village church.

CHERBOURG, May 30.—American Consul John Corrigan Jr. today decorated the graves of four American naval Civil War veterans, victims of the fight between the Kearsarge and Alabama.

PACIFISTS ASSAILED BY BISHOP MANNING

Would Have Army and Navy Strong Enough to Do Our Part in Maintaining World Peace.

ASKS DRY LAW BE OBEYED

Tribute Paid to Nation's Fighters in Memorial Address to the 77th Division.

Although asserting he was not a prohibitionist, Bishop William T. Manning made an earnest plea for obedience to the Eighteenth Amendment in an address yesterday to members of the Seventy-seventh Division on the lawn outside the Cathedral of St. John the Divine.

Bishop Manning advocated an army and navy of sufficient strength to enable the United States to do its part in maintaining peace in the world, and said: "Do not be misled by the sophistries of a false and foolish pacifism."

By a coincidence, the Bishop's comments upon pacifism were punctuated by the booming of a cannon on a warship in the Hudson River near by.

"Let us stand, all of us for order, for self-discipline and self-control and for loyal obedience to the law of our land," Bishop Manning said. "Free institutions can only succeed on the basis of obedience to law. We hear a great deal said just now about the question of enforcement of law. I think we need to hear more about obedience to the law. We need to remember that a man against whom the Government has to enforce the law is not a good citizen. Men or women who disobey the law are lending their aid to anarchy and disorder.

"I say this in special reference to the prohibition laws, which probably some of you do not like. And I say it more freely because I was never myself a prohibitionist. But the question for us now is not what you or I think about prohibition. The question is an infinitely higher and more sacred one than that. It is a question of what we think about obeying the law of the land. I make this statement to you, my brothers of the Seventy-seventh Division, and I make it without fear of successful contradiction by any one.

Must Not Evade the Law.

"If we disapprove the law we have the right to say so and to do anything we can and wish to in lawful ways to bring about its repeal. But no citizen has the right to disobey or evade the law or by his words or acts to encourage others to do so, and none of us can do these things without doing harm to our country.

"As President Coolidge has said, 'It is the duty of every citizen to stand for observance of the law and to let it be known that he is opposed to its violation.' Let us stand like men, for self-discipline, for order and for loyal obedience to the law of our land."

Bishop Manning said that this Memorial Day "speaks to us of the patriotism, the devotion, the loyalty to country and to God shown by the men of our nation in every great crisis which we have been called upon to meet."

After speaking of the part the Seventy-seventh played in the war, especially in the Argonne Forest, Bishop Manning recalled that he had spent several months with the division at Camp Upton before the men sailed for France. He is now chaplain of the Seventy-seventh Division, Organized Reserves.

"We think today of our friends and brothers who did not return from the front," he said. "Let us ever remember those who gave their lives in the great cause. And let us equally remember the suffering and disabled who need and have a right to our care, our sympathy and our most generous provision for them. Let us give no countenance to the shallow and destructive teachings of those who seek to weaken and undermine the spirit of patriotism in our land. Only the man who is true to his primary obligations, to his own home and to his own land, is to be trusted in the larger field of world citizenship.

Assails the Pacifists.

"There is a type of man who declares that under no circumstances will he ever take part in another war. There are those who are trying to persuade our young men to sign a pledge never under any circumstances to bear arms for their country or to take any part in war. Such a position is unsound both morally and mentally. So long as wrong and evil exist in this world we must be prepared to use force if need be to uphold right and justice and to protect the weak from wrong and outrage.

"We Americans abhor war and love peace. We believe in disarmament to the full extent to which this can safely be carried. But so long as crime and brutality exist we know that police are needed. We honor and respect our army and navy, and we propose to maintain them at such reasonable strength as shall enable us to do our part in upholding law and right and peace in the world."

Led by Major John B. Marsh, the veterans marched to the Cathedral from Riverside Drive, where they participated in the Memorial Day parade. Before Bishop Manning delivered his address the boys' choir of the Cathedral sang "Nearer, My God, to Thee." The Bishop led in prayer and the exercises closed with the singing of "My Country, 'Tis of Thee."

HONOR OUR DEAD IN LONDON

Americans Attend Memorial Service at St. Margaret's Church.

Copyright, 1924, by The New York Times Company.
By Wireless to THE NEW YORK TIMES.

LONDON, May 30.—A well attended service in memory of the officers and men of the United States Army and Navy who fell in the war and lie buried in the British Isles was held at noon today at St. Margaret's Church, Westminster.

Ambassador Kellogg and Consul General Skinner attended officially, as well as the staffs of the embassy and consulate. Officers in American uniforms acted as ushers, and the congregation consisted in the main of American visitors and residents.

The service was conducted by Canon Carnegie, rector of the church and chaplain of the House of Commons, and opened with the "Battle Hymn of the Republic." After a lesson from the last chapter of Revelations the choir sang, unaccompanied, Sullivan's anthem, "Yes, though I walk and care not."

Canon Carnegie gave a brief address on the importance of a good understanding between the two countries. Silence was kept for a few moments in memory of the departed, and then followed the prayers of commemoration. The choir then sang, unaccompanied and kneeling, Gounod's "I Heard a Voice From Heaven," and the service came to a close with the hymn, "O Valiant Sacrifice."

Canon Carnegie and the Ambassador then led the procession from St. Margaret's to Westminster Abbey, where the Ambassador laid on the grave of the Unknown Warrior a magnificent wreath as a tribute from the Americans in London.

Envoy to Belgium in Spa House.

SPA, Belgium, May 30.—American Ambassador Phillips took possession today of a chateau here, where he will spend the summer, there being no building available for an American Embassy in Brussels at present. Mr. Phillips will present his credentials to King Albert next week.

Your Grocer will deliver White Rock in Any Quantity It is the leading Mineral Water

WHOLESOME BEANS

In Japan infants are sometimes nourished artificially on milk made from the soy bean.

The method by which this milk is prepared was long kept a secret.

There is no mystery about the preparation of the delightful beans served at CHILDS.

They are cooked until easily digestible and enriched to please the palate.

New York or Boston baked beans, delicious and nutritious to a high degree.

Childs

Charge Purchases Made Now Will Be Billed July 1st

J.M. Gidding & Co.
INCORPORATED
57TH STREET, WEST OF FIFTH AVENUE

Special Offerings Today on Smart Fashions

Sport Frocks at $25
Day Dresses at $55
Informal Frocks at $75
Dance Frocks at $45
Evening Wraps at $125
Model Coats at $85
Tailored Suits at $55
Costume Suits at $75
Hats $5, $10

Dinner-Supper Dancing
on the
ROOF GARDEN
of
HOTEL PENNSYLVANIA
With VINCENT LOPEZ Music

For table reservations call
Pennsylvania 5000, Extension H331

Eighty-One Years of Faithful Service
GIMBEL BROTHERS

Cinnamon Toast
Made on the Westinghouse Electric Turn-over Toaster
DEMONSTRATION TODAY
10 to 12 A.M. 2 to 4 P.M.

Housekeeping Queries Answered by Mrs. Mary Hope Norris, Household Expert of Westinghouse Co.

GIMBELS HOUSEFURNISHING SHOP—Fifth Floor

32D ST.—BROADWAY—33D ST.—NEW YORK CITY

"Around the Corner from Everything"
One of New York's Newest and Finest Hotels
Hotel Times Square
255 West 43rd St.
Just West of Broadway
NEW YORK CITY
1,000 COMFORTABLE OUTSIDE ROOMS
The following are the only rates—none higher:
Room with Running Water, $2.00 Per Day.
Room with Connecting Bath, $2.50 Per Day.
Room with Private Bath, $3.00 Per Day.
Double Room with Bath, $4.00 to $4.50 Per Day.
SPECIAL WEEKLY RATES.
Tel. Lackawanna 6900.

There Is a Place Like Home!
Its comforts, its good, wholesome food and its homey atmosphere are offered at the
Hotel Endicott
Manhattan Square Park
Columbus Ave. 81st to 82nd St.
New York City.
Comfortable Room with Running Water
From $2.00 per Day.
Attractive Room with Private Bath
From $2.50 per Day.
Suites of Parlor, Bedroom and Bath
From $5.00 per Day.
Concessions by week or month.
Telephone Schuyler 8500.

REICH NATIONALISTS DROP CABINET FIGHT

Marx Forces Them to Admit Their Inability to Cooperate With Middle Parties.

CLING TO OLD DEMANDS

Chancellor Is Commissioned to Form a Cabinet Without Support of the Right.

By T. R. YBARRA.

Copyright, 1924, by The New York Times Company.
By Wireless to THE NEW YORK TIMES.

BERLIN, May 30.—The Nationalists tonight officially announced they would cease trying to form a new Government in cooperation with the three middle parties. They sought to impose as conditions of their cooperation the elimination of Foreign Minister Stresemann, the placing of the Nationalist Party in control of the new Government and "a change of German foreign policy to one compatible with German honor," which means a slap at acceptance of the Dawes report. The middle parties refused to accept these conditions.

President Ebert then commissioned Chancellor Marx to continue trying to form a new Government without Nationalist cooperation.

At meetings today the Nationalists persistently demanded not only the Chancellorship but the portfolios of Foreign Affairs and Interior, which would be equivalent to placing them in control of the new Government. But the middle parties showed strenuous objection to granting these demands.

Especially firm in opposition to the arrogant Nationalists were the Centrum and Democrats. The German People's Party, the third member of the coalition which formed the late German Government, showed more friendliness toward the Nationalists, seeking to harmonize the ambitious demands of the latter with the Centrist and Democratic reluctance to grant them.

This friendliness of the German People's Party for the Nationalists was shown despite a strong desire among the Nationalists to eliminate Foreign Minister Stresemann, the most prominent member of the German People's Party.

Nationalist Sincerity Questioned.

BERLIN, May 30 (Associated Press).—The German Nationalists tonight broke down under the pressure of the rigorous "third degree" methods applied to them by Chancellor Marx during the past forty-eight hours, virtually confessing in an official party communiqué that they had been simulating sincerity with respect to their avowed intention to enter a non-Socialistic Coalition Government on the basis of the program drafted by the three middle parties.

In withdrawing from the present interparty deliberations the reactionaries reiterate their adherence to a Chancellorship under Admiral von Tirpitz; they make their familiar reservations with respect to their position on the Dawes report and declared further that participation by them in a Cabinet in which they are not given either the post of Chancellor or Foreign Minister would be intolerable. The Nationalists also admit that rejection by the other parties of their pet scheme of linking up Prussian politics with the impending reorganization of the Central Government contributed to their decision to abandon the present parleys.

On the question of the present Government's acceptance of the Dawes report, the Nationalist communique declares that ultimate decision on the question of its acceptance or rejection can be reached only after a preliminary accord on all moot points. As this attitude conflicts with the position already assumed by the Marx-Stresemann Government, the reactionaries believe themselves unable to support the Government's previous commitment.

In political circles what is termed the retreat of the Nationalists under fire caused only mild surprise. In Reichstag circles it is declared the incongruity of the course pursued by the Middle Parties was fully appreciated long before Chancelor Marx sallied forth in a vain attempt to reform the reactionaries.

The Middle Parties undertook no further action tonight, as Chancellor Marx is still in possession of President Ebert's commission to form a new government. It is believed, however, that the Chancellor now will seek to revamp the Middle Parties bloc and go before the Reichstag with a platform which will vouchsafe the support of the Socialists on the question of making the Dawes report the pivotal point in the Government's program. The three Middle Parties, together with the Socialists and the Bavarian People's Party, command sufficient mandates to insure them a working majority.

Lorimer Gets McGill Degree.

MONTREAL, May 30.—George Horace Lorimer, editor-in-chief of the Saturday Evening Post, and Dr. Lawrence Pearsall Jacks, editor of the Hibbert Journal and Principal of Manchester College, Oxford, received honorary degrees of Doctor of Laws at the annual convocation of McGill University today.

INVOLVES LUDENDORFF IN PLOT TO KILL SEECKT

Witness Also Says Reventlow Urged Him Not to 'Squeal' on Patriots.

By T. R. YBARRA.

Copyright, 1924, by The New York Times Company.
By Wireless to THE NEW YORK TIMES.

BERLIN, May 30.—Though General von Seeckt did not testify today in the trial of the men implicated in the plot to assassinate him, his testimony being postponed until tomorrow, today's proceedings did not lack sensational features.

One of the principal witnesses for the prosecution, Lieutenant von Tettenborn, testified that General Ludendorff was mentioned by one defendant, Thormann, as being involved in the plot and that Count Zu Reventlow, the noted Nationalist leader, had tried hard to persuade him (Tettenborn) not to "squeal" on the Pan-German chieftain, Clars, who is also implicated.

It was also brought out that General Reinhardt, well known for his republican tendencies, was next to von Seeckt on the conspirators' black list.

Von Tettenborn, who says he entered the plot solely to expose the defendants, Thorman and Grandel, testified that Thormann and Grandel, testified that quarters of the Völkisch party and told him he had just had a conference in Munjoh with Ludendorff, at which it was agreed that von Seeckt was a great danger to Germany.

"I have orders for you to aid us in killing von Seeckt," von Tettenborn testified Thormann told him.

It seems that the Pan-German League, together with other "patriotic" organizations, had planned something similar to the Munich brewery revolution to take place after Jan. 15, in connection with which Thormann visited von Tettenborn Jan. 12, and told him that Koepke, another man implicated, must kill von Seeckt before the 16th.

After the plans for the assassination had been laid, however, von Tettenborn testified, he warned von Seeckt. The witness said that much pressure had been brought to bear on him to shield Clars and Grandel, the latter a co-defendant with Thormann. Among those seeking to persuade him, he said, was Count Zu Reventlow.

Koepke, said to have been hired by Thormann to kill von Seeckt, corroborated von Tettenborn's testimony fully.

FLIERS PLAN TO LEAVE JAPANESE BASE TODAY

Planes Are Now Ready for Resuming World Flight—Japanese Aviator Is Killed.

KASUMIGAURA, Japan, May 30 (Associated Press).—The American round-the-world fliers still hope to get away tomorrow on the next leg of their flight, though possibly they will not be able to do so until Sunday. They hope to make two jumps the day they leave here, going to Kushimoto to refuel and thence on to Kagoshima, their last stop in Japan before darkness.

The Americans today witnessed the fatal fall of one of the Japanese aviators stationed at this naval aviation base. The flier, piloting a Japanese naval plane, was up some distance when the plane's fuel tank exploded and the machine crashed on the shores of the lagoon.

The American planes have undergone four days of extensive overhauling. New engines and new "pontoons" have been put in place, and they are nearly ready for the jump-off. The flagplane, flown by Lieutenant Lowell H. Smith, acting commander, was pronounced fit today, and Lieutenant Smith made a test flight. On this he had as a passenger the commander of the Kasumigaura base.

Thirteen American destroyers, which will be stationed between here and Shanghai to aid the fliers in case of need, are taking their places along the Japanese coast line and in a chain across the China Sea.

Copyright, 1924, by The Chicago Tribune Co.

KAGOSHIMA, May 30.—This city, ordinarily sleeping in the shadow of the great volcano, Sakurajima, is feverishly excited in preparation for welcoming the American airmen, possibly tomorrow. The reception will be held on the beach, where the Mayor will deliver an address of welcome in English, in which he will say:

"Here, at your last stopping place, Japan greets you and bids you godspeed. This is the birthday of world flights, whereof you are pioneers. Great benefits followed the exploits of Columbus and Magellan and they also will follow in your wake. If there is anything Kagoshima can give you, please ask."

The Mayor's daughter will present to Lieutenant Smith, acting commander, a great pewter key to the city, pewter being the leading production of the district, while every flier will receive a gift of pewter ware. The key is engraved with a picture of the volcano and the inscription: "To the American Aviators, Conquerors of the Pacific, May, 1924," in Japanese and English.

BANKERS CRITICIZED AT ATLANTIC CITY

Their Opposition to Paid-Up Building and Loan Shares Is Called Selfish.

THRIFT INSTRUCTION URGED

Newark School Official a Speaker at Convention of New Jersey Associations.

Special to The New York Times.

ATLANTIC CITY, N. J., May 30.—Bankers of New Jersey are purely selfish in urging that paid up building and loan shares are not a proper feature of building and loan associations, it was charged here today by H. R. Heydon of Newark, Secretary of the New Jersey League of Building and Loan Associations, which opened its sixteenth annual meeting in Haddon Hall. The convention will close tomorrow.

The League is a unit for the paid up share feature and will oppose any effort by bankers to affect its discontinuance, Mr. Heydon said. Under the paid up share plan, he explained, a certain amount of money is paid down and the proportion of profits which would otherwise accrue is waived for a certain fixed rate of interest.

"The bankers," declared Mr. Heydon, "feel that this practice invades their territory. However, it is absolutely in accordance with the law. It is our right and we propose to adhere to it."

The teaching of the building and loan idea in all the schools of the States was urged by Elmere K. Sexton, Assistant Superintendent of Schools at Newark. Mr. Sexton is President of the Thrift Building and Loan Association there.

"One in every seven and a half adults in New Jersey," said Mr. Sexton, "belongs to the Building and Loan and it is, therefore, a subject which students should understand not only from the viewpoint of mathematics but for the inculcation of thrift."

Mr. Sexton asked the League to take up the matter with school superintendents.

The gathering was opened this morning by T. Yorke Smith of Camden, President. Judge John Warren of Jersey City, is Vice President.

The Board of Governors will be elected tomorrow morning. The newly elected Board will choose the officers of the coming year immediately after adjournment of the convention tomorrow.

HOWARD LEADS LYNCH.

Typographical Head Has Majority on Half of Ballots Cast.

INDIANAPOLIS, May 30.—Charles P. Howard, President of the International Typographical Union, was leading in his contest for re-election by 13,522 votes to 10,205 for James M. Lynch of Syracuse, N. Y., according to unofficial returns announced at the headquarters of the union here today. It was stated that the vote represented approximately half of the membership of the union and included forty locals, some being among the largest in the organization.

The larger unions included in the unofficial tabulation, it was said, are New York, Chicago, Boston, St. Louis, Kansas City, Washington, Indianapolis, Minneapolis, Cincinnati, Omaha, Pittsburgh, Syracuse, Detroit and Cleveland.

It was stated at the headquarters that the official vote of the International officers would not be announced until after the International Canvassing Board meets June 7 and reviews and tabulates the ballots.

Included among the cities which have reported were most of those which are said to be strongholds of Howard's backers. Supporters of Lynch are expecting a big vote in the smaller Western cities and declared their candidate will be elected by a majority of 4,000 or 5,000 votes.

FREIGHTER RADIOS S O S

The Brento in Distress—Furness-Withy Liner Goes to Her Aid.

Naval Communications picked up an S O S at 8 o'clock last night, sent out by the Italian freighter Brento, and immediately notified the broadcasting stations in the metropolitan district to shut down. A few minutes later the steamer Maraval of the Furness-Withy West Indian Line was heard calling the disabled steamer and stating that she was going to the assistance of the Brento.

The position of the vessel in distress was not given and nothing further was picked up by Naval Communications. The order to resume radio traffic was given at 8:28 P. M.

The Brento is a single screw freighter of 2,391 gross tons, 289 feet 6 inches long, and was built in England in 1891. She left Genoa on May 11 for Pensacola, Fla. The Maraval was bound from Georgetown and Trinidad for New York with passengers, mails and merchandise.

China to Recognize the Soviet.

PEKING, May 31 (Associated Press).—China has decided to recognize Soviet Russia.

PACIFIC COAST ALASKA

A Series of Wonderful Summer Tours amidst Glacier-capped Mountains—crimson Midnight Skies and unsurpassed Grandeur of Scenery

Departures June 11, 30, July 2, 14, 17, 21, 23 and later

Varying as to duration and routes;—inclusive or exclusive of Alaska—Itineraries include Canadian Rockies, Vancouver, Skagway, Lake Atlin, White Horse, Yukon River, Dawson City, Victoria, Seattle, Glacier and Rainier National Parks, Portland, San Francisco, Yosemite National Park, Mariposa Big Trees, Los Angeles, Grand Canyon, Salt Lake City, Yellowstone National Park, American Rockies, Colorado Springs, Denver, Chicago.

Complete Programs on request

THOS. COOK & SON

585 Fifth Ave. (Near 47th St.) Tel. Vanderbilt 4501 — NEW YORK — 253 Broadway (Opp. City Hall) Tel. Barclay 7100

Eighty-One Years of Faithful Service

GIMBEL BROTHERS

Newer Versions of the LITTLE HAT

which rules the realm of summer's sports

$8.75 to $14.75

Links; lawn; court; roadster seat or Pullman car or promenade deck—one's hat is a little hat. Of felt or bangkok. Bright or white. Unless—and this is the smartest "unless" of the day—it is a pastel-tinted ribbon hat in the manner of Paris. Like the intriguing, easily packed, obligingly adjustable littlest of little hats—sketched!

GIMBELS—THIRD FLOOR

32ND ST.—BROADWAY—33RD ST., NEW YORK CITY

GOWNS Tappé HATS

12 West 40

OPEN ALL DAY

Clearance

1/2 and More Off Regular Prices

Frocks
Formerly to $60 $15
Formerly to $95 $25
Formerly to $125 $35

Coats
Formerly to $65 $25
Formerly to $95 $35
Formerly to $125 $49
Formerly to $150 $65

Suits
Formerly to $69.50 $25
Formerly to $125 $35

FIFTH AVENUE Stewart & Co. AT 37th STREET

Correct Apparel for Women & Misses

To-day—At Great Reductions

CLEARANCE SALES

In Women's and Misses' Apparel

ALL SALES FINAL

STREET & AFTERNOON DRESSES

Formerly to 69.50

15.00 *and* 26.00

Of Silk Crepe, Printed Silk Crepe, Satin, Flannel, Crepe Georgette, Canton Crepe, Poiret Twill

DRESS & UTILITY COATS

Formerly to 124.50

15.00 *and* 44.00

Of the Finer Silk and Woolen Fabrics in the Approved Silhouettes, Many Furred

ANY 2-PIECE TAILORED SUIT

Formerly to 85.00

18.00 *and* 28.00

Custom Quality Fabrics and Tailoring.

ABOUT 300 PUMPS & OXFORDS

Formerly to 15.00

6.75

Varied Leathers. Not All Sizes in Every Style.

SPORTS OR DRESS SKIRTS

7.75

Values to 12.75

Of Russian Silk Crepe, Flannel, Light Weight Woolens, Wool Crepe.

EVEREST EXPEDITION MEETS FIRST CHECK

By Lieut. Col. E. F. NORTON,
Continued from Page 1, Column 1.

tory when a commander blessed his reserve.

This day Odell and Hazard attempted to reconnoitre a route to the North Col, but conditions were such as precluded their reaching more than half way and making a dump of roped pickets.

Another Start for Camp No. 3.

Next day Mallory, Geoffrey Bruce and I left for No 3 with a convoy, very much more cheerful than the first party, and a reserve carrying stores, partly to the dump and partly through to No. 3 camp. Hazard, who was sent to the base to relieve Mr. Shebbeare, met us en route. I have a sharp silhouette of him in mind as I write, making famous going down the glassy surface of the glacier in the teeth of the gale, with his beard and mustache iced so that he looked like Father Christmas. Shebbeare's special qualifications as transport officer now called for his presence at No. 2 camp, where it was hoped under more favorable conditions to dispense with an officer.

Now began a blizzard lashing continuously for forty-eight hours. Strictly speaking, it only snowed for perhaps twenty-four hours, but conditions subsequently were identical, or worse. The wind increased after the snow ceased to fall, driving the fresh fallen powdery snow before it in incessant gusts and producing much the same results as if the snow were falling, combined with lower temperature.

We arrived at No. 3 camp on the morning of the 10th to find the tents filled with inches of powdery snow. It was now apparent that it was inadvisable to maintain more Sahibs than were necessary under such conditions at No. 3 camp. The carrying of provisions and consideration of the condition of those climbers, inclined to an early attempt, outweighed the acclimatization question and decided Mallory and Irvine to return to Camp No. 2, which they did after breakfast.

Somervell and I escorted the party from No. 3 camp back to the dump and returned well laden in the teeth of the driving snow, while Geoffrey Bruce stimulated the reluctant camp into activity and did what could be done under intolerable conditions to evolve order out of chaos and comfort out of misery.

Night of Misery in Tents.

The night of the 10th and 11th served the purpose, perhaps, of testing the wind resistance of our apparently flimsy high-altitude tents. For all other purposes it is best forgotten. The wind appeared to shoot high in the air over the North Col, Rapiu and Lhakpala, the three passes surrounding us, and from some point high in the zenith descended on the camp like a terrier on a rat-pit and shook our little tents like rats. The minimum temperature was minus, and the tents were again filled with drifted snow.

At 9 A. M. on the 11th the temperature was still minus 1, a gale was raging and everything was deep in snow. The North Col route would in no circumstances be safe for some days. The much-enduring second party of porters was now reduced nearly to the condition which the first party had reached three days before. There was nothing for it but to retreat—retreat to the base camp for a few days' recuperation before making a fresh start.

Messengers were dispatched to No. 2 camp with instructions to evacuate it in hopes they would reach there in time to stop any upward convoy.

Then Geoffrey Bruce did a fine bit of work, though it was very much in the ordinary day's work for him. Taking up a commanding position in the centre of the camp in the teeth of the gale, he proceeded to order the striking and packing of the camp, for it was impossible to risk standing or even collapsed tents in such weather. How he got the men to work, the tents struck and packed in bags and the boxes of bedding, stores and fuel all neatly dumped only he can tell. Perhaps his stinging words cut more than the wind; but it is on record that he found time and opportunity to give exactly the right amount of sympathy to the real sick and to those who thought they were more sick than they were. Such loads as were to accompany our downward course were fairly and justly apportioned, and, to his credit be it said, a comparatively cheerful party thankfully turned their backs on what had an hour ago been Camp No. 3 and which was now something resembling a neat pile of stones.

Half way down that weird corridor, with blue ice pinnacles resembling nothing so much as a transformation scene at Drury Lane, which forms the lower road from Camp 2 to Camp 3, we met the convoy from Camp 3, our note having arrived too late to stop it. Never mind! They can go right through to the base.

Next day our convoy goes through to Camp 1, with Mallory, Noel, Irvine and Beetham in charge, and Somervell and Odell as far as Camp 2. Geoffry Bruce and I spent the night at Camp 2 to look after and escort on the morrow a man who had broken a small bone in his leg on the glacier.

Whole Expedition Back at Base.

So by 2 P. M. on the 12th the whole expedition was again at the base—and what a different base from that which we thought so bleak a fortnight ago! Bleak it still is, with no sign of the stir of the Tibetan Spring in the scant vegetation and grey moraine heaps, but a garden of roses after No. 3.

The end of Round 1 finds us discomfited, but very far from defeated. A hitch, but by no means the crash we feared, had come. We have one man seriously frostbitten, one with a broken leg and two severe cases of bronchitis; and, worst of all, Lancenaik Shamsherpun of the Sixth Gurkhas is suffering apparently from hemorrhage of the brain and is in a serious condition. We lose inevitably five or six days of the original program.

Hoping to Get Lama's Blessing.

On the other hand, when we re-occupy Camp No. 3 in three or four days we will have no look over our shoulders; everything will be up, and the proportion of stores to go up higher will be a fleabite compared with what has been done. Porters and sahibs are acclimatized and tested up to 21,000 feet; we know our good carriers. Already, twenty-four hours after arrival at the base camp, the porters have got over most of their minor ailments and fatigues and are showing normal, cheerful faces. We hope to get them and the expedition as a whole blessed two days hence by the head lama at Rongbuk Monastery, who was too sick to do this when we passed through Rongbuk.

The British members of the expedition are in perfect health, despite their roughish experience. Give us but the weather encountered in 1922, and nothing will prevent the smooth continuance of the plan, with ample time to carry it out.

The brightest spot in our arrival at the base was to find that Major Hingston had rejoined, after his leaving General Bruce at Darjeeling, in the nick of time to relieve Somerville of some of the arduous duties of medical officer.

First Death in the Party.

Since writing the above I have to record with the greatest regret the death of Shamsherpun, painlessly and without recovering consciousness. The death of this splendid young man in the prime of youth is much felt by all the members of the expedition, who in tendering their sympathies with his relatives and regiment feel they have lost a friend and a most loyal assistant.

Have You Heard

that the poor sick (with cancer beyond hope) need a fireproof Country Home? It is an item of news that should not pass unheeded. An Annex to this needed house at Hawthorne, N. Y., on the Westchester hills has been finished, and holds 25 men and women. The important main building should go right up for 100 destitute and homeless cancer cases. The Annex mentioned has proved what the big Home could do by air and comforts, as a tribute of respect to sorrow. $150,000.00 has been received in donations, and we need much more. Please visit our new fireproof quarters on our charming outlook.

The Servants of Relief for Incurable Cancer, Sister Nurses.
MOTHER ALPHONSA LATHROP, O. S. D., Treasurer.
NO SOLICITOR ALLOWED
Rosary Hill Home, Hawthorne, N. Y.

West 42nd Street — Stern Brothers — Phone Longacre 8000

Specials in Boys' Department, To-day

200 Boys' Fancy Norfolk Suits, $12.75

Built carefully to hold their graceful shape and to give long service. Of splendid attractive fabrics. Each suit with extra pair of trousers. Sizes 8 to 18 years.

An Attractive Assortment of

Students' Suits at $29.75

A collection of Students' Suits in neat and attractive materials. Sports or plain models, each with extra pair of trousers. Sizes 16 to 20 years.

Boys' Camp Suits

KHAKI CAMP SUITS . . $1.95 and 2.95
KHAKI FLAPPER SUITS . 2.45 and 2.95
LINEN FLAPPER SUITS 3.25

Washable Norfolk Suits, Boys' Straw Hats, Complete Accessories.

STERN BROTHERS—THIRD FLOOR

BRIAND PARTY JOINS WAR ON MILLERAND

Republican Socialists Agree to Accept No Government Appointed by Executive.

PRESIDENT PLANS A FIGHT

May Refuse to Retire Except on Direct Vote of Both the Senate and Chamber of Deputies.

By EDWIN L. JAMES.

Copyright, 1924, by The New York Times Company.

Special Cable to THE NEW YORK TIMES.

PARIS, May 30.—Neither M. Briand nor M. Painlevé made any protest when their Republican Socialist followers at a group meeting today decided to make common cause with the Unified Socialists on the question of refusing support to any Ministry named by President Millerand. This decision of the Republican Socialists and the attitude of their chiefs has roused much comment, for M. Briand had been reported during the last few days to be the real organizer of the move against the President.

The Radical Socialists have not yet taken a decision, but the majority of the party, it was stated in the Chamber lobbies today, was thought certain when it meets Sunday to side with the Unified Socialists and Republican Socialists.

Louis Loucheur and some of his friends in the Chamber have started organizing a new parliamentary group called the Radical Left group, which will take a position alongside the Radicals and Socialists on most questions, but probably not on the Presidential issue.

Though M. Painlevé still is slated as the official candidate of the Left for Presidency of the Chamber, it is stated tonight that a change may be made by the conference of all the Left parties on Sunday morning before the Chamber opens.

Who will head the new Government, or what it will be, no one can tell tonight. A week ago it was taken for granted that M. Herriot would be the Premier. Now it is considered that he hasn't more than a 50 per cent. chance. The action of the Unified Socialists of the Seine Department last night in voting to abstain from approving any Premier named by President Millerand makes it practically certain the national conference of the party which meets on Sunday with its 105 Deputies, will be instructed to that effect. Without the Socialists Herriot has no majority. If he accepts their position he probably cannot become Premier so long as Millerand remains at the Elysée. There are a hundred different rumors current as to what will happen, but nobody can tell.

M. Herriot was asked the flat question this afternoon whether he would accept power from the hands of M. Millerand. He refused to answer, but did throw some light on the situation by saying that unless he was able to form a Government with the support to the Socialists he would make no effort to construct a centre bloc.

President Millerand seems not to have made up his mind what to do. He is in a delicate position for while it is true that if Herriot refuses power at his hands he can name a Premier of the Right, it remains true that the Bloc des Gauches has a majority in the Chamber. The situation reminds one much of a dog trying to catch its tail.

It will probably be easier to get an idea of the situation on Monday morning. In the first place the Chamber meets on Sunday when there should be an indication of party lines, that is, an indication how well the newly elected deputies remain in the parties which elected them. In the second place the Chamber is to designate its President and under the rules President Millerand must confer with him before making a choice. In the third place there is a Socialist Congress and in the fourth place the Radical Socialist Deputies hold a meeting on Sunday night.

Those close to President Millerand say in the event M. Herriot does not form a Government he will send a message to the Chamber, which will call for a vote on whether or not he should resign. If, as predicted, he gets a vote of approval, the situation would still remain unsolved if the bloc des Gauches holds together. However, some observers think if he is sure he could not form a Government, Herriot, who never said he wanted Millerand to resign, would consent to join his radical Socialists to the Centre bloc from which might result a Government headed by Louis Loucheur or Louis Barthou. There are even some who think, if he makes up his mind to fight it out, President Millerand will name M. Poincaré again and leave the Chamber to find a solution. Considering this eventuality, which may seem on its face far-fetched, it must not be forgotten that on the popular vote M. Poincaré didn't lose as many ballots as the changes in the Chamber would indicate. The average Frenchman wants peace abroad and wants peace at home, and any such carryings on as a protracted crisis in the Chamber, with its possible financial results, or a prolonged general strike because a faction, which has 5 per cent. of the majority of the Chamber, is angry at Millerand, might well provoke popular resentment, which will be quickly enough felt at the Palais Bourbon.

Jules Sauerwein, political correspondent of the aMtin, who is in close touch with the Elysée writes tonight that even if on Sunday or Monday the Socialists and Radicals agree not to take office or support any one taking office under Millerand, the latter will immediately after the election of a President of the Chamber summon Herriot to take up the Premiership. If he refuses, the President will repeat the invitation to two or three other leaders who might be expected to have a majority of the Left behind them.

"He will remain strictly within the Constitution," says Sauerwein, "and Article VI. of the Constitution declares that the President elected for seven years is responsible only to the two Chambers and only in case of high treason. To oblige him to resign from his high function for any other reason is a violation of the Constitution.

"If matters reach that point," Sauerwein continues, "I believe an opportunity will be given the Parliament to take full responsibility. A Government will be formed, perhaps even presided over, by a man of foremost rank, who will bring before the Senate and Chamber simultaneously a message from the President of the republic on which the two assemblies will be invited to deliberate and vote. It will not be possible to overthrow the Cabinet on any other issue, for its first act will be to demand this discussion."

In such circumstances the vote of the Senate will almost certainly be favorable to the Elysée, while in the Chamber the division may very possibly be also favorable. The President's attitude M. Sauerwein sums up in this way:

"M. Millerand will not resign on a quibble, nor on an accidental vote of one or the other Chamber, nor above all, on the injunction of a party congress."

Between now and Monday the Socialists, and more especially the Radicals, thus fully informed of the President's intentions, will have full opportunity to consider and perhaps modify their position.

In the event of President Millerand leaving the Elysée, it is generally predicted that President Doumergue of the Senate would be elected President. However, anything is possible in Franch politics, especially Presidential elections. There is, for example, the instance of the election of Paul Deschanel in place of Clemenceau. Perhaps this time Poincaré might go back to the Elysée. That would put him safely out of the way.

Decrees Save 440,000,000 Francs.

PARIS, May 30 (Associated Press).—The last full Cabinet council of the Poincaré Government with President Millerand presiding took place this morning at the palace of the Elysée. The council today decided to publish the decrees for the economies determined upon thus far, representing a yearly saving of 440,000,000 francs by retrenchment in the Ministries of Foreign Affairs, Finance, Public Works, Aeronautics, Merchant Marine and Commerce. These economies have been accomplished without necessitating a single administrative reform.

"This is our parting gift to the country," remarked Minister of War Maginot somewhat bitterly after the meeting.

The full carrying out of the fiscal measures, passed with such tremendous difficulties in the Chamber of Deputies and the Senate earlier in the year, would have resulted in economies totaling 1,000,000,000 francs yearly, but Premier Poincaré explained to the council that in order to save the additional 560,000,000 it would have been necessary to issue decrees for reforms in administration, and that the Government had refrained from promulgating "decree laws" owing to "its imminent resignation."

It was in order to obtain authority to issue such decree laws that Premier Poincaré waged his three months' fight before the Chamber and Senate, staking the question of confidence and the life of his Government no less than ninety times.

The last act of the present Cabinet in full council was upon M. Maginot's recommendation to appoint General Weygand a member of the Superior War Council for 1924.

FRANCE ACCLAIMS ROCKEFELLER'S GIFT

Largest Part Is Expected to Be Required to Restore Palace of Versailles.

Copyright, 1924, by The New York Times Company.

Special Cable to THE NEW YORK TIMES.

PARIS, May 30.—Great gratification is expressed this morning by the French press at the $1,000,000 gift of John D. Rockefeller Jr., for the reconstruction of the roof of Rheims Cathedral and the rehabilitation of the palaces and gardens of Versailles and Fontainebleau.

The condition of these masterpieces of French art has been a source of great regret to the French people. Some reconstruction work has been done on the cathedral since the war, but the failure of Germany to pay reparations and the necessity of suspending French reconstruction loans have brought the repairs to a halt, and because of the need of spending French money elsewhere, Versailles and Fontainebleau have been permitted to fall into a grievous state of disrepair. At both palaces statues are stained, broken and decayed, and in many places weeds are flourishing.

The "hamlet" of Marie Antoinette at Versailles is perhaps the most dilapidated show place of France. The cottages lack window-panes; doors are boarded up, the brooks are dry and filled with rotted vegetation and the grass is waist-high. The Temple of Love has the appearance of an ancient ruin. The famous fountains, which now play only twice a month for a quarter of an hour, show deplorable neglect, and several of the smaller fountains are in a state of ruin.

Versailles is not only a work of art, but the public buildings are used on great State occasions. The States-General meets there, and the palace has more than once been the scene of such important events as the signing of the Treaty of Versailles. Because of the double importance of this building the French Parliament recently voted 1,000,000 francs per year for a period of five years to bring it into a state of repair. At the time the money was voted, however, it was admitted that this sum would not be nearly sufficient to carry out the necessary improvements; but this appropriation plus the Rockefeller gift will bring both Versailles and Fontainebleau back to their pre-war state as well as pay for a new roof for Rheims Cathedral.

"Versailles Is Saved!"

PARIS, May 30. (Associated Press).—"Versailles is saved!" exclaimed Henry Lapauze, curator of the Petit Palais of Paris, speaking of the Rockefeller gift to an interviewer for the Intransigeant today. "There will certainly be enough to restore Versailles and carry out urgent repairs at Fontainebleau," he added, "if the work at Rheims is limited to replacing the roof."

The Ministry of Fine Arts will dispense the money under the general approval of the France-America Committee. Paul Léon, Director of the Ministry, thinks that the largest part will be needed in the restoration of the palace of Versailles, although one of the first objects will be the proper roofing of the noble edifice at Rheims.

Time and the weather have damaged the palace in a thousand ways. Some of the frescoed ceilings have been marred by leaking roofs; woodwork has decayed for lack of proper oiling and painting; frost has forced bricks out of place and caused stonework to crumble. This damaging process has continued, although the Ministry of Fine Arts has done its best to prevent it with the small resources placed at its disposal for the purpose.

Mr. Rockefeller, before he wrote to Premier Poincaré concerning his purpose, caused inquiry to be made of several eminent Frenchmen as to whether they thought a gift of the kind he intended would be welcome, or whether France would prefer to take care of her historic monuments alone. The reply in every case was that such a gift would be received with gratitude and appreciation for the interest felt outside of France in the structures dear to her, which, owing to the tragedy of the war and the slenderness of her resources, could not immediately be placed in a proper state of preservation.

GIVE BERLIN 30 DAYS TO REPLY ON ARMS

By EDWIN L. JAMES.

Continued from Page 1, Column 3.

three or four months which will determine whether or not Germany is telling the truth about being disarmed, and it is on the result of this inquiry that the Allies must base future action.

Germany at Fault in Delay.

The note observes:

"If now, more than four years after the treaty has been in effect, Germany must accept investigation by Interallied Commission the responsibility for this situation is hers, for without the systematic obstruction of which the Allies so often have complained disarmament operations would have been finished long ago."

The note concludes by saying that either Germany accepts investigation demanded by the Allies or she persists in refusing it. If she accepts it the Allies intend an impartial investigation, every result of which will be made public. If Germany refuses, full allied control will be maintained and enforced by the authority of all the allied Governments, the commuhication adds.

"In any event the present situation which is the source of constant difficulty cannot be allowed to continue and the allied Governments depend on the German Government to understand it is for the general interest for it to take an immediate favorable decision. They therefore expect the German Government will notify them as soon as possible, and in any case before June 30, that it accepts the proposition made in the present note concerning general inspection and the consequent limitation of control to five classes."

The disarmament issue may have a very important bearing on the Dawes reparation plan. The Germans have just elected a President of the Reichstag who is a member of the party pledged to defy the Treaty of Versailles. There is no point on which the Nationalists are more touchy than disarmament. The fact that the disarmament note is approved not only by Italy and Belgium, but by England as well, means the new French Premier cannot if he would throw it in the waste basket.

JAPANESE FEELING AGAINST US GROWS

Jingo Press, Shinto Priests and Reservists Are Active in Fomenting It.

WOULD BAR OUR IMPORTS

Government Deprecates the "National Spirit Meetings" and Other Outbursts.

TOKIO, May 30 (Associated Press).—Anti-American feeling engendered by enactment of the United States immigration law with its Japanese exclusion provision threatens to become more widespread and intense, backed as it is by the Jingo Press and a small group of nationalistic publicists, politicians, former service men and retired officers of the army and navy.

Official Japan, represented by the Kiyoura Government, absolutely opposes any retaliatory measures, and although Viscount Kato remains silent upon that point, it is generally believed in high quarters that the new ministry he is expected to form within the fortnight will continue the same policy.

With this contradiction of public and some private opinion in evidence, Japanese officials express regret that they are unable to control the anti-American expressions which are outcropping almost daily in public meetings, editorials, and newspaper advertisements. Propaganda is clearly under way to persuade the public to refuse to buy American goods and demand instead Japanese or European substitutes.

In this connection, the vernacular press insists there is a movement under way to prohibit importation of all luxuries. Officials admit such a measure has been and is being considered, merely as a means of equalizing exports and imports. The margin of imports over exports has reached 500,000 yen since the first of the year, and has been giving officials some worry.

It is stated officially, that discussion of the proposed bar to luxuries has not yet reached a tangible stage, and is still far from being adopted as a policy. Furthermore, it is added, that even if adopted the ban of luxuries will not be discriminatory, or connected even distantly with the American exclusion issue. The adoption will be due solely to the necessities of the domestic economic situation.

Some papers, however, still insist that the move to restrict imports is a direct result of the American immigration policy.

A group of Nationalistic publicists, headed by Shinkichi Uyesugi, Professor of Political Science at the imperial Tokio University, is promoting a series of what they call "national spirit meetings," with the avowed purpose of arousing Japanese spirit against the exclusion measure.

One of these meetings has been called for June 6, in the great wrestling hall here, one of the largest meeting places in the city. The date was selected, Uyesugi explained today, because it is that upon which Ambassador Woods will leave. The Nationalists, he explained, do not wish to embarrass the Ambassador, "whose sympathy for the Japanese makes it quite impossible for the Japanese to take resolute measures while he still is here."

Uyesugi and his followers are planning ten similar meetings for other cities of the empire during June.

Reservists of the army also are reported to be active in the anti-exclusion campaign. According to the vernacular newspapers, the Kyoto Reservists' Association has voted to use to fight exclusion the funds it had raised for celebration next month of the wedding of the Prince Regent.

Shinto Priests Protest.

Delegates to the national convention of Shinto priests, heads of the ancient religion of Japan, now meeting here, assembled today at the Meiji shrine, dedicated to the father of the present Emperor, and passed a resolution protesting against passage of the Japanese exclusion provision of the Immigration bill by the American Congress.

"The exclusion law," says the resolution, "aimed at the Japanese, has been passed by Congress and signed by the President. This convinces the Japanese people of the falsity of the American ideals of justice and humanity. We, the leaders of Shinto, charged with the responsibility for the national morals, declare our purpose to do all possible to protect the national courage."

The Yorobu Choho, a jingo newspaper, editorially today urges a Japanese boycott of American culture. It suggests that a movement be launched throughout Japan to exclude, not necessarily individual Americans, but American civilization and American products.

"We've been aping the American civilization and buying American goods, believing that's the way to progress," says the paper.

"We awaken now, however, to the fact that Japan can advance only by turning from American ways."

This morning even the conservative business organ, Chugai Shogyo Shimpo, speaking editorially, supports the "rising national movement" against the American immigration bill.

"Nothing is more futile or more fatal than for the Government to attempt to suppress this movement, as long as it is confined within reasonable limits," the newspaper declares.

"The Japanese people realize that it is useless to rely on the Government to solve this problem properly. Now is the time for the nation to show how it values its national prestige and how ready it is to sacrifice anything necessary to protect it."

The Myako Shimbun, nationalist paper, questions the sincerity of efforts to patch up the controversy.

"Talk of Japanese-American friendship is sheer hypocrisy," it declares. "We must face the facts, and quiet these false pretenses. We thought we could rely upon American justice and fair play, but we have been fooled."

Tokio Sounded on Schurman.

There is reason to believe that the Japanese Foreign Office has been asked by the American Government whether Jacob Gould Schurman, now Minister to China, would be acceptable as Ambassador to Japan to succeed Cyrus E. Woods.

The Ambassador and Mrs. Woods were guests today at a luncheon given in their honor by Baron Hisaya Iwasaki, head of the great Mitsui interests. The occasion was an elaborate one. The guests included many of the most notable figures in Japan.

Schurman Under Consideration.

WASHINGTON, May 30.—Official confirmation of the report that Minister Schurman at Peking had been selected to succeed Ambassador Woods at Tokio was lacking today, and Secretary Hughes today refused to comment in any way. There was little disposition in diplomatic circles, however, to doubt that Minister Schurman's name was under consideration at Tokio or that it would be acceptable to the Japanese Government.

Administration officials have manifested repeatedly the desire to take every possible means of impressing on the Japanese Government and people the friendly sentiments of the American Government, and it is believed the prompt filling of the Tokio post would aid this purpose.

Dr. Schurman has long been known as a student of Far Eastern affairs, and viewed sympathetically the problems of the nations there. He spent considerable time in Japan in 1920, making a number of public addresses, and was well received.

The experience of Dr. Schurman at Peking has given him first hand knowledge of the problems of the Far East which would be of utmost value to him. In view of all these circumstances, and particularly because he is already virtually on the scene, the word from Tokio today caused little surprise despite official reticence in Washington.

NEW ARMS PARLEY REQUIRED.
That America should have a new arms parley in view of the violation of the spirit of the "5-5-3 ratio," is contended in an article in The New York Times tomorrow.—Advt.

R. H. Macy & Co. Inc.
34th ST. & BROADWAY NEW YORK CITY

Saturday Special!

New Hats

For June

$9.94

A NEW month—and a brand new collection of lovely models that anticipate the multitudinous needs of a day in June. There are types for the miss, young woman and matron, becoming models all—and all worthy of special note.

Featured in the Offering are---

Chic new satin and taffeta hats in a glorious array of new lines and charming shapes with trimmings of soft lace or ornaments. In black, navy and white.
Dress hats in small, medium and large shapes with original lines and trimmings.

MACY'S—*Second Floor, East Building, 34th Street, Front*

R. H. Macy & Co. Inc.
34th ST. & BROADWAY NEW YORK CITY

Presenting Our New

"MARCHIONESS SPECIAL

Guaranteed

Sheer Silk Hose

$2.19 PAIR

A NEW hose that combines remarkable delicacy of appearance with extraordinary wearing qualities. Full fashioned. Pure dye. Beautifully clear and of that exquisite sheerness desired by women of fashion. Backed by this wonderful MACY GUARANTEE—

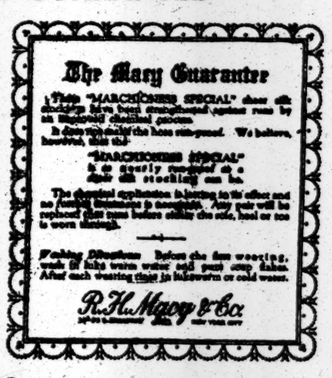

In Smart Colorings, Including:

Moonlight, Neutral Gray, Tan-bark, Airdale, French Nude, Belgique, Blush, Gun-Metal, Suede, Powder Blue and Black.
*Trademark Registered

Sizes 8½ to 10

MACY'S—*Main Floor, East Building, Center*

SPORTS

TO MEN WHO HAVE A SINCERE REGARD FOR THE MOST EXALTED TYPE OF ENGLISH SPORTS CLOTHES, FINCHLEY EXTENDS AN OPPORTUNITY TO SECURE THE FULLEST MEASURE OF CONTENT.

FIFTY-FIVE DOLLARS
AND MORE
READY-TO-PUT-ON
TAILORED AT FASHION PARK
CUSTOM FINISH WITHOUT THE ANNOYANCE OF A TRY-ON

FINCHLEY
5 West 46th. Street
NEW YORK

At Saks & Company Today

AN EXTRAORDINARY OFFERING OF

4,800 Men's

White Broadcloth Shirts

With Neckbands or Collars Attached

—at one-third below the regular selling price

1.95

These are the shirts men *want* for wear right *now*, and only a very unusual purchase could make such a low price possible. The broadcloth just sparkles — its lustre is evident at every turn, and it is not easily distinguished from silk. We recommend their selection as the best values in shirts presented for a very long while.

Plain white, self stripes on white, and jacquard figures on white.

Sizes 13½ to 17. Every shirt properly proportioned.

STREET FLOOR

Broadway Saks & Company at 34th Street

CONVENTION SEATS FOR DONORS OF $100

Organization for Allotment and Distribution of Tickets Is Completed.

LOTTERY PLAN IS ADOPTED

Many Precautions Taken Against Forgery and Counterfeiting—Gala Week at Coney.

A few more tickets of admission to the Democratic National Convention are still available, Stanley J. Quinn, Vice Chairman of the New York National Convention Committee, announced yesterday. As the committee will be able to use a limited amount of additional funds in defraying the expenses of the convention and entertaining the delegates, these few remaining tickets will be allotted to the first contributors on the basis of one reserved seat ticket for all sessions of the convention for each $100 contributed.

Mr. Quinn and John R. Young, Secretary of the committee, have completed an organization for the allotment and distribution of these tickets. The actual distribution will begin in the convention headquarters of the committee on Sunday, June 22, two days before the beginning of the convention, but certificates calling for the tickets will be issued next week from the committee's present headquarters in the Woolworth Building to contributors and the Chairmen of the fifty-four subcommittees appointed to entertain the delegates from each of the States and Territories. Each Chairman of a subcommittee will receive two seats, so that he and his committee members may keep in touch with the delegates even on the convention floor.

Headquarters in Hotel Astor.

Fred A. Muschenheim, proprietor of the Hotel Astor, has donated to Joseph P. Day, chairman of the committee, the free use of the entire western part of the mezzanine floor of the hotel from Friday, June 20, to the end of the convention. Convention tickets will be distributed from headquarters on this floor, from which also will be distributed the tickets to the various entertainments and other functions being arranged by the General Entertainment, Committee, of which Thomas L. Chadbourne is Chairman, and the Women's Committee of Nine, of which Miss Elizabeth Marbury is Chairman. A telephone switchboard with fifteen trunk lines will be installed in the headquarters of the general committee and service will be maintained twenty-four hours a day.

To make certain that there will be no favoritism in the allotment of seats to contributors, they will be allotted by lottery. The tickets will be divided into pairs and singles. A person who has contributed $500 to the fund will be entitled to two pairs of seats and a single seat. The seats to be distributed will be numbered. Each contributor will receive a number. The drawing will be managed by a committee of newspaper editors who have been active in the work of preparing for the convention.

Precautions Against Counterfeiting.

Some day next week Mr. Quinn and Mr. Young will mail to each contributor an order for the seats to which he will be entitled. These orders will be protected against forgery, substitution or alteration by various safety devices employed by banks and the Stock Exchange in protecting securities. The delay in the distribution of the actual tickets until June 22 is a precaution against counterfeiting.

Arrangements for a gala week at Coney Island will be made by the Coney Island Business Men's Association. The program will begin on Monday evening, June 23, with a parade of local Democratic organizations, including Tammany.

A rolling chair parade of the entrants in the national beauty contest will be held Tuesday afternoon and there will be a display of fireworks that night. A fashion revue will be held Wednesday afternoon and a fraternal parade Wednesday night. On Thursday afternoon there will be a bathing suit parade of the beauty prize contestants and a parade of veterans of the various wars of the United States that night. On Friday evening there will be a torchlight parade in a revival of the political marching clubs of the "Eighties" and "Nineties."

Mrs. Roosevelt to Entertain.

Democratic men and women from New York State attending the convention will be entertained at a buffet supper by Mrs. Franklin D. Roosevelt and Mrs. Daniel O'Day at 7 o'clock Tuesday evening, June 24, after the opening session of the convention. Supper will be served at the town house of Mrs. Roosevelt, 49 East Sixty-fifth Street, and the adjoining home of Mrs. James Roosevelt.

Although no individual invitations are being issued, Mrs. Roosevelt and Mrs. O'Day expect to entertain about 400. The supper party later will attend the reception to be given by Miss Elisabeth Marbury and the Committee of Nine at the Hotel Commodore. Mrs. Roosevelt is Vice Chairman of the Democratic State Committee and Mrs. O'Day is Associate Chairman of the Women's Division.

M'ADOO CREDITS TAX LAW TO DEMOCRATS

He Congratulates Garner and Congressmen for Defeating Mellon Plan.

Special to The New York Times.

WASHINGTON, May 30.—A telegram was received here today from William G. McAdoo congratulating Representative Garner of Texas and other Democrats on the part they played in the framing and passing of the tax reduction law. The telegram read:

"You and your colleagues have strikingly demonstrated in the new revenue bill the value of Democratic leadership during this leaderless period of American history. The Democrats and Progressives in the Senate and House have rendered inestimable service to the country in forcing the enactment of a tax law which confers the principal benefits of tax reduction upon the great body of taxpayers instead of discriminating unjustly in favor of the privileged class, as proposed by the Mellon plan.

"It is a fortunate thing for the country that the people have effective champions in the legislative branch of the Government, in spite of a reactionary Administration. Throughout the length and breadth of the land the people have understood the situation at Washington and realize that only through the return of Democratic leadership can control of the Government be restored and administered again in the interest of all the people.

"The tax bill sharply defined the contest between privilege and reaction on the one hand and true democracy and progress on the other. Democracy triumphed over privilege, as it will triumph even more effectively over privilege in November, 1924."

HALF HOUR SUBWAY BLOCK.

Seventh Avenue Express Held Up by Mechanical Trouble.

Four hundred passengers in a northbound Seventh Avenue express train were blocked in the subway south of Times Square station for half an hour last night. The train had stopped opposite Fortieth Street at 9:10 o'clock, and when the motorman attempted to start it something went wrong with the forward truck of the first car.

As the motorman applied the power there was a bumping noise beneath which shook the whole car, and men and women in it ran to the rear of the train. The motorman and crew got off to inspect the brake mechanism and after fifteen minutes the conductor announced that he feared the train would have to stay where it was until the arrival of a repair crew.

Many of the men passengers made their way to the front door and, jumping to the track, walked to the stairway at the south end of the Times Square station. The train crew refused to permit women to make the trip.

Eventually the motorman succeeded in working the train by easy stages to the station, where the passengers disembarked.

Wholesale Dry Goods Sales Drop.

Special to The New York Times.

CHICAGO, May 30.—Marshall Field & Co. in their weekly review of the wholesale dry goods trade say: "Current wholesale distribution of dry goods did not reach the volume of last week nor of last year for the corresponding week. Road sales were approximaately the same as a week ago, although they were somewhat less than the same period last year. There were more customers in the market than in 1923 during the corresponding period. Collections were very good, showing a considerable improvement over the same week a year ago."

Mississippians Uninstructed.

Special to The New York Times.

JACKSON, Miss., May 30.—The State Democratic Convention elected today an uninstructed delegation to the national convention, headed by the two United States Senators and the Governor. Resolutions endorsing the selection of Senator Harrison as Temporary Chairman of the convention in New York were adopted. The delegation was instructed to vote as a unit.

NEW ENGLAND SOLID FOR SMITH, HE SAYS

Massachusetts Delegate Thinks Governor, if Named, Could Win State From Coolidge.

MONTANA BOUND TO McADOO

Democratic Leader There Disputes Claim That One Wet Delegate Is for Smith.

Confirmation of the claim of Franklin D. Roosevelt, Chairman of the Smith committee, that Governor Smith would have virtually solid support from the Massachusetts delegation to the Democratic National Convention was obtained yesterday from James A. Donovan, a lawyer, of Lawrence, Mass., one of the delegates, who called at the Smith headquarters in the Prudence Building. Mr. Donovan, who voted for the nomination of Governor Smith at San Francisco four years ago, said:

"I have never seen such enthusiasm for a candidate for a Presidential nomination as there is for Governor Smith in Massachusetts. The Massachusetts delegation will have thirty-six votes in the convention divided among seventy-two delegates, each with a one-half vote. Senator David I. Walsh, who has declared for Governor Smith, undoubtedly will be leader of the delegation.

"Practically the whole delegation will vote for Governor Smith on the first ballot and will continue to vote for him until he is nominated. There are a few votes in the delegation which may be scattered to other candidates on the first few ballots, but I believe that all the Massachusetts votes will be cast for 'Al' Smith before the fifth balot is taken."

Mr. Donovan added that he believed Governor Smith, if nominated, could carry the State against President Coolidge.

"He has no enemies in Massachusetts and would have the support of a united Democracy," he said.

Thomas Arthur, former Chairman of the Democratic State Central Committee of Montana, who is at the Waldorf-Astoria, said the result of the primary in Montana bound the delegation of eight "irrevocably" to the candidacy of William G. McAdoo and disputed the claim that part of the delegation would be for Governor Smith.

"There was no contest over the question of instructions in Montana," Mr. Arthur said. "McAdoo's was the only name filed. We challenged the friends of other candidates, including Governor Smith of New York, to file their names and offered to bear the attendant expenses. We wanted a test of strength between McAdoo and the other candidates.

"Eight delegates were elected at the primary. Seven carried the McAdoo slogan under their names on the ballot. W. H. Maloney, the eighth, who tailed the ticket, carried as his slogan opposition to the Volstead act. He is the delegate whom the Smith managers claim, but he is instructed for McAdoo and will vote for his nomination."

Mr. Arthur said Senator Walsh wrote a letter during the Montana campaign, which was published, predicting that McAdoo would have more than 600 votes on the first ballot at the convention.

Governor Smith passed a quiet day and had no comment to make on politics. After reviewing the Memorial Day parade in the forenoon he visited his mother's grave in Calvary Cemetery in the afternoon. It is expected that he will confer today with Norman E. Mack of Buffalo, Democratic National Committeeman, and other prominent supporters.

THINKS SMITH WOULD WIN.

Illinois Republican Says Wet Democrat Would Carry West.

According to Sheriff Harman of Brooklyn, who returned yesterday on the United States liner George Washington from a five weeks' trip to Europe, Governor "Al" Smith's candidacy for the Democratic nomination for President forms one of the popular topics of conversation among Americans in Paris and London. Most of them seemed to believe the Governor would be nominated and sweep the country in the November election.

L. L. Emerson, Republican, for the last eight years Secretary of State for Illinois, also returned on the George Washington and declared that Governor Smith on a wet platform undoubtedly would carry not only Illinois but the West in general.

A good mixer

This delightfully refreshing mineral water, because of its bubbling oxygen, is unequalled for mixing. Try a highball of your favorite beverage mixed with Aquazone. You'll find it pleasantly different.

AQUAZONE CORPORATION
3-2 Madison Avenue Telephone Vanderbilt 6434

Aquazone

Bubbling oxygen table water

—Known for Our Low Prices—

Bloomingdale's

59th to 60th Street Lexington to Third Avenue

For To-day! Attractive Offering

Men's High Grade All-Wool

Two-Trouser Suits

$27.50

We invite the most critical men to pass judgment on these suits. They'll stand comparison with much higher priced Suits — as to fabric, style, workmanship — and VALUE.

Suits are of all-wool fabrics in newest patterns and colorings. The most favored styles for Men and Young Men.

Light and dark shades. Models and sizes for the tall man, the short man, the stout man and the average size fellow.

Bloomingdale's—Second Floor

Lord & Taylor

FIFTH AVENUE

TELEPHONE FITZROY 1900

SPECIAL VALUES FOR WOMEN AND MISSES

Women's Three Piece

Flannel Suits

$39.50

Costume suits of soft, pre-shrunk flannel. A sleeveless frock or one with a small cap sleeve, and a three-quarter length coat. One model has a collar of Lapin or squirrel, another a band of contrasting color flannel. Solid white, trimmed with a contrasting shade, black with white fur, Lanvin green, brick dust, powder blue, citron and sand. A special purchase.

Misses' Unlined

Flannel Coats

$25

The season when flannel is the smartest fabric, the unlined flannel coat has become a necessity. These coats, slim in line, with pipings of contrasting shade, come in powder blue, Monterey, almond green, white, black. Coats that have a dozen uses. 14, 16 and 18 years.

THIRD FLOOR

Women's Buckle

Tongue Pumps

$8.75

Excellent pumps for tailored and street wear, because of their low heels and comfortable medium toes. They have tongue and buckle. Patent leather, black calfskin, tan calfskin.

SECOND FLOOR

A Wool Jersey

Swimming Suit

$5.95

All wool jersey, made in a trim, well-fitting style, with no extra material to be a hindrance in swimming. It is a two-in-one suit with skirt attached. Black and navy blue. Sizes 34 to 50. A canvas belt, 35c. A rubber bathing cap in colors, 75c

Women's Straightline

Twill Coats

$35 and $49.50

A special purchase of soft twill coats for women. Coats of the same kind that we have sold until now at much higher prices. Many have trimmings of summer fur. Some are finished with embroidery or braiding. Cocoa, moss green, greystone, tan, badger, navy, and black.

THIRD FLOOR

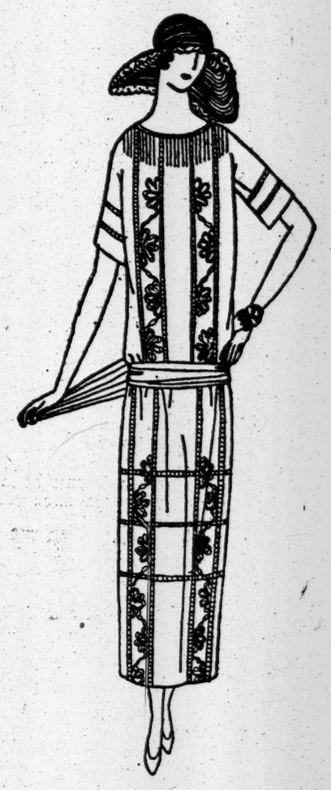

Women's Crepe Frocks

A Special Purchase

$27.50

Frocks of Georgette crepe, a soft, fine quality, found in a splendid choice of colors, including pastel shades, navy, black and white. Some are trimmed with hand drawn work and embroidery like that sketched. Frocks for which you usually have to pay much higher prices.

THIRD FLOOR

New Velvet Bound

Natural Straw Hats

$8.95

The smart thing in straw hats this summer is the binding and band of velvet in a bright shade that echoes the color scheme of sports or street costumes. The hat sketched above, for example, is of Tuscan straw in natural color with binding in Lanvin green, powder blue, lipstick red, or black. There are two equally becoming styles.

FOURTH FLOOR

Misses' Hand Made

French Silk Frocks

$25

Hand made frocks of lovely soft crepe de Chine in tan, cocoa, brown, green, yellow, orchid, pink, royal, navy and black. They are youthful, refreshing styles, some with pleats over the hips; others with ruffles at the neck and deep tucks, hand drawn. Cool summery frocks to take with you on your vacation.

A Bright Flannel

Sleeveless Jacket

$7.50

The jacket that accompanies every well-balanced sports outfit is the sleeveless jacket in one of the bright colors. Green, Monterey, or azure blue, or perhaps in white for the favorite summer white costume. These are well made flannel jackets fashioned of pre-shrunk flannel.

THIRD FLOOR

An English Broadcloth

Tailored Blouse

$5.95

An English broadcloth overblouse to wear with sleeveless jackets or sweaters, has long or short sleeves and V neck. It is a blouse for golf or tennis, a blouse that launders beautifully.

THIRD FLOOR

For Summer Sports

A Flannel Skirt

$9.75

The skirt that completes this costume of sleeveless jacket and tailored blouse is flannel, wrap-around, or pleated panel front and back in the season's new hip line model. It is found in high sport shades and white.

Summer silk skirts in black, powder blue, navy blue, buttercup and other high shades.

Wool crepe skirts in a number of colors, as well as white are also in pleated styles. All marked at $9.75

THIRD FLOOR

A Net Ruffled

Voile Breakfast Coat

$6.95

Voile in delicate pastel shades fashions a dainty breakfast coat, tieing at the side and finished with cream colored net. The breakfast coat itself comes in coral, powder blue, peach and pink.

SECOND FLOOR

WARNS REPUBLICANS DRY PLANK IS FATAL

Party Publication Here Says Wet Democrat Could Count on 269 Electoral Votes.

A. B. SAMUELS LISTS STATES

Asserts Smith Could Carry New York, New Jersey and Illinois if G. O. P. Favored Enforcement.

A warning to the Republican Party that it will be defeated in the national election this Fall unless it embodies a plank in its platform for the liberalization of the Volstead act, is sounded by A. Bertram Samuels in the current issue of The Republican, a publication devoted to the affairs of the New York County party organization.

The writer, after a survey of the States, concludes that the Democrats, with a liberalization plank against a Republican "dry" platform, could be certain of at least 269 Electoral votes—possibly 281. Two hundred and sixty-six votes constitutes the majority necessary for election.

While not the official organ of the Republican County Committee, The Republican has upon its Advisory Board some of the leading Republicans in the organization, including Nicholas Murray Butler, who recently attacked prohibition as a failure and urged adoption by the Republican convention of a modification plank. Others on the board are Miss Helen Varick Baswell, Martin C. Ansorge, Margaret M. Burnet, John Kirkland Clark, Robert S. Conklin, Mrs. Elizabeth Cudmore, Mrs. John H. Iselin and Charles E. Heyo.

Mr. Samuels starts out by discrediting the prediction that the solidarity of the South might be broken in the event that Governor Smith or some other "wet" be nominated by the Democrats. He insists that Alabama, Arkansas, Florida, Georgia, Louisiana, Mississippi, North Carolina, South Carolina, Texas and Virginia, although dry, would remain Democratic without regard to the prohibition issue. They control 114 Electoral votes.

"Not even a Roosevelt, nor even the League of Nations issue could bring them into the Republican column," he says. "I see nothing this year that should cause them to alter their votes."

Other Southern States Discussed.

The article then takes up Southern States which occasionally have voted Republican. Kentucky, Tennessee, Arizona, New Mexico and Oklahoma, with 41 electoral votes, come within this category.

Kentucky voted for Republican electors once—in the first Bryan year, when McKinley carried the State by a plurality of 281. Since then it has been consistently Democratic in Presidential elections. Tennessee, New Mexico and Oklahoma were carried by Harding. New Mexico and Oklahoma returned to the Democratic column in 1922. Mr. Samuels ascribes the 1920 lapses to the League of Nations issue. He infers that these States would not turn Republican again on an issue like prohibition and concludes that the 155 electoral votes of States in these two groups are assured to the Democratic candidate, even though he be a "wet."

The writer places Missouri and Maryland in a group by themselves. Missouri went Republican in 1904, 1908 and again in 1920. But in 1922 Missouri gave Senator Reed, an avowed "wet," opposed by the Anti-Saloon League, a majority of 44,000. In 1918 Missouri, with some 200,000 of its younger male voters overseas with the American Expeditionary Force, rejected a prohibition amendment to its Constitution by a majority of approximately 75,000.

Puts Maryland in Wet Column.

Maryland, Republican in the Presidential elections of 1896 and 1900, cast its electoral vote for Harding four years ago. But in 1922 it elected a Democratic United States Senator and last year reelected Governor Ritchie, a pronounced "wet," by a plurality of 40,000. More recently—in February, this year—Maryland confirmed its "wetness" when it rejected, by a vote of 72 to 39, in its General Assembly, a State Prohibition Enforcement bill.

These two States cast twenty-six electoral votes. From this record Mr. Samuels infers that the Republicans could not hope to carry either with a "dry" plank in the national platform.

The States in the foregoing groups are all regarded as fundamentally Democratic. They control 181 electoral votes.

The fourth group surveyed by Mr. Samuels includes States that normally are Republican in Presidential elections—New York, New Jersey, Illinois and Massachusetts. They have 106 electoral votes. Governor Smith's election by an overwhelming majority two years ago and the election of George Silzer as Governor and former Governor Edwards as United States Senator in New Jersey are regarded as out-and-out wet victories. Illinois, by a bigger majority than it gave Harding in 1920, voted for light wines and beer on a referendum submitted in 1922. While he expresses no fear of Massachusetts "going to the bad" in the coming election, Mr. Samuels points out that two years ago a prohibition enforcement bill submitted to the voters was lost by an adverse majority of 104,000.

Gives 235 to Dry Republicans.

Mr. Samuels expresses the conviction that a "wet" Democrat could carry these normally Republican States in November, Massachusetts excepted, and points out that with these additional 88 electoral votes, he would have 269, or 3 more than necessary to carry the Electoral College. He adds that Connecticut and Rhode Island with twelve electoral votes never ratified the Eighteenth Amendment. He sees a possibility for them to go Democratic. That would mean 281 electoral votes.

The remaining 235 electoral votes Mr. Samuels gives to the Republicans regardless of what their platform may contain in the way of a prohibition announcement.

"If, however, the Republicans," Mr. Samuels says in summing up, "decide upon a rationalization of the Volstead act and so state in their platform the results will be entirely different. It will surely swing into the Republican column New York, New Jersey, Illinois, Rhode Island, Connecticut, Michigan and some other States which we need not now consider. With these six States, together with the 235 electoral votes which my tabulation gives our party, our victory is assured.

"But if our platform remains silent, the nation must assume—because of Coolidge's two messages in December, 1923—that we are unalterably committed to enforcement and not to modification. The nomination of any wet or liberal Democrat will take out of the Republican column New York, Illinois, New Jersey, Rhode Island, Connecticut, Maryland and Missouri."

OPERATE NEW FERRYBOATS.

Three Municipal Electric Craft Carry Autoists to Staten Island.

The three new municipal electric ferryboats, Rodman Wanamaker, W. R. Hearst and George W. Loft, were put into operation between the Battery and St. George, Staten Island, yesterday to accommodate the large crowds enroute by automobile to New Jersey. It is estimated more than 3,500 automobiles crossed on the new boats, which are equipped with three decks. Each has room for about 250 passengers.

Hundreds of persons went to Midland Beach and South Beach, Staten Island, to participate in the formal opening of the bathing season. The salt water swimming pool was opened for the first time yesterday at Midland Beach. About seventy-five hardy persons braved the chill air to go in swimming. There were no bathers in the surf.

GIRLS AND KNICKERS.
What a policeman thinks of the new fashion in flappers' attire is detailed in The New York Times tomorrow.—Advt.

EIGHTY-ONE YEARS OF FAITHFUL SERVICE

GIMBEL BROTHERS

32ND STREET—BROADWAY—33RD STREET—NEW YORK CITY

Store Open All Day Today!

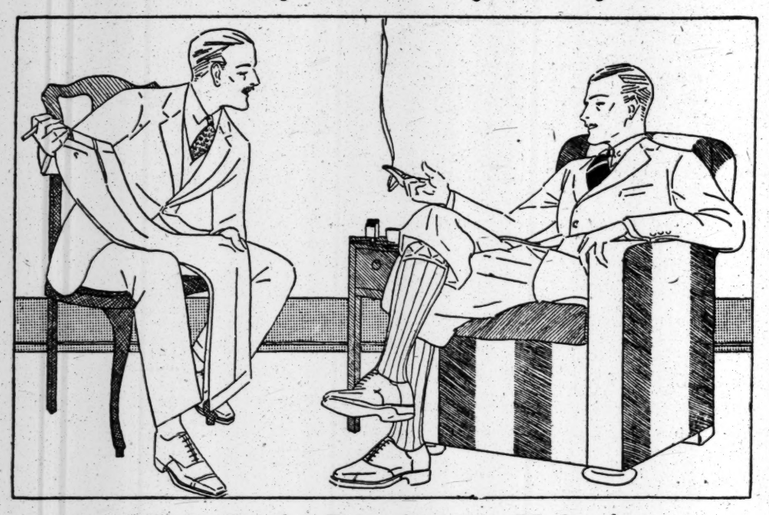

You Can't Buy Better Value!

MEN'S SUITS With Extra Trousers

$32.50 and $42.50

For practical wear—Business Men choose two-trouser suits. For value, they choose them at Gimbels! Here are two wonderful groups. Featuring the smartest mixtures. Novelty Cheviots. Plain Grey or Blue Unfinished Worsteds. Blue Serges. Fancy Worsteds. In the regulation sack models. Or with loose-fitting English type coats. Sizes 34 to 50. Regular, long, shorts, stouts.

4-Piece Sports Suits

Suitable and correct for business or golf! Each suit possesses a pair of long trousers as well as a pair of Plus-4 knickers. A vest and a plain or pleated back coat complete each outfit. They are fashioned of fine imported and domestic fabrics. Fancy Cheviots, Tweeds, Herringbone and Cassimere. Including many new sports fabrics in plaid effects and plain colors. **$35.00**

Other Sports Suits : $39.75 to $65.00

Linen Knickers at $3.95 | **Wool Knickers $4.50 to $7.50** | **White and Grey Flannel Trousers $8.75**

Special! Fine Quality Suits Half and Quarter Silk Lined

The woolens have been carefully selected—for long wear as well as exacting quality. The coats are smartly tailored in 2 and 3-button sack effect with the free and easy swing of the English or the semi-fitted Metropolitan lines. Compare them with any suits selling at this price around town—and notice the difference both as to quality and tailoring! - - **$36.50**

GIMBELS MEN'S CLOTHING SHOP—Fourth Floor

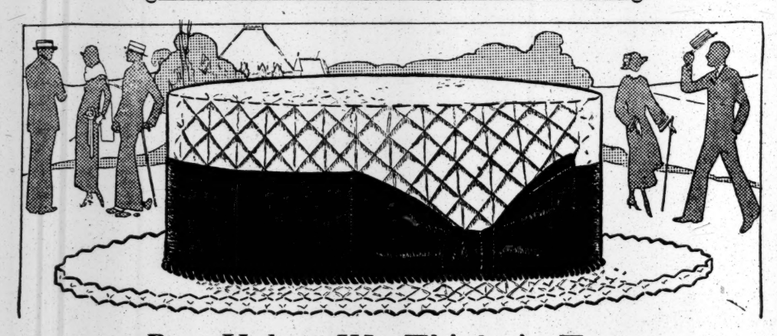

Best Value, We Think, in Town

MEN'S STRAW HATS

$2.25

Flat Foot Sennits
Split Sennits
Improved Sennits
Cable Edges

One of the largest and finest assortments in New York at Gimbels. Straws for young men. Straws for older men. Straws for the hard-to-fit extra size men. Hats of character. Of quality. Of distinction. The new wide brims. Narrow brims. Square crowns. Bell crowns. Rough, medium and smooth straws. Plain and fancy braids.

Barkalus
Novelty Braids
China Splits
Whites, Tans, Browns.

GIMBELS MEN'S HAT SHOP—Fourth Floor

Unusual Clearaway

MEN'S Fine OXFORDS

All Good Shoes That Have Been Reduced For Quick Disposal

$2.95

A real opportunity to save considerably on each pair purchased. 1,200 pairs of men's oxfords—all of which have been marked in our own stock at a much higher figure. Developed in Tan Calf and Black Calf. Smartly styled and splendidly constructed. Goodyear welted. Good size range.

They are conveniently arranged on tables according to sizes.

GIMBELS MEN'S SHOE SHOP—Fourth Floor

THE John Wanamaker STORE NEWS

Astor Place at Ninth Street — *Formerly A. T. Stewart* — *Telephone Stuyvesant 4700* — *Store Hours: 9 to 5:30*

New York Would Buy Us Out of Furniture TODAY

From the Founder's Writings

After Lee Surrendered to General Grant

the soldiers of Grant at Richmond began, without orders, to salute him with cannon, but he directed the firing to cease, that it might not unnecessarily wound the feelings of the prisoners, who, he said, were still "our countrymen"! Bless his memory!

Dear, good and great old General Grant!

How many of us every day, for want of thought, hurt each other unnecessarily?

Those who live under the same roof at home and at work can spoil each other's days by the little sharp thorns of speech and manner common even to beautiful rose bushes.

Warm-weather customers require the utmost alacrity and courtesies, for they are often hurried and worried for trains and impatient to meet engagements.

(Signed)

John Wanamaker

NURSERY FURNITURE

Last Day of Lowered Prices

Saturday will bring to a close the highly successful May Sale of Nursery Furniture. Prices which have prevailed during this sale on our entire collection of fine furniture represent savings of 10 to 20 per cent. on regular values.

Youths' beds of ivory enameled wood, with cane paneled head and footboards, cane paneled wing sides and wire link springs, $25; our $29.50 grade.

Babies' large size beds of ivory enameled wood, with drop sides and resilient wire link springs, $12.95 for the $16.95 grade; $25 for the $31.50 grade.

Ideal nursery wardrobes of ivory enameled wood, with five roomy drawers and a large compartment equipped with tiny wire hangers. $34.50 for the $39.50 grade.

Four-drawer chests in ivory enameled wood, $31.50 for the $35 grade.

Bedding

Pure virgin wool blankets, white with pink or blue striped borders. $3.50 and $5.95, according to size, for the $4.95 and $7.95 grades.

Quilted cotton pads, 95c for the $1.25 grade.

Hemstitched muslin sheets, 65c for the 85c grade. Pillow slips to match, 35c for the 45c grade.

Third Floor, Old Building

BELMAISON Reproduction Furniture

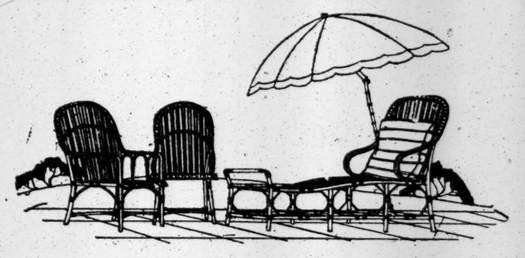

Living Out-of-Doors in Summer

The sunny skies of Italy seem to beckon the world constantly outdoors, and furniture which has proved practical under the hard usage awarded to it there will be equally useful here. A porch or terrace with Italian-made reed furniture is luxurious, charming and—important consideration in case of a sudden thunderstorm—none the worse for an occasional wetting.

Of course, the up-to-date outdoors sitting-room has a color scheme as definite as the one within. This Italian furniture—which may be had with reed or woven seats—is in its natural tones, and so will harmonize with any color which it may be desired to emphasize in gay awnings, colorful cushions and vivid pottery. Side chairs, $15; arm chairs, $18; chaise-longues, $60.

Fourth Floor, Old Building

Women's SILK STOCKINGS

Our $1.85 grade $1.35

Excellent wearing stockings of a medium weight silk, with mercerized cotton garter welts and feet. Black, white, and in colors that are much in demand today.

Our $2.50 to $4 grades... $1.95

Sheer silk stockings, in a fine, clear weave, in black and important daytime and evening shades. Medium weight silk stockings, with hand-embroidered clocks, in black and white. Sheer silk stockings, with open-work side clocks, in street and evening shades.

Women's Glove Silk Underwear

Our $2 to $3 grades $1.65

Tailored and lace-trimmed vests, with bodice tops or built-up shoulders. Step-ins in plain and fancy weaves. Pink, orchid and peach, but not in each model.

Street Floor, Old Building.

Two Knicker Suits for Stout Boys—$17.50

These are not simply oversize suits—they were especially built for stout young chaps. The price at which they are quoted is unusual for the quality—rarely are such values to be had at less than $23.50.

Tweeds, all wool, of course—in gray or tan. Tailoring is of unusually fine character, particular attention being paid to those details so often neglected. As, for instance, the extra heavy bartacking at the pockets, button holes and other places where added strength is needed.

Stout Suits, all wool tweeds, with two pairs of knickers, $17.50.

Third Floor, Old Building

If It Realized that Today Ends the One-fourth to One-half Savings on

The $400,000 of FINE FURNITURE

Every dollar you save buying fine Furniture that you really need is just as big and bright as any dollar you earn by hard work. You may find as much Thrift in a visit to Wanamaker's today as in a dozen visits to a savings bank.

The Budget Sale—which closes this (Saturday) afternoon at 5.30—offers an opportunity to save from 25 to 50 per cent. on $400,000 worth of furniture out of our regular Wanamaker stock. Every room in your home is taken care of, in all grades and prices, varieties and styles.

The Earlier You Come the More You'll Enjoy

Come and see the furniture. Bring your husband this afternoon: he will appreciate the fine, strong, masterly construction. Bring your mother, wife or daughter—let her enjoy the dainty lines and bright colors. Here it is, floor after floor, gallery after gallery, with the red-and-black Budget Sale tickets showing a quarter to a half off the regular price. Whether you bring cash, have a regular charge account, or arrange for extended payments on Furnish-out-of-Income, you get your furniture and you save—make—the money shown on these price tickets.

Here are a few things you ought to look at this afternoon:

BEDROOM SUITES start as low as $178 and run up to $2,341. (You save from $36.50 to $1,161.) Here are a few examples: Eight piece, walnut, Queen Anne style, $475 (saving $159); Seven piece, walnut hand-decorated, Louis XVI. style, $484 (saving $161); Eight piece, walnut, Louis XVI. style, $905 (saving $303); Seven piece, inlaid mahogany, Sheraton style, $601 (saving $201); Eight piece, mahogany, Louis XVI. style, $475 (saving $159); Nine piece mahogany, Louis XVI.style,$1,325 (saving $1,325); Seven piece, black and green enamel decorated in antique gold, Heppelwhite design, $436 (saving $218); Six piece, two-tone mahogany, Chippendale design, $2,341 (saving $1171).

DINING ROOM SUITES start as low as $210 and go as far up as $3,168 (Saving you from $70 to $1,584). Here are some matched suites that might fit your dining room:

Twelve piece, walnut, Italian style, $2,144 (saving $1,072); Ten piece, walnut, Italian style, $415 (saving $208); Ten piece, mahogany, hand-decorated, Adam design, $784.50 (saving $261.50); Ten piece mahogany, inlaid, Sheraton design, $896 (saving $300); Ten piece, mahogany, Adam design, $450 (saving $541); ten piece, walnut, Tudor design, $235 (saving $110).

LIVING-ROOM AND LIBRARY SUITES start as low as $142 and run as high as $1145 (saving you from $ .8 to $710). Don't fail to look at these examples:

Three piece, allover upholstered, mahogany and damask, hair filled loose reversible cushions, $480 (saving $160); Three piece, all-over upholstered, covered in taupe velours, loose reversible cushions in mulberry and gold, $300 (saving $100); Two piece, all-over upholstered in frieze and wool tapestry, loose down filled cushioned seats, $773 (saving $387); three piece, all-over upholstered in figured cut velours, loose cushioned seats, $207 (saving $69).

Practically Every Thing You Think of

Chairs—more than 700 different kinds—running from $25 to $275. Gate-leg tables from $22.50 to $86. Tea wagons from $24.75 to $62. Book cases for as little as $21. Desks as low as $13.50. Lamps, Rugs, Curtains, Cretonnes, Pictures, China, Kitchen Cabinets — the great Budget Sale spreads over seven galleries of the New Building.

Come Saturday—EARLY—and see this display of Wanamaker furniture. Bring someone with you to help decide. Talk over the price on a few of the red-and-black Budget Sale tickets. Then remember that, if you wish, you may Furnish-out-of-Income and not only get the best furniture at a lowered price but enjoy its use while pay-through the Summer months. Come without fail to the BUDGET SALE. Meet your friends at the Little Home that Budget Built. The Sale will last until 5:30 this afternoon. But 9 this morning is not a bit too early to begin.

Fifth & Sixth Galleries, New Bldg.

FLOOR COVERINGS

In the Budget Sale

Room-size Oriental Rugs, $162

for the $250 to $275 grade

Gorevan, Mahal and Asia Minor; average size 9x12 feet.

Scatter-size Oriental Rugs, $18

for the $25 and $29 grade

Beloochistan and Mosoul rugs in the 4x2 ft. to 5x3 ft. size.

Medium-size Oriental Rugs, $29

for the $45 to $49 grades

Mosoul, Guendje and Hamadan rugs, in the 6½x3 ft. to 8.1x3.1 ft. sizes.

Kazak Rugs, $42.50

for the $69 to $85 grades

In sizes that average 4.6x7.6 feet.

Linoleums, 75c and 80c sq. yd.

for the $1 and $1.10 square yard grade

There are 10 patterns in a wide range of colors. The very best quality printed cork linoleum.

$1.35 sq. yard for the $1.85 sq. yard grade

8 patterns in inlaid linoleum, in tile, parquetry and granite effects.

Third Gallery, New Building

Look for the red-and-black Budget Sale Tags!

Men's HOSIERY

Variables of our 75c grade..... 38c

Silk and fibre mixed socks, with reinforced heels, soles and toes. Cordovan in all sizes; black in sizes 10 and 10½.

Variables of our $1 and $1.15 grade 55c

Pure silk socks, with mercerized lisle tops. Black, white, cordovan, gray and fawn.

Street Floor, New Building

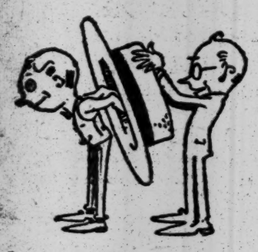

Fit—or fits?

Straws give you one or the other. Depends on what you buy, and where you buy it.

Our "flexible" straws have the stiffening taken out of the inner edge of the brim, so the hat *feels* as if it belongs to you.

And from our wide variety of shapes you can get one that *looks* as if it belongs to you.

Reasonable prices.

P. S. Our Composite* straws suit most men, when nothing else will.

Open All Day.

*Registered Trademark.

ROGERS PEET COMPANY

Broadway at Liberty | Broadway at Warren | Broadway at 13th St.
Herald Sq. at 35th St. | *"Five Convenient Corners"* | Fifth Ave. at 41st St.

LAW LORDS UPSET RUSSELL DIVORCE

They Reverse Decision in the Famous Case of Lord Ampthill's Heir After Two Trials.

DECLARE CHILD LEGITIMATE

And Entitled to Succeed to the Barony—Case Costs the Litigants £35,000.

Copyright, 1924, by The New York Times Company.

By Wireless to THE NEW YORK TIMES.

LONDON, May 30.—By a decision in the House of Lords Tribunal today, declaring the infant son of the Hon. Mrs. John Hugo Russell to be legitimate, the divorce decree obtained by her husband last year is automatically rescinded.

This famous case, which is reported to have cost the litigants £35,000 to date, was terminated by a vote of three Judges against two, in favor of Mrs. Russell's appeal.

While it is possible for Mr. Russell, who is the son and heir of Lord Ampthill, to sue again for divorce, there can never again be any question of the legitimacy of the Russell baby on the grounds given in the divorce case, and he will be entitled to succeed to the Ampthill Barony and take his seat in the House of Lords.

The case was first tried in July, 1922; lasted nine days and ended in a disagreement by the jury. The second trial, in March, 1923, resulted in a decree against Mrs. Russell after an eleven days' hearing. The Court of Appeals upheld the decree in the following July, and when Mrs. Russell appealed to the Lords in March this year five days were consumed in argument.

The main point in the case was Mr. Russell's evidence that it was impossible that he should be the father of the child born to Mrs. Russell. The Lords today considered merely whether the plaintiff in the divorce case had a legal right to give such testimony.

Lord Birkenhead was quite clear that evidence of this kind was not admissable from such a source. It would not be permitted in a legitimacy suit brought by the child himself, and the House of Lords, if it sanctioned its use in divorce proceedings, might find itself pronouncing the same individual illegitimate in 1924 and legitimate in 1925.

Lord Finlay agreed with Lord Birkenhead, pointing out that the sanctity of married life in this matter must be observed, and that neither husband nor wife could be permitted to testify as to the possibility of their being parents of a child. Such evidence was not accepted in peerage legitimacy cases and in actions for ejectment from lands. It would reduce the law to an extraordinary state if it were allowed in divorce suits, he said.

Lord Dunedin also concurred, thus giving Mrs. Russell a majority of the court, but Lord Sumner disagreed. He thought the sanctity of married life had come to the limits of lost causes when divorce courts were instituted. He held that to rule out a certain class of evidence when given by one person, when it could be received from others, was to detract from the decorum of the courts. Lord Carson also dissented from the majority opinion, declaring he could find no rule of law which made a husband's evidence inadmissable. The costs of the court were given against Mr. Russell at all points in which Mrs. Russell had been successful.

Lady Ampthill, mother of Mr. Russell, is a lady of the Queen's bedchamber and a close personal friend of her Majesty.

LINER WASHINGTON LOSES SCREW BLADE

Arrives After a Voyage in Damp, Cold Weather—Small Fire Caused Excitement.

The George Washington of the United States Lines arrived yesterday from Bremen, Southampton and Cherbourg. The vessel was several hours late, due to fog in the Channel and the loss of a propeller blade Tuesday morning. With the exception of one day, the weather was cold and wet, with strong head winds.

The only excitement on the voyage was caused by a fire at 4 o'clock yesterday morning in a first class cabin on the top deck. It was ignited by a short circuit. The cabin was occupied by Dr. Otto Boehm, director of the Deulig Film Company of Berlin. Dr. Boehm, who weighs over two hundred pounds, shot through the window to the deck like a motion picture acrobat. The blaze was quickly extinguished with little damage. Dr. Boehm said he had come to arrange for an exchange of films with the American picture producers. Cinemas were doing a good business in Germany, he added.

Adolf Kulow, Police Commissioner of Bremerhaven, also arrived on the George Washington to spend a few weeks with his two daughters, Miss Helma and Miss Gertrude Kulow. He said that conditions in Germany financially were a little better since the introduction of the gold dollar, but that industrially they were not good. Germans in the Ruhr would not work, he said, while the French were there. Shipping had improved at Bremerhaven, the Police Commissioner said, but big vessels could not go up to Bremen because the river was too low. Crime had decreased in Germany during the past twelve months.

HYLAN DENIES USING SPIES.

"Absolute Falsehood," He Says of Deputy Controller's Charges.

Mayor Hylan yesterday denied the charges of Deputy Controller Kerrigan that wires in the Controller's offices had been tapped and that spies and stool pigeons, working for the Mayor, had shadowed Controller Craig and Deputy Kerrigan day and night for two years.

Kerrigan's charges were the outcome of a row in the Sinking Fund Commission meeting Thursday, when Mayor Hylan alleged that bootlegging and race horse betting were going on in one of the offices of the Controller's suite.

"I noticed by the papers that the Controller's Man Friday, Kerrigan, gave out a statement that I had spies watching the Controller and that the wires were being tapped," said the Mayor. "That is an absolute falsehood.

"Information has come to me that bootlegging and race track men were hanging around and going into one of the rooms of Controller Craig's suite. I immediately called the attention of the Police Department to this so that conditions could be stopped, if they existed."

Dislocates Shoulder at Window.

Anna Seper, of 3,705 Hicks Place, Woodside, dislocated her shoulder yesterday in closing a window in her room. She was taken to St. John's Hospital, Long Island City, where it was set, and then returned home.

The Towers Apartment

furnished in Italian Antique by Alessandro Gerbo for

Inspection

9 A. M. to 10 P. M.

You can purchase a New Garden Apartment at

Jackson Heights

with a moderate down payment and monthly payments the same as rent.

Send for details and floor plans

THE QUEENSBORO CORPORATION

Manhattan Office:
50 EAST 42nd STREET
Murray Hill 7057

Jackson Heights Office
25th Street and Polk Avenue
Havemeyer 2360

Visit Jackson Heights Today

Broadway B. M. T. Subway from any station direct to Jackson Heights. Take Corona train at Queensboro Bridge Plaza.

Interborough Subway to Grand Central Station, transfer to Queensboro Subway (Corona Line) to 25th Street, Jackson Heights.

By Motor, 59th St. via Queensboro Bridge, Jackson Avenue (Northern Boulevard) to 25th St., Jackson Heights.

Cuticura Treatment For Thin Falling Hair

Before shampooing anoint the scalp, especially spots of dandruff and irritation, with Cuticura Ointment, letting it remain on over night when possible. Then shampoo with a suds of Cuticura Soap and warm water. Rinses thoroughly.

Samples Free by Mail. Address: "Cuticura Laboratories, Dept. 1M, Malden 48, Mass." Sold everywhere. Soap 25c. Ointment 25 and 50c. Talcum 25c. Try our new Shaving Stick.

The New York Times

Favorite at

PRINCETON UNIVERSITY

In a recent vote of the Senior Class at Princeton to determine the most popular newspaper, The New York Times was chosen by one hundred and sixty students. The next New York newspaper received seventy-nine votes.

"MEET THE WIFE" *At Brill's*

OR your mother, or your sister, or somebody else's sister, and get the benefit of her judgment in selecting a suit of KUPPENHEIMER CLOTHES. You can see from the picture above that there's room for you both "in the picture"; and take it from us, however choice your taste in styles and color schemes, there's still room for a woman to prove it.

Brill Brothers' 49th Street Clothing Floor is one of the most spacious in New York, and even on our most crowded days, you and your wife can wander around comfortably and upset our stock all you like without ever upsetting us!

And in the Ball Room in Miniature—you can try on a BRILL-TUX—though it really needs no try-on—because the first fit is usually perfect!

Spring Suits $35 to $85

Brill Brothers

BROADWAY at 49th STREET

279 BROADWAY ~ Downtown Stores ~ 47 CORTLANDT ST.

Stern Brothers

WEST 42d ST. (Between Fifth and Sixth Avenue) WEST 43d ST.

Extraordinary Values in Men's and Young Men's

Fine Blue Suits

Designed and Tailored by the Kirschbaum Experts

$40

Blue Serges and Blue Unfinished Worsted Suits at $40. Styles that cater to the season's dictates, and tailoring without a flaw. The Kirschbaum craftsmen have never done anything finer. Single and double-breasted models in regular sizes.

Single Breasted Sizes in

Regular
Longs
Stouts
Shorts
Short Stouts

MEN'S SECTION—THIRD FLOOR

A PICNIC IN 1846

Aged and Mellowed Like Rare Old Wine

O'Keefe's Ginger Ale owes its incomparable flavor and aroma to the same natural causes that produce fine flavor and aroma in vintage wines.

Like wine, O'Keefe's choice ingredients are mingled and mellowed by time. Like wine O'Keefe's is again aged in the bottle.

And no wine made by monks of old was ever so uniformly good and pure—for every drop of O'Keefe's is like every other drop.

Formerly imported and known in this country as a very high priced Ginger Ale, O'Keefe's is now made in the Berkshire hills from clear spring water of sparkling purity.

This water, captured at its source, is cold and receptive to very high carbonation. Watch the tiny brilliant bubbles in a glass of O'Keefe's and compare its zest with that of any other beverage.

Serve it on your own table. Because it is really "Dry"—not over sweetened,—O'Keefe's is a fitting drink for any banquet, having zest and sparkle without cloying sweetness.

Call up O'Keefe's if you have any difficulty in getting either the regular case size or the handy carry-home-packages of 6 to 12 bottles.

The Handy Carry-Home Package

O'Keefe's Ginger Ale comes especially packed in our Handy Carry-Home Package, containing either six or twelve bottles. Order from your dealer.

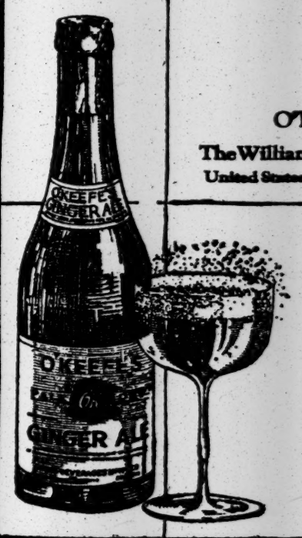

O'KEEFE'S BEVERAGES LIMITED

The William C. Neilly Co.
United States General Agents

Telephone: Penn. 2539
105 West 40th Street, N.Y.

O'Keefe's

SPECIAL PALE DRY Ginger Ale

mellowed by age!

CURRENT HISTORY MAGAZINE

Now on Sale!

The Greatest Issue in Ten Years

June

Secrets and Splendors of the Tomb of Tut-ankh-Amen—Sixteen-Page Four-Color Pictorial Section.
Explorations at the Tomb of Tut-ankh-Amen, Howard Carter.
Discoveries at the Tomb of Tut-ankh-Amen, T. George Allen, Secretary Oriental Institute, Chicago University.
The Story of Presidential Nominating Conventions, Cordell Hull, Chairman Democratic National Committee.
"Backward" Peoples Under the Mandate System.
The Political Methods of American and British Feminists.
The Passing of the Socialist Party.
The Colonizing of Half a Million Greek Refugees.
Asiatic States in the Soviet Union.
In Vindication of Venezuela.
Miguel de Unamuno's Banishment from Spain.
America Vitalizing International Law by Arbitration.
The New Destructive Agencies of War.
Prussia's Evasion of Reparations in 1812.
Problems of the Albanian Republic.
Assessing the Blame for the World War—Verdict by a Jury of Ten Professors of History.
Mexican Progress Under President Obregon.
The Rise of Indian Nationalism.
Japanese Policy Toward Alien Immigration.
New Party Issues in the Japanese Election.
A Month's World History.
Armies and Navies of the World.
Recent Scientific Discoveries.
World Finance.
Financial Conditions Abroad.

25c a copy

Clip this Order

$3 per year

The New York Times Company,
Times Square, New York

Send Current History Magazine beginning with the June issue to the address below. I will remit on receipt of bill, $3.00 per year.

Name.....

Street.....

City and State.....

6-21

3 DROWN IN SOUND AS CANOE UPSETS

Man Dives From Sailboat in Vain Effort to Rescue One Victim.

ONLY ONE BODY RECOVERED

Policeman Rescues Four Off Clason's Point—Two Men Saved in Lower Bay.

Three fatalities in Long Island Sound, the narrow escape of two soldiers from drowning in the lower bay, and the rescue by a policeman of the four occupants of an overturned dinghy off Clason Point were waterfront happenings of Memorial Day. Hundreds of motor boats, yachts, sailing skiffs and canoes were placed in commission by their owners yesterday, but the strong northeast wind that swept over the bay and Sound brought up choppy seas that made the handling of small craft a precarious undertaking.

One man was drowned and it is believed that two youths lost their lives at the same time when the canoe in which they were going on a camping trip capsized in the swirl where the East River meets Long Island Sound, shortly before noon yesterday. Two men sailing past the spot where the accident occurred made a heroic effort to save the drowning man, but were unsuccessful. The body was taken to Fort Totten, where doctors worked over it for three hours. Later it was identified as that of Albert Fousek, 25 years old, of 81 Hallett Street, Astoria.

Fousek, a member of the Whitestone Point Yacht Club for two years, went to the clubhouse at the foot of Eleventh Street, with two lads, one about 16 years old, the other a year older, about 9 o'clock yesterday morning. They changed their clothes and got into outing togs, loaded Fousek's canoe with camping gear and pushed off.

Two hours later Crombie Donaldson of Flushing and Riscio Vermilye of Bayside were sailing their skiff up Little Neck Bay from Bayside and were just rounding Willets Point near Fort Totten when they saw an upturned canoe with a man clinging to the keel.

They put their craft about and headed to the spot. When they were within a few feet of it the man on the canoe was seen to relinquish his hold and slip into the choppy water. Vermilye plunged after him and within a few minutes had brought him to the surface.

Then Donaldson and Vermilye turned their boat and made all possible haste to the long pier at Fort Totten. Dr. Douglas Duval was summoned from the army post and with hospital attendants worked over the man. Then Fousek was taken to the post hospital where further methods of restoration were tried but without any success. The body was removed to Johann's morgue.

From cards in Fousek's pocket it was learned that he was a member of the Whitestone Point Yacht Club and officials of that organization were notified. They opened Fousek's locker at the clubhouse and found his clothing together with the clothes of the two lads. The steward at the club had seen the three push off earlier in the day and at the time remarked that the canoe was loaded rather deeply for the choppy sea that was running.

Fousek's brother, John, was notified. He said that his brother was married and that his wife and child had gone on a trip over the holidays, though he did not know their destination.

No one could be found who knew anything of the two lads who had accompanied Fousek and there was nothing in their clothing by which they could be identified.

Policeman Albert Hazlitt of the Tremont Station made his eighteenth rescue when he brought to shore a nine-year-old boy, his uncle and two other men whose dinghy had overturned off Harding Park, Clason Point.

Theodore Krumsieck, 285 East 169th Street, the Bronx; his son Edward of 574 East 163d Street; Lawrence Donnelly of the same address, and Donnelly's nephew, Chester Thomas, of 508 Wales Avenue, had been cruising in the elder Krumsieck's motor boat Viking. They anchored just off Clason Point at sundown and embarked in the dinghy.

About a hundred yards from the shore the dinghy overturned. The three men could swim but little. Thomas went down. Young Krumsieck dived for him and the boy got a stranglehold on the man's neck. Both were in danger of drowning when Policeman Hazlitt, who heard the commotion, rushed from his bungalow, pushed his own rowboat into the water and pulled to the spot. He dragged the lad and his rescuer into the boat and with the elder Krumsieck and Donnelly hanging on to the stern took them to shore.

The rescue of two members of the New York National Guard, who were clinging to a capsized and drifting canoe in the choppy waters of the lower bay, supplied a thrill to passengers returning from an outing on the steamer Mandalay. A lookout on the boat was the first to glimpse the heads of the two guardsmen who, with their frail support, were being tossed about in a sea rolling high.

Captain Renshaw of the steamer tried first to reach the men by coasting near to them, while the crew threw ropes across the canoe, but it was soon realized that the soldiers were too exhausted to benefit by this attempt to aid them. Five of the Mandalay's crew were then lowered in a lifeboat.

Before the lifeboat reached the canoe one of the guardsmen lost his grip on its slippery bottom and disappeared for a moment. He came to the surface within a few lengths of the lifeboat and was caught with a boathook and hauled aboard. His companion was saved a moment later, and even the canoe was salvaged by towing it to the steamer.

After the two men, who were in uniform, had been wrapped in blankets and received hot drinks, they said they were Irving Crafton, 24, and Charles Weinek, 19, attached to the First Tank Corps of the New York National Guard, the members of which are in training with the 102d Aviation Squadron of the Guard at Camp Miller, New Dorp, S. I.

They were picked up by the steamer near the West Bank Light in the Swash Channel, about five miles out from New Dorp. Crafton said he and Weinek had not intended to go so far from shore, but had been caught in the heavy wind and were swept along, and finally overturned when they attempted to face the gale.

When the steamer docked at the Battery the two guardsmen were attended by Dr. Hall of the Harbor Police Division, who sent them to the Beekman Street Hospital. There it was said the men would soon recover.

BOYCOTTS 'NEP' EMPLOYER.

Russian Shoemakers' Union Uses New Weapon Against Capitalists.

Copyright, 1924, by The New York Times Company.
By Wireless to THE NEW YORK TIMES.

MOSCOW, May 30.—A new weapon, the boycott, is being utilized against private capitalists with whom their employes are dissatisfied. The Izvestiya today carries the following advertisement:

"The Moscow Province section of the Shoemakers' Federation calls the attention of State co-operative or private enterprises who have any business or industrial relations with C. I. Chernoff, owner of the shoe factory in the village of Golyanof, to the fact that the federation has declared a boycott against Citizen Chernoff for having broken a collective agreement with his employes. The Moscow section of the federation requests the rupture of all business relations with Citizen Chernoff."

The two words, "declares boycott," are printed in half-inch black type.

The "Nep" capitalists are hard to crush nowadays. Zinovieff said in a recent speech, "We threw the capitalists out of the fifth-story window, but before long they bobbed up again as lively as ever."

"One Helluva Night" Next Week.

"One Helluva Night," by Joe Swirling, will open at the Sam H. Harris Theatre next Wednesday night. The Cheese Club is producing the play.

HARRY WEBER NOT ARRESTED

Man Served With Summons at Catholic Bazaar Was John Lyons.

Harry Weber, Secretary of the Catholic Big Brothers of the Bronx, was neither arrested nor served with a summons on a charge of running a lottery in connection with the benegit fashion revue and bazaar of the Catholic Big Brothers at the Hunts Point Palace, as was erroneously stated in THE NEW YORK TIMES of May 27.

The man who was served was John Lyons, 47 West Forty-second Street, manager of the revue, and he was discharged by Magistrate Bernard J. Douras in the Morrisania Court on May 28 when the clerk of the court said there was not sufficient evidence to warrant the drawing of a formal complaint.

AUTO KILLS MAN IN JERSEY.

Victim Struck as He Alights From Bus on Hudson Boulevard.

An unidentified man was fatally injured last night when he alighted from a jitney bus on the Hudson Boulevard at Pavonia Avenue, Jersey City, in front of an automobile driven by John J. McCloskey, 24 years old, of 50 Clerk Street. He died as he was being taken to the City Hospital.

The victim of the accident was about 60 years old, stout and of medium height and wore a dark gray suit and a gray cap. McCloskey was arrested.

Robert Classon of 7,212 Nineteenth Avenue, Brooklyn, suffered a fainting spell yesterday while he was driving with his 7-year-old son Jerome in his automobile in Ocean Parkway, between Avenues E and F, Brooklyn. The car swerved, crashed into a tree and was demolished. Both occupants received cuts and bruises.

Eleanor Elbert, 6 years old, of 1,945 Seventy-fourth Street, Brooklyn, was passing the tree with several other little girls when the automobile ran into it. Her companions managed to get out of the way, but the little girl was cut by fragments of glass from the car. Policeman Thomas Smith, finding that the injuries of the three were slight, took them to a nearby drug store, where they were treated by an ambulance surgeon.

When two automobiles collided shortly before 7 A. M. at Clermont and Atlantic Avenues, Brooklyn, Joseph Unger of 76 Second Place, Brooklyn, the driver of one car, received injuries which were declared on his arrival at the Jewish Hospital to be serious. William Hanley of 314 Hicks Street and Joseph Clare of 88 Amity Street, who were riding with Unger, suffered cuts and bruises.

Baldwin Jarbey, driver of the second car, who gave his address as 62 Joralemon Street, Brooklyn, was arrested on a felonious assault charge, when it was alleged that he had been driving his automobile on the wrong side of the street.

SADDLE RIVER, N. J., May 30.—Charles Raw, 11 years old, of 428 West Ninety-second Street, Manhattan, was killed on a country road near here today. The boy's brother, parents and a party of friends had parked their automobile by the roadside and wandered into a nearby field to pick flowers. The boy was crossing the road when he was struck by an automobile operated by Vincent Slevin of 121 West Franklin Street, Ridgewood, N. J. He died an hour laater in Barnett Hospital, Passaic. Slevin was released on bail.

AUTO WRECK BREAKS NECK.

General Electric Official Killed in Cincinnati.

Special to The New York Times.

CINCINNATI, May 30. — Albert Thorne, cashier of the General Electric Company at Schenectady, N. Y., was instantly killed early this morning when an automobile in which he was returning from a boxing match at Fort Thomas, Ky., plunged into the rear of an ice wagon on Central Avenue in the heart of Cincinnati. His neck was broken.

John E. Doran, an electrical company here who was driving, escaped unhurt. Mr. Thorne was in Cincinnati on a business trip.

CARUSO MEMORIAL CONTEST

Operatic Fellowship to Be Awarded to Winning Singer.

An operatic fellowship contest for singers has been announced by the Caruso American Memorial Foundation. The successful contestant, who is expected to spend approximately one year in Italy under the supervision of competent musical authorities, will receive $1,200 and free transportation to and from Italy.

The fellowship contest is limited to tenors and sopranos. They must be American citizens, between 20 and 27 years of age, and should be able to sing the entire rôles of three or more standard operas. All applications must be filed at the office of the foundation, Room 216, Produce Exchange Building, New York City, on or before June 23, 1924.

The members of the foundation's committee include: Paul D. Cravath, John Aspegren, Walter Damrosch, Giulio Gatti-Casazza, Otto H. Kahn, John McCormack, Antonio Scotti and Josef Stransky and Mme. Marcella Sembrich.

THEATRICAL NOTES.

The last of the special matinees of "Hedda Gabler" at the Forty-eighth Street Theatre will be given Monday.

The fiftieth anniversary of the founding of the Lambs' Club will be celebrated at a public Lambs' Golden Gambol at the Earl Carroll Theatre a week from tomorrow night.

STRIKE TO CLOSE ONLY THREE PLAYS

Three Others That Were Proscribed by Equity Are Selling Tickets After June 1.

FEW TRY-OUTS, HOWEVER

Large Number of Potential Productions Canceled Because of Managerial Fight.

The strike of the Actors' Equity Association, due on Monday, narrowed down yesterday to three New York productions. "Rain" and "The Nervous Wreck," productions of Sam H. Harris, will close tonight, and so will "Lollipop," produced by Henry W. Savage. "Seventh Heaven," a John Golden production, hitherto on the strike list, will not close tonight, and Mr. Golden will present a new play in Atlantic City next week. It is understood he has made an agreement with Equity.

The remaining three plays on the strike list seem likely to continue their runs. The Globe Theatre, where "Stepping Stones" is the attraction; the Cort, where "The Swan" is being played, and the Ambassador, where "The Outsider" is running, all reported last night that they were selling tickets for next week. Charles Dillingham, producer of "Stepping Stones," is in Europe, but is understood to have made arrangements before his departure for the issuance of independent contracts to his casts in the event of a strike call, and Gilbert Miller, who staged "The Swan," is said to have made a similar arrangement with Equity. However, a prominent Equity official said last night that no terms had been signed yet. The continuance of "The Outsider," however, comes as something of a surprise, since its producer, William Harris Jr., was thought to be firm in his opposition to the Equity stipulations. The fact that the play is running in a Shubert theatre, however, may explain its continuance.

It is generally recognized by theatrical men that the strike brings on a much more serious situation than is indicated by the small number of productions affected. The round-robin managerial group includes a number of customarily prolific producers, who have lately been curtailing their activities because of the Equity situation. Hence, although only three or four productions will actually halt, a large number of potential productions have been canceled.

It is believed, however, that the situation will be cleared in time for the new season, although it is possible that the season may be retarded several weeks, due to the comparative lack of activity during the present try-out period. In the meantime the matter is likely to continue in the courts, as an appeal will probably be taken from Justice McCook's decision.

Formal confirmation of the closing of "Rain" was received last night in the form of an announcement that Jeanne Eagels, the star of the play, would sail for Europe on Wednesday.

HAROLD HANSON APPOINTED

Will Be Director of the Eastman School of Music.

ROCHESTER, N. Y., May 30.—Harold Hanson, holder of the Prix de Rome and at present a resident member of the American Academy in Rome, Italy, has been appointed director of the Eastman School of Music of the University of Rochester, it was announced by Dr. Rush Rhees, President of the university, today. He will take up his duties here in the Fall.

In 1921 Mr. Hanson was awarded the Prix de Rome and became a Juilliard Musical Foundation fellow of the Academy in Rome. He returned briefly to this country last March to conduct performances of his symphonic poem, "North and West," at Carnegie Hall, New York, by the New York Symphony Orchestra.

Music Class Graduates Tonight.

The nineteenth graduating class of the Institute of Musical Art will give a concert program and receive its diplomas at Aeolian Hall this evening. There are more than 100 in the graduating class. W. J. Henderson will be the speaker of the evening and the diplomas and awards will be presented by Dr. Frank Damrosch, director. The Maurice Loeb prize of $1,000 will be given for the highest honor of the year, and the Seligman award of $600 is to be given to the student credited with the best original composition, and the faculty Scholarship to the student having the highest average in the whole year's work.

Goldman Concerts Start Monday.

The eighth annual season of Summer concerts by the Goldman Band under the direction of Edwin Franko Goldman will begin Monday at the new bandstand just completed on the Mall in Central Park. These concerts are made possible by the donations from Mr. and Mrs. Daniel Guggenheim and Mr. and Mrs. Murry Guggenheim. They are free to the public. During the past year, when sixty concerts were given, the attendance numbered more than a million and a half persons, 40,000 frequently attending a single concert.

LAFOLLETTE HURRIES BACK TO WASHINGTON

Continued from Page 1, Column 6.

to be an independent candidate for the Presidency are being circulated by the National La Follette-for-President Committee, it was learned today. The petition does not ask him to head a third party, and it is understood will not consent to do so on a national scale, S. J. Konenkamp. County Chairman of the conference for progressive political action, said today. Mr. Konenkamp added that whoever might be nominated at Cleveland, Senator La Follette would be "the regular Republican candidate in Wisconsin."

"It is my understanding," he said, "that Senator La Follette will be the choice of the Farmer-Labor Party in Minnesota and probably of the Farmer-Labor Party in North and South Dakota, but that in other States, his name will be entered simply as an independent, without party designation. He has indicated that he will run only if convinced that sufficient numbers of the voters demand it, and the purpose of the petition is to convince him.

"Although several members of the conference for progressive political action are friendly to La Follette they are waiting for the conference to give national expression to its will relative to a candidate at the convention July 4."

Special to The New York Times.

DES MOINES, Iowa, May 30.—Political observers are awaiting with interest the outcome of the Iowa primary Monday.

If Brookhart wins the result will be widely interpreted as evidence of persistence of the agricultural discontent that swept him into office two years ago and as symptomatic of conditions that might enable a third party, or an independent candidate for President like La Follette to play havoc with the Republican party in Iowa this year.

As a Presidential candidate in Iowa La Follette would draw his support mainly from the Brookhart Republicans. Some think La Follette might carry the State in a three-cornered fight with President Coolidge and the Democratic candidate. Others, while not doubting La Follette would be that strong, admit that he might split the Republicans sufficiently to give the Democrats Iowa's electoral vote.

CRITICIZES LA FOLLETTE.

Farmer-Labor Leader in New York Is for St. Paul Meeting.

Denial that the Farmer-Labor Party of this State would withdraw from the third party convention to be held at St. Paul on June 17 as the result of the attack upon it by Senator La Follette of Wisconsin was made yesterday by James Campbell of Buffalo, Chairman of the Executive Committee of the United Farmer-Labor Party of New York State. The statement followed a meeting of members of the Executive Committee, called after J. A. H. Hopkins, a member of this committee, had withdrawn the support of the Committee of Forty-eight from the St. Paul convention.

"The United Farmer-Labor Party of New York State accepted the call to the St. Paul convention as a movement for a labor party and not as a nominating convention for La Follette or any other aspirant," Mr. Campbell said. "It sees in La Follette's statement against the convention a mere political manoeuvre to sterilize the La Follette reputation of all taint of radicalism in preparation for the elections.

"As a liberal, Senator La Follette is ready for his own political ends to take advantage of prejudice and fan the flame of class hatred and mistrust. As a Radical he is playing into the hands of Big Business by attempting to sabotage the growing movement for an independent labor party. As a Progressive he is combining with Samuel Gompers against the forward looking forces in the labor movement.

"La Follette fears the participation of the Communists in the St. Paul convention because he knows their objective is the immediate organization of a labor party. La Follette, who represents the interests of the middle class and has no desire to see labor grow into independent political stature, raises the bugaboo of Communist participation as a smoke screen to hide the true basis of his opposition, which is antagonism to a labor party."

Mr. Campbell added that Jerome T. De Hunt, chairman of the American Labor Party, who announced the withdrawal of the Farmer-Labor Party of the State from the St. Paul convention, had no right to speak for the Farmer-Labor Party unless he referred to what Mr. Campbell called a "defunct organization" which had never accepted a call to the convention.

AMERICA'S FOREMOST THEATRES AND HITS—DIRECTION LEE & J. J. SHUBERT

WINTER GARDEN Eves. 8:25. Mats. Tues., Thurs. & Sat. MATINEE TODAY AT 2:25. INNOCENT EYES Introducing MISTINGUETT CECIL LEAN—CLEO MAYFIELD

SHUBERT 44th, West of B'way. Eves. 8:30 MATS. TUES. & THURS. ONLY The Perfect Revue VOGUES with ODETTE MYRTIL, a Great Cast and ROGER WOLFE'S ORCHESTRA.

Jolson's 59th St. Theatre, at 7th Ave. Evenings 8:30 Matinees TODAY and THURSDAY, 2:15. BLOSSOM TIME

CASINO B'way & 39th St. Eves. 8:25. Mats. TODAY & WED., 2:15. THE LAUGHING REVUE "I'LL SAY SHE IS" with THE MARX BROS.

LITTLE, W. 44th St. Eves. 8:30. Mts. Today & Wed., 2:30 LITTLE JESSIE JAMES WITH THE JAMES BOYS (A PAUL WHITEMAN BAND) 10th Month

LONGACRE Thea., W. 48th St. Eves. at 8:30 Mats. Today & Wed., at 2:30 JULIA SANDERSON A MUSICAL COMEDY GEM 5TH MONTH MOONLIGHT

MAT. TODAY 267th and 268th Times THE Shame Woman COMEDY Thea., 41st, East of B'way. Eve. 8:30 Mats. Today & Thurs., 2:15

H. G. WELLS & ST. J. ERVINE'S The Wonderful VISIT PRINCESS Thea., 39th St., E. of B'y. Eve. 8:30 Mats. Today & Thurs., 2:30.

THE GOOSE HANGS HIGH BIJOU Thea., 45 St., W. of B'y. Eve. 8:30 Mats. Today & Wed., 2:30.

LAST 4 TIMES NORMA TALMADGE IN "SECRETS" BEST SEATS ALL MATINEES $1.00 ASTOR THEATRE, Broadway at 45th Street TWICE DAILY, 2:30—8:30 This picture will not be shown anywhere else in New York this season.

NATIONAL Thea., 41 St., W. of B'y. Eve. 8:15 Matinees TODAY & THURS. at 2 HAMPDEN 215TH TIME TONIGHT as "CYRANO" POPULAR MATINEE TODAY at 2 LAST 5 WEEKS

F. RAY COMSTOCK & MORRIS GEST present The MIRACLE World's Biggest Production Staged by MAX REINHARDT—Company of 700 1,800 Seats at every performance, $1, $1.50 & $2 CENTURY 62nd & Cent. Pk. West. Eve. 8 Pop. Mats. Today & Wed. at 2

39th Street Theatre, E. of B'way. Eve. 8:30. Matinees Today & Wed., 2:30. THE BRIDE The Mystery Comedy Hit with PEGGY WOOD

RITZ Thea., 48th St., W. of B'way. Eve. 8:30 Matinee Today, 2:30. LEW FIELDS in The MELODY MAN with SAM WHITE and EVA PUCK. MOVES TO 49TH ST. THEATRE MONDAY.

RITZ THEATRE Opening NEXT MON. Seats NOW A REPRODUCTION OF THE FAMOUS MELODRAMA The Fatal Wedding By THEODORE KREMER A PLAY, NOT A PICTURE.

AMBASSADOR Thea., W. 49 St. Eve. 8:30 Mats. Today & Wed., 2:30 Lionel Atwill in "THE OUTSIDER"

Mr. Battling Buttler Laughing Musical Hit with Chas. Ruggles TIMES SQ., West 42d St. Mats. Today & Wed.

KEEP KOOL HAZEL DAWN CHAS. KING JOHNNY DOOLEY "Its soul is that of a Rolls Royce."—Tribune. Musical Revue. Morosco W. 45th St. Matinee TODAY Best Seats $2.50

ELTINGE Thea., West. 42d St. Eves. at 8:30 Mats. Today & Wed., at 2:30. FREDERICK LONSDALE'S COMEDY HIT. SPRING CLEANING With Violet Heming, Estelle Winwood, Arthur Byron, A. E. Matthews

GREENWICH VILLAGE Thea., 4th St. & 7th Av. MATINEES TODAY & THURSDAY, 2:30. FASHION 4TH MONTH

525,000 PERSONS HAVE SEEN JEANNE EAGELS in "RAIN" Staged by John D. Williams Maxine Elliott's Thea., 39 St., E. of B'way. Eve. 8:30. Mat. TODAY, 2:30

10TH MONTH TODAY & TONIGHT, 339th TIME of the biggest musical hit of the year MADGE KENNEDY with W. C. Fields in POPPY APOLLO, W. 42 St. Eve. 8:30. Mats. Today & Wed.

BROADHURST 44th, W. of B'way. Eve. 8:30 Mats. Today & Thurs., 2:30 BEGGAR ON HORSEBACK with ROLAND YOUNG. MAT. TODAY

RICHARD HERNDON presents IMPERIAL Thea., 45th, W. of B'y. Eve. 8:30 Last Mat. Today, 2:30. "PEG O' MY DREAMS" Staged by HASSARD SHORT

BELMONT Thea., 48th, E. of B'wy. Eve. 8:30 Mats. Today & Thurs., 2:30. SAMUEL SHIPMAN'S NEW COMEDY "CHEAPER TO MARRY"

PLYMOUTH 45th St., W. of B'way. Eve. 8:30 Mats. Today & Thurs., 2:30. "THE BEST AMERICAN COMEDY OF THE SEASON."—Heywood Broun, World. THE POTTERS By J. P. McEVOY

BAYES Thea., Atop 44 St. Thea. Eve. 8:30. Lack. 6565 Prices $1 to $2.50 Mts. Today & Wed., 2:30 TWO STRANGERS from NOWHERE with FRITZ LEIBER

CENTURY ROOF Theatre, 62nd Street & Central Park West Tonight at 8:45 ROUND THE TOWN with HARRY FOX

D. W. GRIFFITH'S "Greatest play ever staged."—World. AMERICA 5TH MONTH 44th St. Thea., W. of B'way. Daily 2:20 & 8:20. POPULAR PRICES

REPUBLIC 42d St., West of B'way. Eve. 8:30 Mats. TODAY & Wed., 2:30. 3RD YEAR Anne Nichols' Laughing Success ABIE'S IRISH ROSE

Playhouse, W. 48 St. Eve. 8:30. Mats. Today & Wed. MATINEE TODAY, 2:30. THE SHOW-OFF A Comedy Gem by George Kelly

SELWYN THEATRE, W. 42d St. Eve. 8:30 Mats. Today, Wed., at 2:30. (NEW SPRING EDITION) CHARLOT'S Revue of 1924 With BEATRICE LILLIE, GERTRUDE LAWRENCE and NELSON KEYS. SPECIAL MIDNIGHT PERF. THURS., JUNE 5

JOHN GOLDEN Presents 7th Heaven BOOTH W. 45th St. LAST PERFORMANCES MATINEE TODAY, AT 2.30.

SHUBERT-RIVIERA 97th St. & B'way Matinee Today The Greatest Mystery Play in Years IN THE NEXT ROOM Next Week MRS. FISKE in "HELENA'S BOYS" SUNDAY CONCERTS 2 TO 5:30 & 7 TO 11:30.

NEW YORK'S LEADING THEATRES AND SUCCESSES

THE SWAN MOLNAR'S TRIUMPHANT COMEDY of LOVE and ROYALTY. CORT THEATRE, West 48th Street, Eve. 8:20 MATINEE TODAY, 2:20.

KLAW, W. 45 St. Eve. 8:37. Mts. Today & Wed., 2:20 MAT. TODAY 2:20. OUT AT 4:40. MEET THE WIFE the Laugh Hit—with MARY BOLAND

EXPRESSING WILLIE By Rachel Crothers. 48TH ST. THEATRE Eve. at 8:30. Mats. Today & Tues., 2:30.

LAUGHS, THRILLS, TEARS KALICH in "The Kreutzer Sonata." FRAZEE THEATRE West 42d St. Eves. 8:30. TODAY & WED., 2:30.

LIBERTY THEA., W. 42 St. Daily, 2:20-8:20 Sunday Matinee at 3. F. Ray Comstock & Morris Gest Present DOUGLAS FAIRBANKS in 'THE THIEF OF BAGDAD' The Artistic Revelation of This Generation

THE NERVOUS WRECK with OTTO KRUGER & JUNE WALKER. SAM H. HARRIS Thea., W. 42d St. Eve. 8:15 MAT. TODAY, 2:15.

The TEN COMMANDMENTS 6th CAPACITY MONTH A Paramount Production (Famous Players) GEO. M. COHAN Theatre, B'way at 42d St. Twice Daily, 2:30—8:30. Best Seats Tonight $1.50—Best at Mat. $1.

Children's Theatre 5th Ave. & 104th St. University 0004. MATINEE TODAY AT 2:30. RACKETTY PACKETTY HOUSE Prices 75c to $1.75. Plus War Tax.

A SUMMER HIT—A HIT ANYTIME. PLAIN JANE NEW AMSTERDAM Thea., W. 42d St. "Pop." Mat. Today

EARL CARROLL Thea., 7th Av., 50th St. Pop. Mats. Today & Thurs. ZIEGFELD'S Greatest Musical Comedy EDDIE CANTOR in "KID BOOTS" with MARY EATON

248th TIME EARL CARROLL Presents WHITE CARGO By LEON GORDON DALY'S 63RD ST. EVES. 8:30. MATS. TODAY & Wed., 2:30

THEATRE GUILD PRODUCTIONS FATA MORGANA (MIRAGE) WITH EMILY STEVENS "A brilliant, discussable sex comedy."—Corbin, Times. LYCEUM Theatre, West 45th St. Eve. 8:30 Mats. Today & Thurs., 2:30

BERNARD SHAW'S SAINT JOAN GARRICK 65 West 35th St. Eve. 8:20. Mats Today & Thurs., 2:20

HUDSON THEA., West 44th St. Eve. 8:30 Mats. Today & Wed. at 2:30 THE DRAMATIC SENSATION COBRA

GLOBE B'way & 46th St. Eve. 8:25 Mats. TODAY, 2:25. FRED STONE in "STEPPING STONES" with DOROTHY STONE

PUNCH & JUDY 49th St., East of B'way Eve. 8:30. Mts. Today & Fri. THE RIGHT TO DREAM DRAMATIC HIT with BERTHA BROAD

LAST 2 TIMES—TODAY 2:25—TONIGHT 8:25 KNICKERBOCKER B'way, 38 St. Eve. 8:25. LOLLIPOP with ADA-MAY HENRY W. SAVAGE'S DANCING, MUSICAL HIT

FULTON W 46 St. Eve. 8:30. Mats. Today & Wed. F. RAY COMSTOCK & MORRIS GEST present BOLTON, WODEHOUSE & KERN'S Greatest Musical Comedy Success SITTING PRETTY with QUEENIE SMITH "An eye-full, an ear-full, an evening-full."—Post. NO DOUBT THE BEST MUSICAL COMEDY IN TOWN.

RACING

BELMONT PARK —TODAY— SIX GRAND CONTESTS INCLUDING The Charles L. Appleton Memorial Cup Steeplechase $12,000 Suburban Handicap First Race Called 2:30 P. M. SPECIAL RACE TRAINS Leave Penna. Station, 33d St. and 7th Ave.; also Flatbush Ave., Brooklyn, at 12:15 and at intervals to 1:50 P. M. Special Cars Reserved for Ladies. Course also reached by trolley. Grand Stand and Paddock, $3.85 Including Tax.

SILVER SLIPPER SUPPER CLUB Boardwalk and Kentucky Avenue ATLANTIC CITY, N. J. EVAN BURROWS FONTAINE Music by TIERNEY 5 Reservations Phone Marine 7600.

The Neighborhood Playhouse 466 Grand St. Tel. Drydock 7516. TONIGHT at 8:30 SHARP "The Grand Street Follies" ORCH. $1.50. BALCONY $1 & 75c.

OUTDOOR SPORTS EXPOSITION GRAND CENTRAL PALACE All This Week Noon to 10:30 P. M.

GREATER LUNA PARK Coney Island ARTHUR PRYOR AND HIS BAND FREE CIRCUS 40 ACRES OF FUN Ride the Mile Sky Chaser—Fastest Ever.

B. F. KEITH'S NEW YORK HIPPODROME KEITH'S PAGEANT OF WORLD NOVELTIES MATS. DAILY at 2, 50c EVENINGS 8 1000 Orch. Seats $1 EVA TANGUAY—Everybody's Favorite.

AMY GRANT OPERA RECITAL. Hotel Plaza, Saturday, May 31, 11 A. M. THE BLUE BIRD Especialy for Children. Secretary, 78 W. 55th. Circle 0457-5114.

Bronx Opera House 149th St., E. 3d Av. Pop. Prices. Mts. Wed. & Sat. HELL-BENT FER HEAVEN THE PULITZER PRIZE PLAY

STEEPLECHASE CONEY ISLAND THE FUNNY PLACE

COLUMBIA Times Square at 47th St. BURLESQUE Popular Prices Smoking Permitted. LET'S GO Twice Daily. 2:15. 8:15.

OUT-OF-TOWN DAILY PAPERS FROM THE PRINCIPAL CITIES OF THE UNITED STATES AND CANADA. NEWS STAND AT THE NORTH END OF THE TIMES BUILDING, 43D AND BROADWAY. OPEN ALL NIGHT.

MOTION PICTURES.

IN 2 MORE DAYS FIRST NATIONAL PICTURES WILL PRESENT FRANK LLOYD'S "THE SEA HAWK" Founded on SABATINI'S Famous Novel of Love and Adventure with MILTON SILLS ASTOR THEATRE, B'way at 45th St. WORLD PREMIERE MONDAY EVE., 8:30 Thereafter Twice Daily—2:30, 8:30. Seats Now Selling for First 4 Weeks.

MARY PICKFORD in THE TRIUMPH OF HER CAREER DOROTHY VERNON OF HADDON HALL 4th Big Week A MARSHALL NEILAN PRODUCTION CRITERION Thea. (The New Haddon Hall) B'way at 44th St. Twice Daily, 2:30-8:30. Sun. Mt. at 3.

RIALTO B'way, 42 St. BUSTER KEATON in "SHERLOCK, JR." RIESENFELD'S CLASSICAL JAZZ

RIVOLI B'way, 49 St. "CODE OF THE SEA" Paramount Picture (Famous Players) RIVOLI CONCERT ORCHESTRA

CAPITOL B'y & 51 St. MAE MURRAY in "MADEMOISELLE MIDNIGHT" Capitol Grand Orchestra

MARK STRAND B'y & 47 St. CYTHEREA GODDESS OF LOVE George Fitzmaurice Production Strand Symphony Orchestra

LOEW'S STATE AND METROPOLITAN B'way & 45 St. Brooklyn. Thy Name Is Woman with Ramon Novarro, Barbara La Marr & VAUDEVILLE (at the State, Phil Baker)

LOEW'S (NEW) LEXINGTON LEXINGTON AV. and 51st ST. "DARING YOUTH" with BEBE DANIELS, NORMAN KERRY. SYMPHONY ORCHESTRA

PLAZA Mad. Ave. at 59th St. BEGINNING TOMORROW MARSHALL NEILAN'S RENDEZVOUS LEWIS STONE in "WHY MEN LEAVE HOME"

HAROLD LLOYD in "GIRL SHY" B. S. MOSS' CAMEO 42d St. & B'way The monarch of merriment at his best—in his best! Laughter, love, thrills! Continuous 10:30 A. M. to 11:30 P. M.

FOR A BETTER DIPLOMACY. Sir Esme Howard, British Ambassador to the United States, sees prospect of a ne diplomacy marked by less selfishness. The New York Times tomorrow.—Advt.

Phone: Bryant 10000 Equity THEATRE TICKET SERVICE Choice Seats for all Theatres and Amusements 1569 Broadway—S.W. cor. 47th St.

HOTELS AND RESTAURANTS

Hotel Bretton Hall BROADWAY 85th to 86th St., N. Y. City Between Central Park & Riverside Drive Subway Station at 86th St. Cor. Elevated Stations—2 Blocks 86th St. Largest and Most Attractive Midtown Hotel. Within Ten Minutes of All Shops and Theatres. Exceptionally large, quiet rooms with baths and spacious closets, giving all the comforts and advantages of the best New York City Hotels at reasonable rates. During Spring and Summer Months Rooms With Bath $4.00 Per Day Up For one or two persons Also Suites of 2 and 3 Rooms with 1 and 2 Baths Restaurant of Highest Standard.

Alamac Hotel BROADWAY AND 71st STREET Rooms With Bath & Shower $4 Daily Inspect Our Charming Suites

HOTELS AND RESTAURANTS.

The Newest Sunday Evening Dinner Place SUNDAY DINNER DE LUXE $3 from 6 to 9 P. M. with Dancing and the entire CLUB ALABAM' REVUE With Shelton Brooks, Arthur Bryson, "Tubby" Woods AT THE CLUB ALABAM' Formerly Little Club, 44th St. Theatre Bldg. Phone Lackawanna 7845 FLETCHER HENDERSON'S FAMOUS ORCHESTRA

Hotel St. George Clark and Henry Streets Brooklyn's Largest Hotel Only 4 minutes to Wall Street, 15 to Times Square. 7th Ave. Interborough Subway in building (Clark Street Station). Club Breakfast. Luncheon 75c. Dinner $1.00 Special Summer Rates

On the Merrick Road at Lynbrook, L. I. BLOSSOM HEATH INN Duck Dinner, $2. — Shore Dinner, $2.75 A la Carte — Reasonable Prices FRANK SILVER AND HIS FAMOUS ORCHESTRA

MARINE ROOF Hotel Bossert, Brooklyn Now Open for the Season PAUL WHITEMAN Presents Jack Albin and His Bossert Band. 6 P. M. to Closing

THE BLACKSTONE Hotel Club for Men MANHATTAN BEACH, N. Y. Phone Coney Island 4710.

Hotel Belleclaire BROADWAY AT 77th ST. Single rooms and apartments by day, month or year. Phone Endicott 7700.

$1.00 Dinner Its Good 5 to 9 P.M. CAFE BOULEVARD 41st ST. 41 STEPS E. of B'WAY. "ON THE FLAMING ARROW TRAIL"

Hotel Leonori 26 East 63rd St. Will have several 2 and 3 room suits with bath to rent for long or short period.

Pickwick Arms Greenwich, Conn. Favored by society for its charm of atmosphere and enticing cuisine. Sports-loving guests are offered golf facilities, gaited saddle horses and water sports. Music for dancing by the famous Pickwick Arms Orchestra. The very excellent Pickwick Arms catering service is a boon to busy hostesses.

The New York Times TOMORROW

Feature Section—

SCIENTISTS SKEPTICAL ABOUT "DIABOLIC RAY"—What leaders here say about so-called death-dealing invention shown in England. They question power to project at long distance.

CITY'S JOB IN SANITATION—Nathan Straus Jr., State Senator from New York City, Alfred A. Taylor, Commissioner of Street Cleaning, and others present Greater New York's problem. Equipped with pure water and pure milk, how shall air be kept free from street dirt and pollution?

SIR ESME HOWARD'S PROGRESSIVENESS—How a veteran diplomat regards the new methods which have followed the war.

DIMMING BROADWAY—Will the war on violators of the dry law and the closing of cabarets bring about the passing of the Great White Way?

Rotogravure-Picture Section—

SHOWING THEIR TEETH—Giant mortar coast defenders in action at Fortress Monroe in celebration of one-hundredth birthday of the United States Coast Artillery School.

PRESIDENT BECOMES AN "ANCIENT AND HONORABLE"—President Coolidge receiving badge of honorary membership in famous Massachusetts Artillery Organization.

25,000 MILE TEST TRIP—The U. S. S. Trenton leaving New York harbor to demonstrate that the new type of fast light cruisers can operate without a naval base.

HORSEMANSHIP—British Hussars playing Cossack. Striking view of race at Jamaica track, nine horses bunched in the stretch.

SPANNING THE HUDSON—Foot bridges swung across the river at Bear Mountain to be used in construction of the new motor traffic bridge, with carrying capacity of 5,000 automobiles an hour.

MOUNT EVEREST CHARACTERS—Tibetan natives accompanying the Mount Everest Expedition to the top of the world. General Bruce, former leader of the expedition, drinking "chung."

Magazine Section—

EUROPE HERSELF AGAIN?—Anne O'Hare McCormick discusses the significance of recent elections.

MEXICO, THE UNKNOWN—Dr. Frank Bohn tells some facts not generally known of the land south of the Rio Grande.

THE HANDSHAKING BUGBEAR—Charles Willis Thompson writes on the monster that kills our Presidents.

TRADE UNION OF KINGS—When the crowned heads of the world went on a strike for shorter hours.

Book Review—

DESTROYING RELIGION IN RUSSIA—Review of Captain Francis McCullagh's book "The Bolshevik Persecution of Christianity," with photograph of leaders of the "Living Church."

A PREMIER AND THE KING'S ENGLISH—Literary essays and predilections of the Right Hon. Herbert Henry Asquith.

TEMPERING BUSINESS WITH DEMOCRACY—William MacDonald reviews three plans, one by A. Lincoln Filene; another by James Myers, and a third by King C. Gillette.

END OF QUESTS FOR HOLY GRAIL—Review by Harold Norman Denny of Dr. Gustavus A. Eisen's study of the great chalice of Antioch, published in two large volumes.

The New York Times Reserve a copy at your news stand.

50,000 SEE YANKS DIVIDE TWO GAMES

Champions Remain Tied for the Lead by Beating Athletics, 6-0, Then Losing, 5-4.

RUTH GETS HIS NO. 12

But Misses Chance to Win Second Game by Fanning in the Ninth With Bases Full.

PENNOCK IN BEST FORM

Southpaw Blanks Mackmen With Five Hits in Opener, and Also Drives Out a Home Run.

Babe Ruth overlooked a gorgeous chance in the ninth inning and the Yanks thereby lost an opportunity to separate the tail-end Athletics from two holiday games at the Stadium yesterday. The best the champions could earn was an even break, winning the first one by 6 to 0, but dropping the second one 5 to 4, which also was the Mackmen's first victory over the Yanks this year. Close to 50,000 took in the Memorial Day bargain bill.

The even break kept the Yankees in a tie for first place with the Red Sox, who also divided their two games with the Senators.

Call the second game "Babe Ruth's Strike-out, or the Big Bam's Great Failure," and you wouldn't be far wrong. With the Yanks a run behind, the bases full and two out, Ruth walked to the plate in the ninth. It was a highly dramatic moment, almost as tingling and exciting as that other great moment when Ruth faced Bill Ryan of the Giants with the bases full in the last World's Series game. After letting out a roar of anticipation, the crowd sat silent, as it always does when there is drama in the setting.

"He'll swing at anything," remarked a wise old-timer, and he hit the nail squarely on the head. Ruth swung at one fairly near the plate and missed. He couldn't have reached the second pitch with an oar, and he would have needed both an oar and a shovel to touch the third one, which almost tore up the turf two feet outside the plate. Overanxious, bearing down too hard, the Babe just closed his eyes, prayed silently and then lunged. Connie Mack himself could have fanned the big slugger at that moment.

The ninth inning uprising began with two out. Joe Bush hit for Sam Jones and beat out an infield single. Schang, pinch batter for Witt, walked, and Stanley Baungartner filled the bases by hitting Dugan. Then along came Ruth, and pretty soon out went Ruth.

Miller Hits Homer.

With the Mackmen three runs behind going into the eighth, Bing Miller socked one into the stands with two on the bases and one run in. This broke up the game. Jones had pitched good ball up to that time. Ed Rommel, the Athletic ace, was hit briskly in six innings, giving away to a pinch hitter in the seventh.

Herb Pennock, the Yanks' willowy left-hander, did a tidy job in the first game and disposed of the Athletics all by himself. Limiting the visitors to the slim quota of five hits and no runs, he drove more than enough runs to win across the plate with a home run into the right field bleachers with two on in the fourth. It was Pennock's second homer within a week, but only the third of his long and honorable career, showing how a man can change his deepest rooted habits late in life. Herb is now ahead of his home record for 1923 and all other years.

The other Yankees just strung along with Herbie. Babe Ruth's twelfth homer of the year turned out to be merely decorative. It wasn't needed to win, but it will come in handy for the home run record, which has been languishing lately. The drive in question was a homer for the start, there being no doubt about this one. It was fairly well out in the bleachers and up in the rear rows. Nobody was on base.

Pennock's pitching was an exquisite bit of work, a gem almost without a flaw. In six of the innings the Mackmen receded in one-two-three order, and four of them went down on strikes. Pennock gave no bases on balls and was the soul of steadiness, whereas the tall Bryan Harris was rapped opportunely in seven innings, the Yanks making six runs out of their six hits. Bob Hasty toiled the two last rounds.

Double for Ruth.

Ruth injected a two-bagger in the opening frame of the first tilt and Dugan, who was on first, came all the way home. Under cover of the throw to the plate Babe tried to sneak to third and would have made it if he hadn't oversild the bag.

His twelfth homer in the third made the Yanks two strong, and when Pipp and Schang walked in the fourth and Pennock confounded the Athletics by slapping the pill into the bleachers, the game was safe for the Yanks. Schang was walked intentionally to get at Pennock, but Herb gave the Mackian strategy the laugh by pickling one in the groove at three and two.

The Yanks scored their sixth run in the sixth. Johnson bunted safely and ran to third when Harris threw past Hauser. Scott's single through the infield, which was drawn in, scored Johnson.

Singles by Hauser and Simmons and a forceout in the second inning gave the Athletics a one-run start in the second affray, and when Galloway followed with a single that sent Miller to third with one out, it looked foreboding for Sam Jones. But the Schoolmaster nailed Perkins on a foul and Rommel on strikes and didn't get into trouble again until the fourth, which he pulled out of safely.

In this same fourth the Yanks went ahead on Meusel's double to left, Johnson's triple to left with two out and an accidental single by Scott, the ball falling safely in centre when Galloway played it poorly.

The sixth saw the end of Rommel, the Yanks scoring twice. Ruth bunted and beat it out, thanks to a fast getaway from the plate and good speed down the path. Meusel singled him to second, but Riconda made a smart catch of Pipp's bunt fly and doubled Bob at first. Johnson, again coming to the rescue, shot his second triple over Simmons's head and scored on Scott's one-base thrust to centre. Amos Strunk batted for Rommel in the next inning and Baumgartner took up the hurling burden.

In the eighth the Mackmen clubbed Jones for enough runs to win on singles by Riconda, Welch and Simmons and Miller's home run which hopped into the left field stand with two on the bases.

Ruth got to third with one out in the eighth, but Pipp and Johnson dribbled sadly to Pitcher Baumgartner. The melancholy ninth has already been narrated.

The scores:

FIRST GAME.

NEW YORK (A.)	Ab	R	H	Po	A	PHILA. (A.)	Ab	R	H	Po	A
Witt,cf	4	0	0	3	0	Bishop,2b	4	0	1	3	3
Dugan,3b	4	1	0	1	2	Riconda,3b	4	0	0	1	3
Ruth,rf	2	1	2	2	0	Welch,rf	4	0	0	2	0
Meusel,lf	4	0	0	0	0	Hauser,1b	4	0	0	13	0
Pipp,1b	3	1	1	15	0	Simmons,lf	3	0	1	0	0
Johnson,2b	4	1	1	1	4	Miller,cf	3	0	1	0	1
Scott,ss	4	0	1	1	6	Galloway,ss	3	0	1	2	4
Schang,c	1	1	0	4	0	Perkins,c	2	0	0	2	2
Pennock,p	3	1	1	0	2	aStrand	1	0	0	0	0
						Gibson,c	0	0	0	1	0
						Harris,p	2	0	1	0	3
						bDykes	1	0	0	0	0
						Hasty,p	0	0	0	0	0
Total	29	6	6	27	14	Total	31	0	5	24	16

Errors—New York 0, Philadelphia 2 (Galloway, Harris).
a Batted for Perkins in eighth.
b Batted for Harris in eighth.

New York ....1 0 1 3 0 1 0 0 .—6
Philadelphia ......0 0 0 0 0 0 0 0 0—0

Two-base hits—Ruth, Miller, Simmons. Home runs—Ruth, Pennock. Double plays—Pennock, Scott, Johnson and Pipp; Galloway, Bishop and Hauser. Left on bases—New York 4, Philadelphia 4. Bases on balls—Off Harris 5. Struck out—By Harris 2, Pennock 4. Hits—Off Harris 6 in 7 innings, off Hasty 0 in 1. Losing pitcher—Harris. Umpires—Rowland, Ormsby and Hildebrand. Time of game—1:35.

SECOND GAME.

PHILA. (A.)	Ab	R	H	Po	A	NEW YORK (A.)	Ab	R	H	Po	A
Bishop,2b	5	0	0	0	2	Witt,cf	4	0	1	2	0
Riconda,3b	4	1	1	2	3	Dugan,3b	4	0	0	2	1
Welch,rf	4	1	1	1	0	Ruth,rf	5	1	2	3	0
Hauser,1b	4	1	2	9	0	Meusel,lf	4	1	2	5	0
Simmons,lf	4	1	3	4	0	Pipp,1b	4	0	0	3	0
Miller,cf	3	1	1	4	0	Johnson,2b	4	2	2	6	1
Galloway,ss	4	0	1	3	1	Scott,ss	4	0	3	3	3
Perkins,c	2	0	0	1	1	Hofmann,c	4	0	0	3	1
aStrunk	1	0	0	0	0	Jones,p	2	0	0	0	1
Bruggy,c	1	0	0	2	0	cBush	1	0	1	0	0
Rommel,p	2	0	0	0	3	dCombs	0	0	0	0	0
bStrand	1	0	0	0	0	eSchang	0	0	0	0	0
Baumgar'r,p	1	0	0	1	1						
Total	36	5	9	27	11	Total	36	4	11	27	7

Errors—Philadelphia 2 (Galloway, Rommel), New York 2 (Dugan, Pipp).
aBatted for Perkins in seventh.
bBatted for Rommel in seventh.
cBatted for Jones in ninth.
dBatted for Bush in ninth.
eBatted for Witt in ninth.

Philadelphia....... 0 1 0 0 0 0 0 4 0—5
New York........ 0 0 0 2 0 2 0 0 0—4

Two base hit—Meusel. Three base hits—Johnson 2. Home run—Miller. Stolen base—Hauser. Sacrifice—Jones. Double play—Riconda and Hauser. Left on bases—New York 8, Philadelphia 6. Bases on balls—Off Jones 1, Baumgartner 1. Struck out—By Jones 2, Baumgartner 2. Hits—Off Rommel 9 in 6 innings; Baumgartner 2 in 3. Hit by pitcher—By Jones (Miller); by Baumgartner (Dugan). Winning pitcher—Baumgartner. Umpires—Ormsby, Hildebrand and Rowland. Time of game—1:55.

Caught at the Plate

Two Yankee recruits warmed up in front of the stand between games. They were Clinton Stephens, two and half years old, and his big brother Warren, aged four, both of 11 West Sixty-fifth Street. In a little three-handed game with Benny Bengough, Clinton swung a wicked mace and showed a neat hook slide.

Ruth's homer in the first game was the 250th of his career. Like Pennock's it came at three and two, when Harris indiscreetly served one in the groove.

Pipp's bare hand stop of Bishop's grounder near first was no mean play in the opening contest.

Another double-header again today at 1:30 with the same Athletics. Bush and Hoyt will pitch.

Ruth's fielding and base running in the second game were superb. He made one catch against the wire fence and another twisting, lurching capture out at the fence.

There isn't a better base runner in the league than the Big Bambino.

Miller, sliding into third, bumped Dugan's trick leg, but Joe was patched up by Doc. Woods on the bench.

BASEBALL

YESTERDAY'S RESULTS.

AMERICAN LEAGUE.

New York 6, Philadelphia 0. (First game.)
Philadelphia 5, New York 4. (Second game.)
Boston 9, Washington 4. (First game.)
Washington 10, Boston 5. (Second game.)
St. Louis 5, Chicago 2. (Morning game.)
Chicago 11, St. Louis 4. (Afternoon game.)
Detroit 11, Cleveland 7. (Morning game.)
Detroit 2, Cleveland 0. (Afternoon game.)

NATIONAL LEAGUE.

New York 11, Philadelphia 5. (First game.)
New York 6, Philadelphia 5. (Second game.)
Brooklyn 6, Boston 5. (12 innings, first game.)
Brooklyn 5, Boston 1. (Second game.)
Pittsburgh 4, St. Louis 0. (Morning game.)
Pittsburgh 3, St. Louis 2. (15 innings, aft'n'n game.)
Cincinnati 9, Chicago 2. (First game.)
Cincinnati 4, Chicago 2. (Second game.)

STANDING OF THE CLUBS.

AMERICAN LEAGUE.

	Won.	Lost.	P.C.
New York	21	13	.618
Boston	21	13	.618
Detroit	22	17	.564
St. Louis	18	18	.500
Washington	16	19	.457
Chicago	15	19	.441
Cleveland	14	20	.412
Philadelphia	13	21	.382

NATIONAL LEAGUE.

	Won.	Lost.	P.C.
New York	24	14	.632
Chicago	23	18	.561
Cincinnati	21	18	.538
Brooklyn	19	17	.528
Pittsburgh	18	20	.474
Boston	16	18	.471
St. Louis	17	21	.447
Philadelphia	11	23	.324

WHERE THEY PLAY TODAY.

AMERICAN LEAGUE.

Philadelphia at New York.
(Two games, first game 1:30 P. M.)
Washington at Boston.
Detroit at Cleveland.
Chicago at St. Louis.

NATIONAL LEAGUE.

New York at Philadelphia.
Boston at Brooklyn.
(Game starts at 3 P. M.)
St. Louis at Pittsburgh.
Cincinnati at Chicago.

WESLEYAN NINE VICTOR.

Triumphs Over Mass. Aggies' Team by 4 to 1 Score.

Special to The New York Times.

MIDDLETOWN, Conn., May 30.—Wesleyan had little difficulty in defeating the Massachusetts Aggies nine here this afternoon by a score of 4 to 1. The visitors' lone tally came in the first inning when Smiley stole home. Howarth's base running was a feature.

The score:

WESLEYAN.	Ab	R	H	Po	A	M. A. C.	Ab	R	H	Po	A
Howarth,cf	2	3	1	0	0	Kane,c,rf	3	0	0	2	0
Howard,c	1	0	1	8	3	Smiley,ss	4	1	0	2	1
Reynolds,rf	4	0	1	1	0	Cahill,cf	4	0	1	4	0
Lotspeich,p	3	0	1	1	3	Temple,c,rf	3	0	0	5	1
Fricke,3b	4	0	0	0	2	Nicoll,3b	3	0	2	0	2
Childress,lf	4	0	1	0	0	Moberg,1b	3	0	1	9	0
Wielland,ss	3	1	0	0	6	Cormier,2b	3	0	0	1	2
Jacobs,1b	2	0	1	13	1	Barrows,lf	3	0	0	0	0
Butler,2b	3	0	0	4	2	Taylor,p	3	0	1	1	4
Total	28	4	6	27	17	Total	29	1	5	24	10

Errors—Wesleyan 2 (Lotspeich, Fricke); M. A. C. 2 (Smiley, Cahill).

Wesleyan............ 0 0 1 0 1 1 1 0 .—4
M. A. C. .... 1 0 0 0 0 0 0 0 0—1

Three-base hit—Taylor. Sacrifice hits—Howard 3. Stolen bases—Kane, Howarth 3, Wielland, Jacobs, Lotspeich, Childress. Bases on balls—Off Lotspeich 3; Taylor 5. Left on bases—M. A. C. 6, Wesleyan 6. Struck out—By Lotspeich 6, Taylor 4. Hit by pitcher—By Litspeich (Nicoll). Double plays—Howard and Jacobs; Wielland, Butler and Jacobs. Umpire—Hern. Time of game—2:00.

GIANTS GIVE PHILS DOUBLE THRASHING

Triumph by 11-5 and 6-5, Making 20 Hits, Three of Them Homers, in Opener.

WILSON WINS LATER GAME

Recruit's Double Decides Battle in Seventh—Umpire Banishes Young—Fan Falls, Breaks Leg.

Special to The New York Times.

PHILADELPHIA, May 30.—Using their bats to good effect in both games, the Giants rompel off with a double-header with the Phillies today before 20,000 spectators. The score of the first tussle was 11 to 5 and that of the second 6 to 5.

Virgil Barnes pitched the full distance for the Giants in the first game, more than holding his own against three enemy pitchers. Wilbur Hubbell started against Barnes but took the count in the fifth inning. He was followed by Ray Steineder, who was removed for a pinch hitter in the sixth, Bert Lewis finishing up. In the second game neither Wayland Dean nor Clarence Mitchell, who opposed each other on the mound, could survive. Both passed out in the seventh inning, Dean for a pinch hitter and Mitchell to make room for another pitcher. Following Dean came Joe Oeschger and Claude Jonnard, and after Mitchell came Johnny Couch, Hubbell and Hal Carlson.

A powerful attack was put on by the Giants in the first game. They hammered out twenty hits for a total of thirty-three bases, three of their hits being homers. Two of these were delivered by Frank Snyder in consecutive innings, while the third was delivered by Billy Southworth. For the Phillies, Walter Holke and Cy Williams also hit for the circuit. Heinie Groh was very able with the stick in this combat, making four hits in five trips to the plate.

Young Put Out of Game.

The second game was better than the first, although with frequent changes in the lineup of both teams it was wild enough. One change in the Giant lineup was suggested by Umpire Bill Klem. In the fifth inning Bill took offense when Ross Young, displeased with his judgment of a strike, hurled his bat to the ground. Klem ordered him out of the game and Southworth, who was resting on the bench while Lew Wilson patrolled centre field, was called into action and posted in right field.

Action in this game was centered in the second, fourth, sixth, seventh and ninth innings. In the second the Phils got off to a lead and in the fourth they were overhauled. In the sixth they registered a new lead, but in the seventh the Giants went to the front, this time to stay. Jonnard came into the game in the ninth to save it for the Giants by fanning two men with the tying run on second base and the winning run on first. The Phils got only five hits in this contest, but Dean and Oeschger were wild and so made trouble for themselves and their mates.

The four-run lead of the Phillies in the second inning was made up of singles by Ford and Holke, an error by Frisch, a three-base hit by Jimmy Wilson, and Mitchell's infield out. But in the fourth inning the Giants rushed four runs over the plate on a single by Lew Wilson, a pass to Meusel, a double by Kelly, a pass to Jackson, a sacrifice by Groh and a single by Gowdy.

Ford was hit by a pitched ball in the sixth inning and moved up on Holke's out, he remained at second base when Wrightstone popped to Gowdy and Henline was purposely passed but scored when Mitchell singled to centre.

The game was won by the Giants in the seventh. Gowdy singled to right and O'Connell was put on to run for him. Snyder batted for Dean and singled to left, but was forced by Southworth. Frisch boosted a sacrifice fly to Williams on which O'Connell scored, after which Wilson doubled against the right field fence, scoring Southworth with what proved to be the deciding run.

Jonnard to the Rescue.

Oeschger got into trouble and out again in the eighth inning, fanning Lee, a pinch hitter, with the bases filled, for the last out in that inning, but he could not get through the ninth. Harper had been retired when Oeschger lost his grip and walked Williams and Mokan. Jonnard hustled in from the bullpen and proceeded to fan Ford and Holke, and so put an end to the game.

The double-header drew one of the largest baseball crowds this city has seen in recent years. The park, which has a seating capacity of less than 20,000, held fully that number, some of the spectators clinging to girders in the stand, while others lined the fence-tops.

An equally large crowd was turned away when the gates were closed. There was some disorder in the streets surrounding the park, although the police managed to quell this. One spectator fell from the top of the right field fence during the period between games and suffered a broken leg.

The scores:

FIRST GAME.

NEW YORK (N.)	Ab	R	H	Po	A	PHILADELPHIA (N.)	Ab	R	H	Po	A
Young,rf	4	2	2	1	1	Sand,ss	5	1	0	2	3
Frisch,2b	6	0	3	2	1	Harper,rf	5	1	2	2	1
Southw'h,cf	5	1	1	8	0	Williams,cf	4	2	2	2	0
Meusel,lf	5	2	3	4	0	Henline,c	4	0	1	4	1
Kelly,1b	5	2	2	8	1	Mokan,lf	4	0	1	2	0
Jackson,ss	5	2	1	2	8	Ford,2b	3	0	0	2	3
Groh,3b	5	1	4	0	2	Holke,1b	3	1	2	11	1
Snyder,c	4	3	3	2	1	Wrights'e,3b	1	0	0	2	4
Barnes,p	4	0	1	0	1	Hubbell,p	2	0	1	0	0
						Steineder,p	1	0	1	0	1
						aMitchell	1	0	0	0	0
						Lewis,p	1	0	0	0	1
Total	43	11	20	27	10	Total	34	5	10	27	15

Errors—New York 2 (Frisch, Barnes); Philadelphia 1 (Henline).

New York ....0 1 0 1 6 2 1 0 0—11
Philadelphia ......1 1 0 0 2 0 1 0 0— 5

Two-base hits—Meusel, Kelly, Young. Home runs—Williams, Holke, Southworth, Snyder (2). Stolen base—Frisch. Sacrifices—Snyder, Williams. Double Plays—Wrightstone, Sand and Holke; Ford, Sand and Holke; Lewis, Sand and Holke; Jackson and Kelly; Young and Kelly; Barnes, Jackson and Kelly. Left on bases—New York 9, Philadelphia 10. Bases on balls—Off Barnes 7, Hubbell 1, Steineder 1, Lewis 1. Struck out—By Hubbell 1, Lewis 1, Barnes 2. Hits—Off Hubbell 14 in 4 1-3 innings, Steineder 3 in 2 2-3, Lewis 3 in 3. Umpires—Klem and Wilson. Losing pitcher—Hubbell. Time of game—2:05.

SECOND GAME.

NEW YORK (N.)	Ab	R	H	Po	A	PHILADELPHIA (N.)	Ab	R	H	Po	A
Young,rf	3	0	0	1	0	Sand,ss	4	0	0	1	3
Sou'worth,rf	2	1	0	0	0	cLee	1	0	0	0	0
Frisch,2b	4	0	1	1	2	Parkins'n,3b	0	0	0	0	0
L.Wilson,cf	5	1	2	0	0	Harper,rf	5	0	0	0	0
Meusel,lf	3	1	1	0	0	Williams,cf	2	0	0	1	0
Kelly,1b	4	1	1	13	0	Mokan,lf	4	0	0	0	0
Jackson,ss	3	1	2	1	3	Ford,2b	3	2	1	6	4
Groh, 3b	2	0	0	1	2	Holke,1b	5	1	1	14	1
Gowdy,c	3	0	3	8	1	Wrightstone, 3b,ss	4	1	1	0	2
aO'Connell	0	1	0	0	0	J. Wilson,c	3	1	1	4	0
Oeschger,p	1	0	0	0	1	Mitchell,p	3	0	1	1	3
Jonnard,p	0	0	0	0	0	Couch,p	0	0	0	0	1
Dean,p	2	0	0	0	1	dHenline	0	0	0	0	0
Snyder,c	2	0	2	3	1	Hubbell,p	0	0	0	0	0
bLinstrom	0	0	0	0	0	Carlson,p	0	0	0	0	2
Ainsmith,c	0	0	1	3	0						
Total	34	6	13	27	11	Total	34	5	5	27	18

Errors—New York 2 (Frisch, Jackson), Philadelphia 0.
a Ran for Gowdy in seventh.
b Ran for Snyder in ninth.
c Batted for Sand in eighth.
d Batted for Couch in eighth.

New York ....0 0 0 4 0 0 2 0 0—6
Philadelphia ......0 4 0 0 0 1 0 0 0—5

Two-base hits—Kelly, L. Wilson, Snyder. Three-base hit—J. Wilson. Stolen base—Harper. Sacrifices—Frisch, Groh. Double plays—Sand, Ford and Holke; Ford and Holke 2. Left on bases—New York 6, Philadelphia 10. Bases on balls—Off Dean 4, Oeschger 4, Mitchell 2, Couch 1. Struck out—By Dean 2, Oeschger 2, Jonnard 2, Mitchell 2. Hits—Off Dean 4 in 6 innings. Oeschger 1 in 2 1-3. Jonnard 0 in 2-3. Mitchell 11 in 6 2-3, Couch 0 in 1 1-3, Hubbell 1 in 0 (pitched to one batter), Carlson 0 in 1. Winning pitcher—Dean. Losing pitcher—Mitchell. Umpires—Wilson and Klem. Time of game—2:25.

Double-Header Today, Yankee Stadium, Yankees vs. Phila. 1st game at 1:30.—Adv.

ROBINS TAKE TWO FROM THE BRAVES

Win First in 12 Innings by 6-5 and Second by 5-1—28,000 at Ebbets Field.

TIE FIRST GAME IN NINTH

Brooklyn Players Make Three Runs by Pounding Out Five Hits—Yeargin Driven to Cover.

The Brooklyn Robins scored two victories over the Braves in the holiday double-header before a crowd of 28,000 at Ebbets Field yesterday, and remained in the first division. The first contest was a hard fought one, the Robins winning it in the twelfth inning by a score of 6 to 5. The score of the second game was 5 to 1, and in it Osborne was master of all the Braves but Gibson. Four singles were made off Osborne and three of them went to Gibson, whose last hit saved his team from being shut out.

Each team used three pitchers in the first game. Dutch Ruether, Art Decatur and Dutch Henry pitched for the Robins, and Bill Cooney, Jess Barnes and Joe Genewich performed in the order named for the Braves. Henry was the winning hurler.

In the second inning the Braves got to Ruether and scored all their runs on four hits, a pass and errors by High and Wheat. The hits were made by Tierney, Padgett, Felix and Bancroft. Padgett's blow was a double that scored Tierney with the first run. Padgett rode home on a single by Felix and Cooney scored on a single to left by Bancroft. Wheat made a wild throw to the plate and Felix counted. Bancroft reached third on Zack's error and scored when High fumbled Cunningham's grounder.

Robins Score Two Runs.

The Robins did not get a hit off Cooney until the fifth when Bailey got Singles by Neis and Johnston, an error scored two runs on a pass to Ruether. Singles by Neis and Johnson, an error by Padgett and Stock's sacrifice fly.

The Robins thrilled the big crowd when they tied the score in the ninth on five hits. Bailey and High led off with singles and, after Taylor fanned, De Berry batted for Ruether and dropped a short single to left that filled the bases. Grimes batted for Loftus and Manager Bancroft sent Barnes to the mound. Griffith then took Grimes's place and singled, scoring Bailey and High. Johnston singled, and Klugman, who ran for De Berry, scored with the tying run.

Decatur succeeded Ruether on the mound, but in the eleventh he gave way to Henry, who fanned Stengel with two men on the bases. Barnes was removed for a pinch hitter in the tenth and Genewich took his place. Stock, first up for the Robins in the twelfth, reached second, when Cunningham muffed his fly. Bailey sacrificed and the first ball Genewich pitched to Taylor was a wild toss that enabled Stock to score with the deciding run.

Jim Yeargin opposed Osborne in the second game, and in the fourth the Robins bunched four hits for three runs. Wheat opened with a single and stopped at third when Fournier doubled. Stock sent them both home with a single to left. Stock reached second on the throw to the plate and scored when Griffith singled to right.

Yeargin Driven From Box.

In the next frame Yeargin was driven from the box. Loftus led off with a single and, after Johnston sacrificed, Wheat doubled, sending Loftus home. A single by Fournier scored Wheat and brought Bachelder to Yeargin's rescue. He prevented further scoring.

Osborne did not allow a run until the ninth, when Felix walked, took second on an infield out and scored when Gibson singled for his third hit. Osborne fanned eight men.

The scores:

FIRST GAME.

BOSTON (N.)	Ab	R	H	Po	A	BROOKLYN (N.)	Ab	R	H	Po	A
Felix,cf	7	1	1	2	0	Neis,rf	4	1	2	2	0
Bancroft,ss	5	1	4	3	2	Loftus,cf	0	0	0	0	0
Cun'gham,lf	5	0	2	3	0	Griffith,rf	2	0	2	0	0
Gibson,1b	6	0	2	13	2	Johnston,ss	5	0	2	3	3
Tierney,2b	4	1	1	2	4	Wheat,lf	3	0	1	4	0
Stengel,rf	5	0	0	5	1	Fournier,1b	5	0	0	14	0
Padgett,3b	6	1	2	1	1	Stock,3b	5	1	0	2	2
O'Neil,c	6	0	1	4	0	Bailey,cf,rf	5	1	2	3	0
W. Cooney,p	4	1	0	1	2	High,2b	5	1	1	1	3
Barnes,p	0	0	0	0	0	Taylor,c	5	0	1	1	0
Genewich,p	1	0	0	0	1	Ruether,p	3	1	0	0	5
dE. Smith	1	0	1	0	0	Decatur,p	0	0	0	0	0
eSperber	0	0	0	0	0	Henry,p	1	0	0	0	1
						aGrimes	0	0	0	0	0
						bDeBerry	1	0	1	0	0
						cKlugman	0	1	0	0	0
Total	50	5	14	*34	13	Total	45	6	12	30	14

Errors—Brooklyn 5 (Johnston, Wheat, Stock 2, High), Boston 2 (Cunningham, Padgett).
* One out when winning run was made.
a Batted for Loftus in ninth.
b Batted for Ruether in ninth.
c Ran for DeBerry in ninth.
d Batted for Barnes in tenth.
e Ran for E. Smith in tenth.

Brooklyn ..0 0 0 0 0 2 0 0 3 0 0 1—6
Boston ....0 5 0 0 0 0 0 0 0 0 0 0—5

Two-base hits—Padgett, Gibson, Taylor. Stolen bases—Tierney, Bancroft, Gibson. Sacrifices—Cunningham, Johnston, Bailey, Stock. Left on bases—Boston 14, Brooklyn 13. Bases on balls—Off Cooney 1, Ruether 4, Barnes 1, Genewich 2. Struck out—By Cooney 3, Barnes 1, Ruether 1, Decatur 1, Henry 1. Hits—Off Cooney, 9 in 8⅓ innings, Barnes 2 in 2-3, Genewich 1 in 2 1-3, Ruether 10 in 9, Decatur 4 in 1 2-3, Henry 0 in 1 1-3. Hit by Pitcher—by Cooney (Wheat). Wild pitch—Genewich. Winning pitcher—Henry. Losing pitcher—Genewich. Umpires—Finneran, Moran and Rigler. Time of game—2:40.

SECOND GAME.

BROOKLYN (N.)	Ab	R	H	Po	A	BOSTON (N.)	Ab	R	H	Po	A
Loftus,cf	3	1	1	0	0	Felix,cf	2	1	0	3	0
Johnston,ss	3	0	0	3	2	Bancroft,ss	4	0	0	2	3
Wheat,lf	4	2	4	3	0	Cun'gham,lf	4	0	0	0	0
Fournier,1b	4	1	2	9	0	Gibson,1b	4	0	3	13	0
Stock,3b	4	1	1	0	2	Tierney,2b	3	0	1	1	4
Griffith,rf	4	0	1	1	0	Stengel,rf	3	0	0	1	0
High,2b	4	0	1	2	8	Padgett,3b	3	0	0	0	0
DeBerry,c	3	0	0	9	2	E. Smith,c	3	0	0	3	1
Osborne,p	3	0	0	0	2	Yeargin,p	1	0	0	1	2
						Bachelder,p	1	0	0	0	0
						Lucas,p	0	0	0	0	0
						aPowell	1	0	0	0	0
Total	32	5	10	27	11	Total	29	1	4	24	10

Errors—None.
a Batted for Bachelder in eighth.

Brooklyn ....0 0 0 3 2 0 0 0 .—5
Boston ....0 0 0 0 0 0 0 0 1—1

Two-base hits—Fournier, Wheat. Stolen base Wheat. Sacrifice—Johnston. Double plays—High, Johnston and Fournier; Tierney, Bancroft and Gibson. Left on bases—Boston 4, Brooklyn 5. Bases on balls—Off Bachelder 1, Osborne 3. Struck out—By Yeargin 1, Bachelder 2, Osborne 8. Hits—Off Yeargin 9 in 4 1-3 innings, Bachelder 1 in 2 2-3, Lucas 0 in 1. Losing pitcher—Yeargin. Umpires—Moran, Pfirman and Rigler. Time of game—1:25.

WILLIAMS WINS, 9-3.

Defeats Amherst in Annual Memorial Day Game.

Special to The New York Times.

WILLIAMSTOWN, Mass., May 30.—Williams won the annual Memorial Day contest from Amherst today, the score being 9 to 3. Alex Clement pitched masterful ball for the Purple and was not scored upon until the eighth inning.

Williams won in the seventh, when a combination of hits and errors sent six men home.

The score:

WILLIAMS.	Ab	R	H	Po	A	AMHERST.	Ab	R	H	Po	A
Buck,cf	3	1	1	0	0	Pierson,3b	4	1	1	3	4
O'Brien,3b	3	0	1	0	0	Morse,rf	3	0	0	0	0
Watkins,lf	4	0	1	1	0	Woodruff,cf	3	1	1	2	0
Fisher,rf	4	1	1	1	0	Betts,1b	4	0	0	7	1
Walker,2b	4	1	2	2	4	Cameron,ss	4	0	2	2	6
Bogart,ss	3	0	1	1	2	Douglas,2b	4	0	0	5	2
Fincke,1b	4	1	1	13	0	Wilder,lf	3	0	0	2	0
Coe,c	3	2	1	9	4	Strong,cf	4	0	0	2	3
Clement,p	3	3	1	0	2	Perry,p	2	1	0	1	1
						aMartin	1	0	0	0	0
Total	31	9	10	27	12	Total	32	3	4	24	17

a Batted for Perry in ninth.

Williams ....0 0 1 0 0 0 6 2 .—9
Amherst ....0 0 0 0 0 0 0 3 0—3

Errors—Williams, Buck, O'Brien, Walker, Fincke; Amherst, Pierson, Cameron (2), Perry. Home runs—Walker. Stolen bases—Cameron, Fisher, Walker, Bogart. Sacrifice—Buck, O'Brien (3), Watkins, Bogart, Coe, Clement. Bases on balls—Off Clement, 4; Perry, 1. Struck out—By Clement, 10; Perry, 1. Double play—Coe and Fincke. Umpires—Ennis and Jones. Time of game—2:00.

Five Leading Batsmen In Each Major League

AMERICAN LEAGUE.

Player and Club.	G.	A.B.	R.	H.	P.C.
Heilmann, Detroit	39	140	27	61	.436
Falk, Chicago	21	60	12	24	.400
Boone, Boston	31	113	14	44	.389
Williams, St. Louis	31	111	20	43	.387
Harris, Boston	35	132	27	50	.379

NATIONAL LEAGUE.

Player and Club.	G.	A.B.	R.	H.	P.C.
Hornsby, St. Louis	35	142	23	58	.408
Cuyler, Pittsburgh	18	50	13	20	.400
Wheat, Brooklyn	34	141	22	56	.397
Kelly, New York	33	135	20	51	.378
Snyder, New York	30	93	6	35	.376

RED SOX SPLIT EVEN BEFORE 32,000 FANS

Remain Tied for League Lead After Winning From Senators, 9-4, and Losing, 10-5.

BOSTON, May 30.—Boston kept pace with the champion Yankees for the league leadership by winning the first game of the holiday double-header, 9 to 4, and losing the second to Washington here today. The score in the second game was 10 to 5.

The crowd of 32,000 was the largest at Fenway Park for many years and made ground rules necessary. Boone made a home run with the bases full in the first game and knocked in two other runs in the same contest. The Senators hit four Red Sox pitchers hard in the second game.

The scores:

FIRST GAME.

BOSTON (A.)	Ab	R	H	Po	A	WASHINGTON (A.)	Ab	R	H	Po	A
Flagstead,cf	4	2	1	1	0	Liebold,cf	4	0	0	4	0
W'gans,2b	3	1	1	2	4	S. Harris,2b	5	1	1	3	3
Veach,lf	4	1	2	2	0	Rice,rf	4	1	3	0	0
J. Harris,1b	3	1	1	9	1	Goslin,lf	5	0	1	1	0
Boone,rf	5	1	3	3	0	Judge,1b	4	1	0	8	2
Clark,3b	4	1	1	2	4	Hargrave,c	4	1	1	5	0
O'Neill,c	3	1	0	5	2	P'paugh,ss	2	0	1	3	2
Lee,ss	2	1	1	2	1	Bleuge,3b	3	0	1	0	1
Ferguson,p	3	0	0	1	1	Martina,p	1	0	0	0	1
Quinn,p	0	0	0	0	0	Speece,p	2	0	0	0	1
						aFisher	1	0	0	0	0
						Zahniser,p	0	0	0	0	0
Total	31	9	10	27	13	Total	35	4	8	24	10

Errors—Boston 2 (Clark, O'Neill), Washington 0.
a Batted for Speece in eighth.

Boston ....1 0 0 7 0 0 0 1 .—9
Washington ....1 0 0 0 0 2 0 1 0—4

Two-base hits—S. Harris, Bluege, Boone, Veach. Home run—Boone. Stolen base—Peckinpaugh. Sacrifices—Peckinpaugh, Veach, Ferguson, Wambsganss. Double play—Judge, Peckinpaugh and Judge. Left on bases—Washington 11, Boston 9. Bases on balls—Off Martina 3, Speece 2, Zahniser 2, Ferguson 4, Quinn 2. Struck out—By Martina 3, Speece 1, Ferguson 1, Quinn 3. Hits—Off Martina 8 in 3 2-3 innings, Speece 1 in 3 1-3, Zahniser 1 in 1, Ferguson 8 in 7 (none out in eighth), Quinn 0 in 2. Hit by pitcher—By Martina (O'Neill). Winning pitcher—Ferguson. Losing pitcher—Martina. Umpires—Holmes, Owen and Moriarity. Time of game—2:10.

SECOND GAME.

WASHINGTON (A.)	Ab	R	H	Po	A	BOSTON (A.)	Ab	R	H	Po	A
Rice,rf	6	0	4	4	0	Flagstead,cf	5	1	2	1	0
Leibold,cf	5	0	1	5	0	W'gans,2b	4	0	0	3	4
S. Harris,2b	5	0	2	3	2	Veach,lf	2	1	1	3	0
Goslin,lf	5	0	1	2	0	J. Harris,1b	5	0	1	6	3
Judge,1b	4	2	2	8	0	Boone,rf	4	1	1	1	0
Ruel,c	4	1	2	3	0	Clark,3b	2	1	1	0	3
P'paugh,ss	5	1	0	2	4	Picinich,c	4	0	1	9	0
Bluege,3b	2	4	1	0	2	Lee,ss	1	0	0	1	0
Johnson,p	3	0	1	0	2	aTodt	1	1	1	0	0
Marberry,p	1	2	1	0	0	Shanks,ss	1	0	0	2	2
						Fuhr,p	2	0	0	1	2
						Howe,p	0	0	0	0	0
						bO'Neill	1	0	0	0	0
						Ehmke,p	0	0	0	0	0
						cCollins	1	0	1	0	0
						Fullerton,p	0	0	0	0	1
Total	40	10	15	27	10	Total	33	5	9	27	15

Errors—Washington 1 (Bluege); Boston 2 (Lee 2).
a Batted for Lee in sixth.
b Batted for Howe in sixth.
c Batted for Ehmke in eighth.

Washington ....0 0 0 2 0 2 1 2 3—10
Boston ....2 0 0 0 0 3 0 0 0— 5

Two-base hits—Rice, Johnson, Ruel, Veach, Clark, Todt, Flagstead. Stolen bases—S. Harris, Judge (2). Sacrifices—Leibold, Bluege, Clark, Wambsganss. Double plays—Johnson, Peckinpaugh and Judge; Peckinpaugh, S. Harris and Judge; Wambsganss, Shanks and J. Harris. Triple play—Wambsganss, J. Harris and Picinich. Left on bases—Washington 11, Boston 9. Bases on balls—Off Johnson 3, Marberry 2, Fuhr 1, Ehmke 2, Fullerton 2. Struck out—By Johnson 1, Marberry 1, Fuhr 3, Ehmke 2. Hits—Off Johnson 7 in 5 1-3 innings, Marberry 2 in 3 2-3, Fuhr 7 in 5 (none out in the sixth), Howe 2 in 1, Ehmke 4 in 2, Fullerton 2 in 1. Hit by pitcher—By Marberry (Veach), by Ehmke (Marberry). Wild pitch—Marberry. Winning pitcher—Marberry. Losing pitcher—Ehmke. Umpires—Owen, Moriarty and Holmes. Time of game—2:44.

TIGERS WIN TWO GAMES.

Beat Indians, 11-7, in Morning and 2-0 in Afternoon.

CLEVELAND, May 30.—Detroit took both games from Cleveland today, 11 to 7 and 2 to 0. In the morning Stoner outpitched five Indian hurlers.

Cole pitched a shutout game in the afternoon. Metevier also pitched well, but with men on third, the Tigers managed to get two sacrifice flies. The scores:

MORNING GAME.

DETROIT (A.)	Ab	R	H	Po	A	CLEVELAND (A.)	Ab	R	H	Po	A
Haney,3b	3	3	1	2	1	Jamieson,lf	4	0	1	1	0
Cobb,cf	6	1	3	4	0	Speaker,cf	5	1	3	1	0
Manush,lf	6	1	1	3	0	McNulty,rf	5	2	2	0	0
Heilmann,rf	4	2	1	3	1	J.Sewell,ss	5	0	2	1	4
Pratt,2b	4	1	2	1	8	Burns,1b	5	0	2	15	0
Rigney,ss	4	1	1	3	8	Gardner,2b	5	0	1	3	4
Blue,1b	5	1	3	6	2	Lutzke,3b	3	1	0	2	1
Bassler,c	5	1	3	4	1	Walters,c	4	1	3	4	2
Stoner,p	5	0	1	1	1	Drake,p	0	0	0	0	0
						Clark,p	0	1	0	0	0
						Levsen,p	0	0	0	0	1
						Lindsay,p	0	0	0	0	0
						Morton,p	0	0	0	0	1
						aMyatt	1	0	0	0	0
						bBrower	0	0	0	0	0
						cSumma	1	1	1	0	0
						dUhle	1	0	0	0	0
Total	42	11	16	27	12	Total	39	7	15	27	13

Errors—Detroit 0, Cleveland 1 (Gardner).
a Batted for Clark in fourth.
b Batted for Levsen in sixth.
c Batted for Lindsay in eighth.
d Batted for Walters in ninth.

Detroit ....1 0 6 2 1 1 0 0 0—11
Cleveland ....0 0 4 0 0 1 1 1 0— 7

Two-base hits—Manush, Pratt, Speaker, Summa, Burns. Three-base hits—Blue, McNulty. Stolen bases—Haney, Cobb. Sacrifice—Pratt. Left on bases—Detroit 10, Cleveland 10. Bases on balls—Off Drake 3, Clark 1, Lindsay 1, Stoner 5. Struck out—By Drake 3, Lindsay 1, Stoner 1. Hits—Off Clark 1 in 1 1-3 innings, Drake 7 in 2 2-3, Levsen 6 in 2, Lindsay 2 in 2, Morton 0 in 1. Umpires—Nallin and Evans. Losing pitcher—Drake. Time of game—2:45.

AFTERNOON GAME.

DETROIT (A.)	Ab	R	H	Po	A	CLEVELAND (A.)	Ab	R	H	Po	A
Haney,3b	4	0	0	0	1	Jamieson,lf	4	0	0	4	0
Cobb,cf	4	0	1	2	0	Speaker,cf	4	0	1	3	0
Manush,lf	3	1	2	3	0	Clarke,rf	4	0	0	4	0
Heilmann,rf	3	1	2	1	0	J. Sewell,ss	4	0	1	1	2
Pratt,2b	2	0	0	1	7	Burns,1b	4	0	2	9	0
Rigney,ss	3	0	0	1	6	Fewster,2b	2	0	0	1	3
Blue,1b	4	0	0	18	1	Lutzke,3b	4	0	1	2	1
Woodall,c	4	0	1	0	0	Walters,c	1	0	0	3	0
Cole,p	3	0	1	1	1	Metevier,p	3	0	0	0	1
						aUhle	1	0	0	0	0
						bL. Sewell	1	0	0	0	0
						cMcNulty	0	0	0	0	0
						dHogan	0	0	0	0	0
Total	30	2	7	27	16	Total	32	0	5	27	7

Errors—None.
a Batted for Fewster in ninth.
b Batted for Walters in ninth.
c Ran for Burns in ninth.
d Ran for Lutzke in ninth.

Detroit ....0 0 0 1 0 1 0 0 0—2
Cleveland ....0 0 0 0 0 0 0 0 0—0

Two-base hits—Burns, Woodall, Heilmann. Three-base hit—Heilmann. Stolen base—Fewster. Sacrifices—Pratt 2, Manush 1. Double play—Burns (unassisted). Left on bases—Detroit 7, Cleveland 8. Bases on balls—Off Metevier 3, Cole 3. Umpires—Evans and Nallin. Time of game—1:43.

HARVARD FRESHMEN WIN.

Defeat the Yale First Year Nine by 5 to 4 Score.

Special to The New York Times.

NEW HAVEN, Conn., May 30.—The Harvard freshman baseball team won from the Yale Freshmen this afternoon, 5 to 4, the first defeat of the season for Yale.

Harvard's victory today also gave them the Big Three championship for freshmen as they previously had defeated the Princeton team.

40,000 WATCH CUBS LOSE TWO TO REDS

Visitors Inflict Double Defeat Before Biggest Crowd Ever in Chicago Park.

SCORES ARE 9-2 AND 4-2

Rixey and May Effective While Mates Bunch Hits—Shorten and Walker Play for Reds.

CHICAGO, May 30.—More than 40,000 persons, the largest crowd to witness a ball game at Cubs Park, today saw the Cincinnati Reds take both games of a double-header from Chicago by scores of 9 to 2 and 4 to 2. The visitors won both contests by bunching their hits, while Rixey and May were effective against Chicago.

"Chick" Shorten, obtained by the Reds from Minneapolis, and Outfielder Walker from the Phillies reported today and played in both games.

The scores:

FIRST GAME.

CINCINNATI (N.)	Ab	R	H	Po	A	CHICAGO (N.)	Ab	R	H	Po	A
Burns,rf	4	1	1	2	0	Statz,cf	5	1	1	5	1
Shorten,lf	5	0	2	3	0	Hollocher,ss	4	0	0	1	4
Bressler,1b	4	2	2	10	0	Granth'm,2b	5	0	1	1	0
Walker,cf	4	1	2	4	0	Grimes,1b	4	1	2	9	1
Pinelli,3b	3	1	1	0	1	Friberg,3b	5	0	1	1	2
Caveney,2b	5	1	1	3	3	Miller,lf	3	0	1	3	0
Fowler,ss	5	1	2	2	5	Vogel,rf	2	0	1	0	1
Wingo,c	5	1	2	3	1	O'Farrell,c	4	0	0	6	0
Rixey,p	3	1	2	0	4	Jacobs,p	2	0	0	1	1
						aAdams	1	0	0	0	0
						Kaufmann,p	0	0	0	0	0
						bBarrett	1	0	0	0	0
						Pierce,p	0	0	0	0	0
Total	38	9	15	27	14	Total	36	2	7	27	10

Errors—Cincinnati 3 (Bressler 2, Rixey). Chicago 2 (Hollocher, Grantham).
a Batted for Jacobs in sixth.
b Batted for Kaufmann in eighth.

Cincinnati ....1 0 6 0 0 0 1 1 0—9
Chicago ....1 0 1 0 0 0 0 0 0—2

Two base hits—Caveny, Walker, Friberg, Rixey, Burns, Bressler. Sacrifices—Bressler, Rixey, Pinelli (2). Double play—Rixey, Wing and Bressler. Left on bases—Cincinnati 9, Chicago 12. Bases on balls—Off Jacobs 3, Rixey 5. Struck out—By Jacobs 3, Rixey 2, Kaufmann 1, Pierce 1. Hits—Off Jacobs 12 in 6 innings, Kaufmann 3 in 2, Pierce 0 in 1. Losing pitcher—Jacobs. Umpires—O'Day and McCormick. Time of game—1:45.

SECOND GAME.

CINCINNATI (N.)	Ab	R	H	Po	A	CHICAGO (N.)	Ab	R	H	Po	A
Burns,rf	4	1	1	1	0	Statz,cf	5	0	0	2	0
Shorten,lf	5	1	1	1	0	Hollocher,ss	3	0	0	1	3
Bressler,1b	4	1	1	10	0	Adams,3b	2	0	0	0	1
Walker,cf	4	0	1	4	0	Gra'tham,2b	2	1	1	3	3
Pinelli,3b	4	0	1	1	1	Grimes,1b	2	0	1	12	0
Caveney,2b	3	0	1	3	6	Friberg,3b	4	0	0	0	2
Fowler,ss	3	0	1	1	2	Miller,lf	4	1	1	2	0
Sandberg,c	4	0	1	6	0	Heathcote,lf	0	0	0	0	0
May,p	4	1	1	0	2	Vogel,rf	4	0	2	2	0
						O'Farrell,c	3	0	0	5	2
						Wheeler,p	1	0	0	0	0
						aBarrett	1	0	0	0	0
						Blake,p	0	0	0	0	2
						bHartnett	1	0	0	0	0
						Pearce,p	0	0	0	0	0
						cGrigsby	1	0	0	0	0
Total	35	4	9	27	11	Total	33	2	5	27	18

Errors—Cincinnati 2 (Bressles, Caveney), Chicago 0.
a Batted for Wheeler in fourth.
b Batted for Blake in seventh.
c Batted for Pearce in ninth.

Cincinnati ....3 0 0 0 0 0 0 0 1—4
Chicago ....0 0 0 1 0 0 0 1 0—2

Two-base hits—Bressler, Pinnell, Walker. Home runs—Burns, Grantham, May. Stolen base—Pinelli. Sacrifice—O'Farrell. Left on bases—Cincinnati 8, Chicago 9. Bases on balls—Off Wheeler 1, May 4, Blake 3. Struck out—By May 6, Wheeler 1, Blake 1. Pearce 1. Hits—Off Wheeler 7 in 4 innings, Blake 1 in 3, Pearce 1 in 2. Losing pitcher—Wheeler. Umpires—McCormick and O'Day. Time of game—1:46.

PITTSBURGH VICTOR IN THE 15TH INNING

Barnhart's Sacrifice Takes Second Game From Cards, 3-2—Pirates Win First, 4-0.

PITTSBURGH, May 30.—The Pittsburgh Pirates defeated St. Louis here today in both the morning and afternoon games, the scores being 4 to 0, and 3 to 2. The second game went fifteen innings.

Cooper was in rare form in the morning game and easily subdued the Cardinals. The second game was a duel between Meadows and Kremer for Pittsburgh and Bell for the visitors. Meadows was taken out in the tenth for a pinch hitter. Freigau hit a homer in the tenth and the Pirates evened the score in their half.

In the fifteenth Carey was hit by a pitched ball and went to third on Bigbee's single. He scored the winning run on Barnhart's sacrifice fly.

The scores:

MORNING GAME.

PITTSBURGH (N.)	Ab	R	H	Po	A	ST. LOUIS (N.)	Ab	R	H	Po	A
Carey,cf	4	1	2	3	0	Blades,lf	4	0	0	2	0
Bigbee,lf	4	0	1	4	0	Douhit,rf	4	0	2	3	0
Wright,ss	2	0	1	0	2	Hornsby,2b	4	0	1	1	3
Barnhart,rf	4	0	0	5	0	Bot'mley,1b	4	0	0	9	2
Traynor,3b	4	0	1	0	2	Myers,cf	3	0	0	4	0
Mar'ville,2b	4	0	0	0	2	Freigau,3b	4	0	2	0	0
Grimm,1b	3	2	2	10	1	Gonsales,c	4	0	1	3	0
Schmidt,c	2	1	1	4	0	Cooney,ss	3	0	0	1	1
Cooper,p	3	0	0	1	1	Haines,p	2	0	0	0	4
						aSchults	1	0	0	0	0
						Delaney,p	0	0	0	1	1
Total	30	4	8	27	8	Total	33	0	6	24	10

Errors—Pittsburgh 0; St. Louis 2 (Bottomley 2).
a Batted for Haines in eighth.

Pittsburgh ....1 2 0 0 0 1 0 0 x—4
St. Louis ....0 0 0 0 0 0 0 0 0—0

Two-base hit—Freigau. Three-base hits—Carey, Grimm. Sacrifices—Wright, Schmidt. Left on bases—St. Louis 7, Pittsburgh 6. Bases on balls—Off Cooper 1, Haines 2. Struck outs—By Cooper 3, Haines 1. Hits—Off Haines 7 in 7 innings, Delaney 1 in 1. Losing pitcher—Haines. Umpires—Sweeney, Hart and Quigley. Time of game—1:28.

AFTERNOON GAME.

PITTSBURGH (N.)	Ab	R	H	Po	A	ST. LOUIS (N.)	Ab	R	H	Po	A
Carey,cf	6	1	2	2	0	Smith,lf	5	0	0	2	0
Bigbee,lf	7	0	3	5	0	Douthit,lf	1	0	0	2	0
Wright,ss	5	0	0	3	9	Flack,rf	6	0	0	3	0
Barnhart,rf	5	0	0	1	0	Hornsby,2b	5	1	2	4	8
Traynor,3b	5	1	1	1	2	Bottomley,1b	6	0	1	22	1
Maranv'le,2b	3	0	0	1	7	Mueller,cf	6	0	1	3	0
aCuyler	1	1	1	0	0	Freigau,3b	6	1	1	0	1
Moore,2b	2	0	0	0	3	Gonzales,c	5	0	0	3	1
Grimm,1b	6	0	2	25	1	Cooney,ss	5	0	0	4	6
Gooch,c	6	0	2	7	1	Bell,p	5	0	0	0	2
Meadows,p	2	0	0	0	2						
bYde	0	0	0	0	0						
Kremer,p	2	0	1	0	2						
Total	50	3	12	45	27	Total	50	2	5	*43	19

Errors—Pittsburgh 0, St. Louis 3 (Cooney, Bell 2).
*One out when winning run was scored.
a Batted for Maranville in tenth.
b Batted for Meadows in tenth.

Pittsb'gh .0 1 0 0 0 0 0 0 0 1 0 0 0 0 1—3
St. Louis..0 0 0 0 0 0 1 0 0 1 0 0 0 0 0—2

Two-base hits—Grimm, Cuyler, Hornsby. Home run—Freigau. Stolen base—Bigbee. Sacrifices — Meadows, Yde, Barnhart, Wright. Double plays—Cooney, Hornsby and Bottomley; Bottomley, Cooney and Bottomley. Left on bases—St. Louis 4, Pittsburgh 12. Bases on balls—Off Meadows 1, Bell 3. Struck out—By Meadows 3. Kremer 2, Bell 1. Hits—Off Meadows 4 in 10 innings, Kremer 1 in 5. Hit by pitcher—By Bell (Carey). Winning pitcher—Kremer. Umpires—Hart, Quigley and Sweeney. Time of game—2:35.

COLLEGE BASEBALL RESULTS.

Pennsylvania 6, Columbia 3.
Brown 4, Harvard 1.
Fordham 13, N. Y. U. 8.
Holy Cross 3, Boston College 1.
Dartmouth 3, Vermont 1.
Lafayette 7, Bucknell 1.
Tufts 6, Colby 3.
Williams 9, Amherst 3.
Conn. Aggies 7, Springfield College 6.
Crescent A. C. 2, Rutgers 1 (18 innings).
Ursinus 5, Penn State 4.
Pittsburgh 6, West Virginia 2.
Wesleyan 4, Mass. Aggies 1.
Union 13, Hamilton 3.
F. and M. 4, Western Maryland 2.
Villanova 4, Seton Hall 1.
Dickinson 4, Gettysburg 3.
Middlebury 7, Norwich 3.
New York A. C. 4, Manhattan College 3.
Harvard Freshmen 5, Yale Freshmen 4.
Williams Freshmen 10, Brooklyn Poly Prep. 3.

Henry Ford Insures Drivers In Race for $10,000 Each

INDIANAPOLIS, Ind., May 30.—Henry Ford, referee of the 500-mile automobile race here today, took out a $10,000 life and accident insurance policy for every driver entered, it was announced by Speedway officials. The policies covered only the period of the race. Mr. Ford's gift had one stipulation, that the drivers be kept in ignorance of his action until after the race, it being his opinion that they might become depressed at the thought of life insurance. The policies provided for the payment of $10,000 to the family of any driver killed in the race. If the driver were seriously injured and should die within sixty days, full payment will be made. Disability sustained during the race will be paid for at the rate of $50 a week for one year. The policies totaled $220,000.

BEARS BREAK EVEN WITH THE SKEETERS

Newark Hits Hard in First and Scores 10-0 Victory—Jersey City Wins Second, 8-6.

The Bears and the Skeeters broke even in their holiday double-header at Jersey City yesterday, Newark winning the first contest by heavy hitting and Jersey City taking the second.

In the first game Ellis allowed the Skeeters nine hits, but he kept them so well scattered that Jersey City was able to turn them into only one run, while Newark was hitting Zellars and Fileshifter for a total of fifteen safe blows. The heavy batting attack combined with four misplays by their opponents gave the Bears a 10-1 victory.

In the second contest the Skeeters evened matters by pounding out an even dozen safe blows and winning 8 to 6.

The score:

FIRST GAME.

NEWARK (I.)	Ab	R	H	Po	A	JERSEY CITY (I.)	Ab	R	H	Po	A
Zitman,lf	4	3	2	4	0	Jacobs,lf	4	0	1	1	0
Sheehan,ss	3	1	2	0	4	Miller,2b	4	0	1	0	4
Kane,rf	5	2	2	3	0	Donelson,rf	4	0	1	3	1
Whitman,cf	5	1	2	1	1	Holt,1b	4	0	1	12	2
Devine,c	5	0	3	3	0	Walsh,cf	4	1	1	1	0
Styles,1b	4	0	0	11	0	Freitag,c	4	0	2	4	1
Brainard,2b	4	1	1	3	1	Keating,ss	4	0	0	2	8
Sheridan,3b	4	1	3	2	4	Weimer,3b	4	0	2	2	2
Ellis,p	4	1	0	0	1	Zellars,p	2	0	0	0	0
						Fileshif'r,p	2	0	0	2	3
						aKonnick	1	0	0	0	0
Total	38	10	15	27	11	Total	35	1	9	27	16

Errors—Newark 2 (Zitman, Styles), Jersey City 4 (Holt 2, Freitag, Fileshifter).
a Batted for Fileshifter in ninth.

Newark ....2 0 0 0 2 0 0 1 5—10
Jersey City ....0 0 0 0 0 1 0 0 0— 1

Two-base hits—Kane, Freitag 2, Donelson, Sheridan, Sheehan, Walsh, Devine, Brainard, Whitman. Stolen bases—Jacobs, Kane 2. Sacrifice hit—Styles. Double plays—Donelson and Freitag; Keating, Holt and Freitag; Miller, Keating and Holt; Fileshifter and Keating; Whitman and Styles. Left on bases—Newark 5, Jersey City 8. Bases on balls—Off Ellis 1, Fileshifter 2. Struck out—By Fileshifter 2, Ellis 2. Hits—Off Zellars 4 in 2-3 innings, Fileshifter 11 in 8 1-3. Hit by pitcher—By Fileshifter (Zitman). Wild pitch—Fileshifter. Losing pitcher—Zellars. Umpires—James and Carpenter. Time of game—1:45.

SECOND GAME.

JERSEY CITY (I.)	Ab	R	H	Po	A	NEWARK (I.)	Ab	R	H	Po	A
Jacobs,lf	4	0	2	3	0	Zitman,lf	3	1	0	0	1
Miller,2b	4	2	1	3	2	Sheehan,ss	4	1	1	4	3
Donelson,rf	4	2	3	4	0	Kane,rf	5	1	1	1	0
Holt,1b	3	2	2	3	1	Whitman,cf	4	1	3	2	0
Walsh,cf	3	0	1	2	0	Hackbarth,c	2	0	0	1	0
Konnick,c	3	1	2	4	3	Devine,c	0	1	0	2	1
Keating,ss	3	0	0	1	0	Styles,1b	2	0	0	11	2
Ray,ss	0	0	0	0	1	Brainard,2b	4	0	2	2	1
Weimer,3b	3	0	0	4	2	Sheridan,3b	3	0	0	0	1
Lucey,p	3	0	1	1	1	Brown,p	1	0	0	0	3
aFreitag	0	1	0	0	0	Goeckel,p	1	0	0	0	3
Hanson,p	0	0	0	0	1	Ellis,p	0	1	0	0	2
						bHammen	1	0	0	0	0
						Mohart,p	0	0	0	1	0
Total	30	8	12	27	11	Total	30	6	7	24	17

Errors—Jersey City 0, Newark 1 (Hackbarth).
a Batted for Keating in seventh.
b Batted for Ellis in eighth.

Jersey City ....1 0 3 0 0 0 4 0 .—8
Newark ....2 0 0 0 0 1 2 1 0—6

Two-base hits—Whitman 2, Donelson 2, Kane. Stolen bases — Lucey, Sheehan, Jacobs. Sacrifices—Walsh, Konnick, Zitman, Weimer. Double play—Konnick and Keating. Left on bases—Newark 6, Jersey City 7. Bases on balls—Off Brown 3, Lucey 7, Goeckel 1, Ellis 1. Struck out—By Brown 1, Lucey 2, Mohart 1, Hanson 1. Hits—Off Brown 3 in 2 innings (none out in third), Goeckel 8 in 4 1-3, Ellis 1 in 2-3, Mohart 0 in 1, Lucey 6 in 7, Hanson 1 in 2. Hit by pitcher — By Lucey (Devine), Mohart (Jacobs.) Umpires—Carpenter and James. Time of game—2:15.

BROWNS WIN AND LOSE.

Beat White Sox, 5-2, Then Bow, 11-4—Williams Hits Two Homers.

ST. LOUIS, May 30.—The St. Louis pitchers were off form this afternoon and the Browns lost to the Chicago White Sox, 11 to 4, after taking the morning game, 5 to 2. Ken Williams, the Browns' left fielder, increased his string of homers to eight for the season by hitting for the circuit in both games.

Sisler, who had been in a batting slump the last two weeks, got three hits in four times at bat in the morning game, but was able to connect only once in the last contest.

The first game was a pitching duel, with Danforth the ma[illegible]r over McWeeny. The afternoon attendance was about 20,000.

The scores:

MORNING GAME.

ST. LOUIS (A.)	Ab	R	H	Po	A	CHICAGO (A.)	Ab	R	H	Po	A
Tobin,rf	4	1	1	0	0	Mostil,cf	4	0	0	1	0
Rice,3b	3	1	0	3	0	Hooper,rf	4	0	2	0	0
Sisler,1b	4	1	3	7	1	Collins,2b	4	0	0	3	6
Williams,lf	4	1	2	4	0	Sheely,1b	4	0	3	13	0
Jacobson,cf	4	0	0	4	0	Falk,lf	4	2	0	1	0
McMillan,2b	3	1	1	0	2	Kamm,3b	4	0	0	1	3
Severeid,c	2	0	0	5	1	Barrett,ss	4	0	1	0	1
Gerber,ss	3	0	1	4	1	Crouse,c	3	0	2	5	1
Danforth,p	3	0	0	0	3	McWeeney,p	3	0	0	0	3
Total	30	5	8	27	8	Total	34	2	8	24	14

Errors—St. Louis 2 (Jacobson, Gerber); Chicago 1 (Mostil).

St. Louis ....1 1 1 0 1 0 0 1 .—5
Chicago ....0 1 0 1 0 0 0 0 0—2

Two-base hits—Tobin, Gerber, McMillan. Home run—Williams. Stolen base—Sisler. Sacrifice—Severeid. Double play—Collins and Kamm. Left on bases—Chicago 5, St. Louis 4. Base on balls—Off McWeeney 1. Struck out—By McWeeney 5, Danforth 4. Hit by pitcher—By McWeeney (Rice). Umpires—Dinneen and Connolly. Time of game—1:46.

AFTERNOON GAME.

CHICAGO (A.)	Ab	R	H	Po	A	ST. LOUIS (A.)	Ab	R	H	Po	A
Mostil,cf	5	1	3	9	1	Tobin,rf	4	1	2	1	0
Hooper,rf	3	2	1	0	0	Rice,3b	3	0	0	0	1
Collins,2b	4	1	2	2	3	Ellerbe,3b	1	0	0	1	1
Sheely,1b	4	1	1	7	1	Sisler,1b	5	0	1	7	0
Falk,lf	5	2	4	4	0	Williams,lf	3	1	1	1	1
Kamm,3b	5	1	2	1	2	Jacobson,cf	4	1	1	1	0
Barrett,ss	5	1	3	0	2	McMillan,2b	4	0	1	5	2
Crouse,c	5	1	1	3	0	Severeid,c	4	0	1	5	6
Thurston,p	4	1	1	1	1	Gerber,ss	4	0	2	5	8
						Wingard,p	0	0	0	0	0
						Pruett,p	0	0	0	0	1
						Kolp,p	0	0	0	1	1
						aBennett	1	0	0	0	0
						bRobertson	1	0	0	0	0
						cEvans	1	0	1	0	0
						dSimon	1	1	0	0	0
Total	40	11	18	27	10	Total	36	4	10	27	18

Errors—Chicago 2 (Barret 2), St. Louis 3 (Rice, Sisler, Wingard).
a Batted for Wingard in second.
b Batted for Pruett in sixth.
c Batted for Rice in seventh.
d Batted for Kolp in third.

Chicago ....0 4 0 0 2 2 0 0 3—11
St. Louis ....1 0 1 0 1 0 0 0 1— 4

Two-base hits—Tobin, Falk. Home run—Williams. Sacrifice—Pruett. Double plays—McMillan, Gerber and Sisler; Kolp and McMillan; Severeid, and Ellerbe. Left on bases—Chicago 6, St. Louis 8. Bases on balls—Off Thurston 2, Wingard 1, Pruett 2. Struck out—By Kolp 2. Hits—Off Wingard 5 in 2 innings, Pruett 6 in 4, Kolp 7 in 3. Wild pitches—Pruett, Kolp. Losing pitcher—Wingard. Umpires—Connolly and Dinneen. Time of game—1:59.

Baseball Today, Ebbets Field—B'klyn vs. Boston. 3 P. M.—Advt.

140,000 AUTO FANS SEE CORUM WIN RACE

Victor Pilots Car 267 Miles and Is Relieved by Boyer—Winner Sets Record.

GOES 98.24 MILES AN HOUR

Covers 500 Miles in Indianapolis in 5 Hours, 5 Minutes and 23 51-100 Seconds.

COOPER A CLOSE SECOND

Flashes Over Line 1 Minute 24 Seconds After Boyer—Wins Lap Prizes.

AVERAGE SPEED PER HOUR.

Mi. Leader.	Average.
50—Murphy	98.89
100—Murphy	98.35
150—Cooper	98.86
200—Cooper	98.38
250—Cooper	98.78
300—Murphy	98.17
350—Cooper	98.01
400—Cooper	98.21
450—Boyer	98.18
500—Boyer	98.24

INDIANAPOLIS, May 30 (Associated Press).—The annual 500-mile race at the Indianapolis Motor Speedway today produced record-breaking time for the great gasoline classic and also brought honors to two race drivers—Joe Boyer of Detroit and L. L. Corum of Indianapolis.

To Boyer goes the credit for bringing the winning car across the finish line, while to Corum, who was in the driver's seat of the victorious car as it flashed away at the start, will go the rich cash prizes of approximately $30,000.

Boyer, who retired when his own car developed trouble, piloted the winning machine over the last 233 miles, but W. D. Edenburn, representative of the Contest Board of the American Automobile Association, declared that under the rules Corum would be credited with victory and therefore is entitled to the prize money. Boyer and Corum were teammates, driving Indianapolis-made cars.

The speedway management announced that between 135,000 and 140,000 persons were on the grounds. This breaks last year's record attendance of 125,000.

Takes Lead From Cooper.

Setting a terrific pace in the winning machine, Boyer moved up from fourth place and, after a speed duel, took the lead from Earl Cooper at 445 miles and held it until the finish. Cooper finished second, 1 minute 24 seconds behind the leader, and Jimmy Murphy, winner in 1922, finished third nearly three minutes later.

The average of 98.24 miles an hour maintained today cracked the race record of 94.48 miles per hour, established by Murphy when he won in 1922. The elapsed time for the entire route was 5 hours 5 minutes, 23 and 51-100 seconds, breaking Murphy's record of 5:17:30 79-100.

The first five finishers this afternoon all eclipsed the track record, thus showing the hot pace maintained. Automotive engineers declared it a victory for the 122 cubic inch piston displacement type of racing motors, in their second year of competition.

Others who shared in the $50,000 divided among the first ten to complete the race finished as folows: Harry Hartz, fourth; Bennie Hill, fifth; Pete De Paolo, sixth; Fred Comer, seventh; Ira Vail, eighth; Antoine Mourre, ninth, and Robert McDonogh, tenth.

A consolation prize of $10,000 was distributed among the other twelve drivers who started.

Ernie Ansterberg, an Indianapolis driver, had an accident when his car turned over on the backstretch during the first lap. He was not seriously injured, but his car was out of the contest.

Corum to Receive $20,000.

Corum, as a result of the victory, will receive $20,000 for first place, approximately $8,000 offered by accessory firms and numerous cups and trophies. He did not win any of the lap prizes, this money going to Cooper, Murphy and Boyer. Boyer got into the lap money by showing his own car over the tape first in the initial lap. Cooper's lap prizes were announced as totaling $3,400, and Murphy's as $2,800.

Cooper's steady driving which kept him in front almost from the start seemed to many speed fans certain to bring him victory, but tire trouble as the goal was neared caused him to lag behind Boyer who was pressing him closely. During the last 100 miles the pace became terrific, both Cooper and Boyer driving at better than 104 miles an hour. In his desperation to regain first place, Cooper threw caution to the winds and went into the turns wide open. Twice he narrowly escaped wrecking his car by skidding. When he was forced to the pits the second time within five minutes, however, his hopes for the big prize vanished. In addition to the lap money Cooper won $10,000 cash for second place.

Tommy Milton, last year's winner, after a day filled with trouble, retired in the 110th lap when a gas tank support broke for the second time.

The following were the drivers and cars entered in the race:

Eddie Hearne, Durant Special; Jimmy Murphy, Miller Special; Bennett Hill, Miller Special; Harry Hartz, Durant Special; Tommy Milton, Miller Special; Ira Vail, Vail Special; Jerry Wonderlich, Durant Special; Earl Cooper, Studebaker Special; Joe Boyer, Duesenberg Special; Ernie Ansterberg, Duesenberg Special; Pete De Paolo, Duesenberg Special; Fred Comer, Durant Special; L. L. Corum, Duesenberg Special; Cliff Durant, Durant Special; Jules Ellingboe, Miller Special; Robert McDonogh, Miller Special; Frank Elliott, Miller Special; Bill Hunt, Barber-Warnock Special; Fred Harder, Barber-Warnock Special; A. E. Moss, Barber-Warnock Special; Ora Haibe, Schmidt Special; Antoine Mourre, Mourre Special.

MARSHA IS KILLED IN AUTOMOBILE RACE

Driver Dies After Car Skids Through Fence and Turns Over at Norfolk.

NORFOLK, Va., May 30.—Paul T. Marsha, 28, of Norfolk, was fatally injured this afternoon in an automobile race at the Dixie Track here. His car skidded, went through the fence, turned over and landed with the seat on the driver's neck.

Marsha was pronounced dead when rushed to a hospital.

Penn to Train at Cape May.

CAPE MAY, N. J., May 30.—The football squad of the University of Pennsylvania will return here for Fall training, and arrangements have been made for the use of Coumbia Park. The men are expected to arrive here on Labor Day, in charge of Coach Lou Young.

VILLA DEFEATS ASH AND RETAINS TITLE

Flyweight Champion Wins Decision From Englishman in 15 Rounds in Henderson's Bowl.

13,000 WITNESS BATTLE

Cold Weather Keeps Down Attendance—Verdict Not a Popular One.

LOSER'S FOOTWORK CLEVER

Also Uses Left Jab Effectively and Is Fully as Fresh as Titleholder at the Finish.

Pancho Villa, holder of the world's bantamweight championship, gained the decision over Frankie Ash, English boxer, in their titular fifteen-round battle at Henderson's Bowl, Brooklyn, last night. Villa won the decision at the end of the battle, but the verdict did not meet with the approval of the crowd, although it was the only one that could be rendered.

The Englishman, long and rangy and enjoying a tremendous advantage over the Filipino in the matter of reach, proved an enigma to the champion. His long left kept Villa at bay most of the time, and the latter, although the heavier punisher of the two, failed to land solidly enough to stop the British fighter, who was fully as fresh as his opponent when the bout ended.

Ash, making his first bow to New York fight fans, demonstrated that he is lacking in anything approaching a knockout punch. At least that was the impression he gave last night. His main asset was a left jab, and on only one or two occasions did he use his right for any purpose other than to ward off Villa's blows. His left-hand pecks were annoying to the champion, but that was all. They lacked even so much as a sting and the champion emerged from the test unmarked.

The fight was witnessed by a comparatively small crowd, the attendance being 13,000, whereas the bowl seats about 20,000.

Officials of the Nostrand Athletic Club, under whose auspices the bout was held, ascribed the poor attendance to the weather and to the court litigation they were forced to go through before the bout, postponed from last Tuesday night, could be held.

Bout Proves Unsatisfactory.

The championship bout was unsatisfactory from many angles and hardly compensated sitting through it in the big open air arena, which was swept by cold winds. The weather perhaps had something to do with the showing that the champion made, for he was by no means the Villa that he was when he took the title away from Jimmy Wilde.

He was utterly unable to fathom the phantom-like tactics of the British fighter and missed repeatedly. Although he landed frequently enough in the course of the bout, most of his blows found resting spots on Ash's black and gloves, and on only two occasions was the Englishman in anything that bordered on the danger line.

Early in the fight Villa cut Ash's mouth and later he reopened the cut during a mix-up on the ropes. On another occasion toward the finish of the battle he staggered the Englishman with a series of lefts and rights. In the second round Ash slipped through the ropes. His fall, however, was not due to Villa's punches but to his own dancing tactics.

Ash possessed only two boxing virtues, clever footwork and a left jab, and it was due to both that he succeeded in staying the limit. He did not show any particular aptitude so far as punching ability went, and only infrequently did he call his right hand into play. On those few times his blows lacked steam.

Shows Rare Footwork.

His footwork, however, was another matter, and in comparison Villa appeared awkward. The Briton, on his toes most of the time, kept waltzing around the Filipino throughout the fight, stepping back out of range of the majority of Villa's swings and making the champion miss frequently. Along toward the close of the battle Villa made a serious bid to land home a finishing blow, but he was unable to find the Englishman.

The semi-final bout resulted in a verdict in favor of Mike Ballerino of Hoboken, who defeated Kid Sullivan of Brooklyn after twelve fast rounds of boxing. Ballerino carried the battle all the way. He weighed 129 and Sullivan 129¼.

In the preliminary four-rounder George Doherty of the Bronx, a brother of the late Frankie Jerome, received the decision over Claude Hancock of Brooklyn. Doherty weighed 128½ and his opponent 124¼ pounds. Vic Brog of Pittsburgh gained the decision over Joe Scrogni of Harlem in the six-rounder, the boys weighing 147½ and 148½ respectively.

STORY OF THE BATTLE TOLD ROUND BY ROUND

Villa Rushes Ash From the Start, but the Englishman Evades Many Hard Blows.

Villa and Ash entered the ring at 9:50 P. M., the Englishman with his head wrapped in towels and bundled in a heavy bathrobe. Villa wore a gray fedora hat which he tossed out of the ring as soon as he had climbed through the ropes. The men were introduced and their weights announced as follows: Ash, 110½; Villa, 112.

First Round.

Villa started the battle with a series of lefts to Ash's stomach. Ash pecked away at Villa with light lefts and danced around the Filipino, who took things easily and measured his man carefully. He jolted Ash with a heavy left to the body, followed by a right to the jaw. Villa missed an uppercut as Ash danced away. Ash continued to jab at Villa with his left, but none of the blows landed. Villa rushed the Englishman around the ring, but no damage was done during the round.

Second Round.

Villa walked in carefully and suddenly shot a left to Ash's jaw. He drove Ash into a neutral corner, but the latter danced away and kept his left jabbing into Villa's face. The Englishman's long reach had Villa bothered for a time. A left hook started the blood flowing from Ash's mouth and Villa ripped in several damaging blows as he forced the English boxer to the ropes. The Filipino kept ducking up and down, keeping his opponent away and unable to set himself. Outside of the few body blows that Villa sent in during the round there was no damaging blow struck.

Third Round.

Ash continued to dance around. Villa scored with rights and lefts to the head, making Ash back away from the range of fire. He was short with a right to the stomach and the Englishman cleverly avoided several rights and lefts which the champion aimed at his body. Villa caught Ash in one of the corners of the ring, doubling him up with a heavy left to the mid section. Ash jabbed Villa twice with his left. Ash's clever footwork enabled him to keep out of range of the champion.

Fourth Round.

Villa ripped in left and right uppercuts and Ash jabbed the champion. Ash landed lightly with a left, and they went into a clinch. Villa held his head down while Ash tapped him with several rights. In a clinch Villa landed several blows on the Englishman's body and drove him across the ring with a bull-like rush, landing several lefts and rights to the body on the way. Once more Villa held out his jaw for Ash to play on, standing unmindful of the blows. The only hand that Ash used up to this time was his left, which he kept shooting in the general direction of Villa's jaw. The blows were light, but they counted toward points just the same.

Fifth Round.

After a few seconds of dancing, Villa shot lefts and rights to Ash's head, but the Englishman stepped out of harm's way. Villa continued to take his time, and then suddenly shot harmless lefts and rights to the head and body. During a clinch, Ash led with a light left, and then shot out a right cross to Villa's head, but the blow failed to reach him. At the end of a clinch toward the end of the round, Villa was soundly booed by the crowd for hitting after the bell.

Sixth Round.

Villa drove a solid left into Ash's stomach and chased the English fighter around the ring. The latter went into a clinch in which Villa ripped in lefts and rights, but they were harmless affairs. He drove a left to Ash's ribs and in a clinch pumped his left into Ash's midsection. Coming out, the latter uppercut Villa with a left. Villa missed a left hook to the jaw, but forced Ash into his own corner, landing a hard right to the body. The two were in a clinch as the gong sounded. Ash was applauded by the crowd as he took his corner. He was plainly tired from the session.

Seventh Round.

After sparring in the centre of the ring, Villa shot out his left to the stomach, but Ash countered with more of his left jabs. He backed away from a menacing right which the Filipino aimed at his stomach. Villa ripped in lefts and rights to the stomach, while Ash sent three left jabs to Villa's head. The two exchanged several hard wallops in a clinch on the ropes, Ash's blows, however, lacking steam enough to hurt the champion.

Eighth Round.

Villa forced Ash around the ring to open the round, catching the Englishman with a heavy left as the latter was backing away. In a clinch Villa inflicted several body punches on his opponent. Ash jabbed Villa with a left and followed with a right to the jaw. The English boxer was cheered when he danced away from one of Villa's rushes and escaped harm. He stepped into Villa and counted twice. Just before the end of the round Ash stumbled as he was trying to get away from Villa's attack, but he was up without a count. He appeared to be fairly fresh as the round ended.

Ninth Round.

Villa leaped in with a left jolt and followed it with a right hook to the head. Ash danced his way around Villa several times and peppered the champion with a volley of lefts to the jaw. Villa suddenly sprang, tigerlike, and forced Ash to the ropes. He missed a left swing by a wide margin. Villa, in a clinch in a neutral corner, sent several lefts and rights to the body, but they made no impression on the Englishman. They were engaged in a clinching bee as the round ended. The crowd was now cheering for Ash and booing Villa.

Tenth Round.

Ash fended off a left with his arm, but Villa shot light lefts and rights to his head and then missed a wicked left hook. He swung for Ash's head as the latter was coming off the ropes, but his judgment was faulty. Ash continued to dance out of harm's way as Villa bored in, but the latter made him wince when he bored two lefts into the Englishman's stomach. Villa wrestled Ash away during a clinch and landed a light left and right to the body as the round ended.

Eleventh Round.

Villa landed a hard left to the stomach to open the round. He appeared worried on account of the ease with which Ash got away from his rushing tactics. Ash missed a right uppercut, but landed a harmless left. He stepped away from one of Villa's swings, making the champion look bad by his graceful foot work. Villa rocked Ash with a right to the head as Ash was going away. He had the English boxer doubled up in the corner under a rain of body blows, but was unable to land with enough power to crumple the Englishman, who danced out of the corner and into his own as the bell sounded.

Twelfth Round.

Ash led with his left to the head. Villa swung two ineffective rights to the head and they clinched. He backed Ash into a corner with two heavy lefts to the stomach and missed a hard right to the head as the Englishman came off the ropes. He reopened the cut on Ash's mouth with a hard right to the face and then shot lefts and rights to Ash's jaw. Under a fusillade of blows Ash backed into his own corner. Villa nearly swung himself to the canvas as he missed a right swing just before the round ended.

Thirteenth Round.

Villa ripped three lefts into Ash's stomach without a return as the round opened. During a clinch both landed ineffectual body blows. Ash tapped Villa five times without a return until the champion forced him up against the ropes and shot a right to Ash's jaw. He jolted Ash with a left uppercut. Villa missed several swings to the jaw. Ash landed a right to the champion's head, Villa rushed Ash to the ropes but failed to land several vicious punches aimed at the challenger's jaw. Ash appeared to be on the road to a finish during the round, but was fit when the bell sounded.

Fourteenth Round.

Villa tore into Ash to open the round, forcing the Englishman to give ground and battering him with lefts and rights to the body and stomach. Ash jabbed Villa's jaw with a series of lefts, but they lacked steam. He forced Villa to the ropes and then slipped to the canvas as he was trying to get away. He forced Villa on to the ropes and battered the champion with lefts and rights to the head. The Englishman again slipped and, as he was going in, dropped to one knee as Villa ripped in a hard left to the kidneys. They were locked in a clinch at the gong.

Fifteenth Round.

They shook hands and after sparring cautiously Villa landed a left to the body. He rushed Ash around the ring, driving in several lefts to the body. He battered Ash's ribs with several hard lefts and rights. Ash slipped once more and Villa sent in a heavy right. Ash forced Villa into a corner but failed to do any damage. They exchanged rights to the jaw in the centre of the ring. Villa tapped Ash with a light left coming out of a clinch. Ash again forced the champion into a corner and jabbed him with lefts. They were mixing furiously in Villa's corner as the bout ended.

Million Persons See Holiday Sports Throughout Country

Close to a million persons, it is estimated, watched Memorial Day athletic contests throughout the country yesterday, making it one of the biggest days in the history of sport. At the Indianapolis auto races alone there were 140,000 present, and the major league baseball games drew 260,000. It is estimated that 350,000 saw the holiday double-headers in the thirty minor leagues, and that 75,000 attended the college baseball games, in addition to the 25,000 who saw the racing at Belmont Park and the uncounted thousands who watched the many track and field, tennis, golf, polo, rowing, boxing, wrestling and marathon contests in this country. The figures for some of the chief events follow:

Major league baseball	260,000
Minor league baseball	350,000
Indianapolis Speedway	140,000
College baseball	75,000
Belmont Park	25,000
Churchill Downs	15,000
Princeton-Arizona polo	10,000
Harlem River rowing	5,000
Total	[illegible],000

CRESCENT A. C. BEATS RUTGERS IN 18 INNINGS

Way Wins Long Pitchers' Battle From Wade by 2-1 Score at Bay Ridge.

The Crescent Athletic Club baseball team won one of the longest games ever played on the grounds at Bay Ridge when it defeated Rutgers College yesterday in eighteen innings by the score of 2 to 1. Trailing at 1 to 0 at the end of the fifth, the Brooklynites tied the score in the eighth, and after Way of the Crescents and Wade of Rutgers had staged a pitchers' battle for nine more innings, the home team put across the winning run in the eighteenth, with one man out.

Rutgers hammered out fifteen hits to only seven for the Brooklyn team but could not capitalize them. Way struck out seven men and Wade six.

The score:

CRESCENT A. C.	Ab	R	H	Po	A
Barker,cf	5	0	0	4	1
O'Rourke,2b	7	0	1	4	8
Beber,ss	6	0	1	3	0
Fallon,c	6	0	0	13	2
Meehan,3b	7	0	0	2	8
Peckham,1b	6	0	0	22	1
Losee,cf	5	2	2	4	0
Brasher,rf	3	0	1	1	0
Way,p	7	0	1	0	9
Roth,lf	3	0	1	1	0
Total	55	2	7	54	29

RUTGERS.	Ab	R	H	Po	A
Cantrul,2b	7	0	2	7	4
Denman,ss	7	0	1	0	8
Platt,1b	7	0	0	21	0
Elsesser,rf	8	0	2	1	0
Hazel,lf	8	0	0	3	0
Butcher,c	7	0	0	13	1
Raab,cf	8	0	2	3	0
Kimble,3b	6	1	3	2	3
Wade,p	5	0	3	0	14
aBeekman	1	0	0	0	0
Terrell,lf	4	0	2	2	1
Total	63	1	15	*52	31

Errors—Crescent A. C. 3 (Meehan 2, O'Rourke); Rutgers 5 (Denman 2, Kimble, Cantrul, Platt).
a Batted for Hazel in eighth.
*One out when winning run scored.

Crescent A. C..000 000 010 000 000 001—2
Rutgers ....000 010 000 000 000 000—1

Two-base hits—Raab, Beber, Elsesser, Losee. Three-base hit—Brascher. Stolen bases—Hazel, Kimble 2, Terrell, Denman, Raaba, Barker. Sacrifices—Wade, Fallon, Roth. Double plays—Cantrul and Platt; O'Rourke, Peckham and Fallon. Bases on balls—Off Way 3, Wade 4. Struck out—By Way 7, Wade 6. Umpire—Murray.

N. Y. A. C. NINE WINS, 4-3.

Checks Manhattan College's Rallies by Fielding Sharply.

The New York A. C. defeated the Manhattan College nine at Travers Island yesterday in a close game by a score of 4 to 3. The victors outhit the college players but were hard pressed at times and were saved only by sharp fielding.

The score:

N. Y. A. C.	Ab	R	H	Po	A
Wefers,cf	4	0	1	1	1
Schaeffer,2b	3	0	1	1	2
Miller,lf	4	0	0	1	1
Gleason,ss	3	2	1	2	1
Alexander,rf	2	0	0	0	0
Corcoran,rf	2	0	0	1	0
Forsman,3b	3	1	1	1	0
Wills,1b	4	1	0	11	1
Vaux,c	3	0	0	7	3
Graham,p	3	0	2	2	6
Warburton,p	0	0	0	0	0
Total	31	4	6	27	15

MANHATTAN.	Ab	R	H	Po	A
Freda,2b	3	0	1	2	8
Cronin,ss	4	0	1	1	5
M'Conv'e,1b	4	1	0	13	0
Smith,p	5	0	2	0	2
Casen,cf	4	0	2	1	0
O'Melia,lf	3	0	2	1	0
Hemlin,rf	2	1	0	0	0
Meehan,3b	3	0	0	1	0
Steffins,c	2	1	2	5	2
Total	30	3	10	24	12

Errors—N. Y. A. C. 3 (Gleason 2, Wills); Manhattan 4 (Freda, O'Melia, Meehan, Steffins.)

N. Y. A. C. ....0 0 0 3 1 0 0 0 ..—4
Manhattan ....0 0 0 0 1 0 0 1 1—3

Two-base hits—Graham, Smith, Steffins. Stolen bases—Gleason. Left on bases—N. Y. A. C. 3, Manhattan 5. Double plays—Graham and Wills; Graham, Vaux and Wills. Struck out—By Graham 6, Warburton 1, Smith 2. Bases on balls—Off Graham 8, Warburton 1, Smith 3. Wild pitches—Graham, Smith (2). Hits—Off Graham 9 in 8 innings, Warburton 1 in 1. Time of game—2:00.

PITTSBURGH BEATS W. VA.

Panthers Win in Fifth, When Rivals' Defense Crumples, 6-2.

Special to The New York Times.

MORGANTOWN, W. Va., May 30.—The Pittsburgh Panthers won their game from the West Virginia nine here today by a score of 6 to 2. The West Virginia defense broke down in the fifth inning and permitted the Panthers to score the winning runs.

The score:

PITTSBURGH.	Ab	R	H	Po	A
Bohren,lf	5	0	0	1	1
Harding,ss	5	2	2	2	6
Schmidt,cf	4	1	2	2	0
Hill,1b	4	0	1	15	0
Carman,3b	4	0	2	0	0
Parsons,rf	3	1	0	1	0
Irwin,2b	3	1	1	1	2
Lauder,c	2	0	1	5	0
Swetonic,p	4	1	1	0	5
Total	34	6	10	27	14

WEST VIRGINIA.	Ab	R	H	Po	A
Copley,lf	4	0	0	3	1
Herrick,cf	4	1	1	2	1
Bruder,rf	4	0	1	1	0
Welk,ss	4	1	1	3	3
Krosnoff,2b	4	0	1	2	2
Pfleger,1b	3	0	0	11	0
Rowan,3b	2	0	0	2	0
Hawley,c	2	0	0	3	3
Carden,p	3	0	0	0	7
Total	30	2	4	27	17

Errors—Pittsburgh 1 (Hill), W. Va. 4 (Herrick, Pfleger 2, Hawley).

Pittsburgh ....0 0 0 1 4 0 0 1 0—6
West Virginia ....0 0 0 1 0 0 0 0 1—2

Two-base hits—Irwin, Welk. Swetonic. Sacrifice—Laud. Bases on balls—Off Carden 1, Swetonic 3. Struck out—By Carden 3, Swetonic 5. Left on bases—Pittsburgh 5, West Va. 4. Double plays—Carden, Welk and Pfleger; Swetonic, Harding and Hill. Passed balls—Lauder 2.

EASTERN LEAGUE.

YESTERDAY'S RESULTS.

At Albany.

FIRST GAME.

	R.	H.	E.
Pittsfield	6	12	1
Albany	0	7	2

Batteries—Webb and Autrey; Thormahlen and Banner.

SECOND GAME.

	R.	H.	E.
Pittsfield	9	26	2
Albany	8	21	5

(Twenty innings.)
Batteries—Snover and Starr; Schwartze, Spates, Colwell and Kenna.

At Worcester.

FIRST GAME.

	R.	H.	E.
Springfield	12	15	3
Worcester	8	8	2

Batteries—Kelly, Reinhard and Cousineau; Schreiber, Olson and Neiderkorn.

SECOND GAME.

	R.	H.	E.
Springfield	16	16	2
Worcester	10	13	3

Batteries—Fortune, Best and Neiderkorn; Graham, Teinhardt and Horan.

At Waterbury.

FIRST GAME.

	R.	H.	E.
Hartford	3	9	2
Waterbury	2	5	2

Batteries—Canavan and Redman; Fuller, Crowder and Schauffel.

SECOND GAME.

	R.	H.	E.
Waterbury	8	12	0
Hartford	4	9	5

Batteries—Ulrich and Schauffel; Swaney, Roberts and Redman.

At Bridgeport.

FIRST GAME.

	R.	H.	E.
Bridgeport	6	8	1
New Haven	2	5	1

Batteries—Miljus and Casey; Joyce and Wilson.

SECOND GAME.

	R.	H.	E.
Bridgeport	4	9	1
New Haven	2	8	0

Batteries—Crandall and Smith; Wigington, Leete and Wilson.

STANDING OF THE CLUBS.

	W.	L.	P.C.		W.	L.	P.C.
Waterbury	21	10	.677	Albany	18	17	.514
Hartford	19	12	.613	New Haven	11	18	.379
Springfield	18	14	.563	Bridgeport	12	21	.364
Worcester	19	16	.543	Pittsfield	12	22	.353

CARPENTIER IN RING WITH GIBBONS TODAY

French and American Boxers Will Draw $250,000 for 10-Round No-Decision Battle.

ODDS ON KNOCKOUT 1 TO 2

St. Paul Heavyweight Favored to Win at Michigan City—Each Contestant Confident.

Special to The New York Times.

MICHIGAN CITY, Ind., May 30.—Tom Gibbons, St. Paul light-heavyweight, is a 1-to-2 favorite here tonight that he will knock out Georges Carpentier, soldier-fighter of France, in their ten-round no-decision bout tomorrow in Floyd Fitzsimmons's sky-blue arena, on the outskirts of this usually quiet little town. Even money is being wagered on the unofficial decision if the battle goes the limit, with the indications, however, that Gibbons will enter the ring the favorite to carry off the unofficial verdict.

Everything is in readiness for the international battle. Interest in the bout is at a high pitch, according to the announcements of officials at fight headquarters. Chief interest, of course, is manifest in the Middle West section of the country, where Gibbons is extremely popular. Advance reservations for the tickets, however, indicate that New York, Pittsburgh, Louisville, Buffalo, Los Angeles, Cleveland and Winnipeg and Montreal, in Canada, and Detroit will be represented, as well as Chicago, Minneapolis and St. Paul.

Advance sales of tickets have approximated $200,000. The gate is expected to reach between $230,000 and $250,000, with the chances of $300,000 being the high-water mark in receipts if the fight is a sell-out.

"May the better man win," was the way Gibbons expressed himself tonight. His statement follows:

"I intend to make this an aggressive bout. I consider Carpentier one of the best boxers I ever met. He is aggressive, too. While there is no title at stake the outcome means much to each of us. The conditions under which I have trained have been ideal. I am stronger, hit more accurately and harder than at Shelby last Summer. I'm all set; that's about all I can say. May the better man win."

Carpentier Is Confident.

Carpentier said that he never felt better in many years than he does tonight. He is confident of beating Gibbons. His statement follows:

"This is not the usual pre-battle statement. It is not for me to repeat the stereotyped statement—'I am in perfect condition.' Today I wish to announce that I have not felt as I do in many years. I am in superb condition, the result of several months of systematic training and the best of care from my manager and handlers. I never predict before any match on the outcome, but I can add with all sincerity that I never felt more confident in my life."

According to present plans the men will begin hostilities some time between 4 and 5 o'clock unless present arrangements are unexpectedly changed. As the program is at present mapped out the arena gates will be thrown open at noon. Several unadvertised bouts are scheduled to begin at 2 o'clock. The regular card, consisting of two four-round bouts, two six-round bouts and an eight-round bout between Sammy Mandell, Rockford (Ill.) lightweight, and Paul Fritch, French boxer, who came to this country with Carpentier, will start at 3 o'clock.

It is planned to put the Mandell-Fritch bout on after the Gibbons-Carpentier battle, thus confining the ring activity on the regular card to a time consumption of one hour and sixteen minutes, exclusive of probable knockouts.

If this schedule is followed, therefore, Gibbons and Carpentier are expected to enter the ring before 4:30 Central Standard Time, or 6:30 New York Daylight Saving Time. The results of the bout, under this arrangement, should be known in New York about 7 o'clock tomorrow night.

Trained to the Minute.

The boxers are trained to the minute. Carpentier has impressed critics with his latent boxing brilliance. He seldom ever discloses his real form in public training. Onlookers at his camp have been convinced, however, that the French boxer is bigger and stronger than he was three years ago, when he was knocked out by Dempsey in four rounds, and that he is as fast and agile and as rapid in his acceptance of an opening and as fast and sure in executing his attack when such an opening is represented, as he ever was.

Gibbons, too, has impressed those who have witnessed his workouts. The veteran St. Paul boxer apparently has all his wonderful boxing skill, defensive cleverness and speed and grace on attack.

They are expected to weigh around 175 pounds when they step on the scales in the local Chamber of Commerce offices tomorrow morning at 9 o'clock, where each will also be subjected to a thorough physical examination. One of the problems of the bout will be whether Gibbons's deadly body fire will claim another victim, or whether Carpentier can penetrate the defense of the greatest defensive boxer in the ring today and force Gibbons to experience his first knockdown in a lengthy career.

One of the interested spectators at the battle will be young Stribling of Macon, Ga., light heavyweight, who arrived here this morning with his mother and father, to challenge the winner from the ring tomorrow. It is reported here that plans already are under way for a bout between Stribling and Carpentier, in the event the Frenchman comes out of his engagement tomorrow without serious injury to himself or his reputation.

Predictions of a Knockout.

A majority of the visiting experts, particularly those from the Tast, who have seen both men in actual ring combat unhesitatingly declare that Gibbons will knock out his rival. The length of the bout in the calculations of these critics varies. Some predict a knockout in three rounds, others in five and still others in seven. The majority, however, expect a knockout to end the contest and Gibbons to score it.

The basis for these predictions is the wonderful defensive ability of Gibbons and the St. Paul boxer's brilliant work on the attack. With his left hook to the body, a blow which Gibbons has perfected to a high state of proficiency, the St. Paul boxer is expected to wear his rival down, the meanwhile protecting his own chin from Carpentier's deadly right overhand blow, the punch with which the Frenchmen sent Dempsey back on his heels in that memorable battle in Jersey City. In physique the ring rivals are practically evenly matched. Neither enjoys a distinct advantage.

Gibbons is fighting on a percentage basis. He had contracted to accept 30 per cent. of the receipts and will get a sizable sum if the supply of tickets is entirely disposed of. Carpentier is guaranteed a flat sum of $70,000, of which he has already collected $2,500 as training expenses, and a similar sum for expenses incurred in his trip to this country from his native France. The choice $20 ringside seats have been disposed of. The $15 tickets are not proving so popular with the purchasers, it is said, and there is a possibility that this supply of pasteboards will be reduced in price at fight time if a last-minute demand justifies it. The $10 tickets are going rapidly and the $5 tickets will not be placed on sale until 10 o'clock tomorrow morning.

How Gibbons and Carpentier Compare Physically for Bout

MICHIGAN CITY, Ind., May 30 (Associated Press). — Comparative measurements of Georges Carpentier and Tom Gibbons show that Gibbons has the advantage in height and that Carpentier has become heavier around the chest and shoulders since he fought Champion Jack Dempsey in 1921.

The measurements follow:

CARPENTIER.		GIBBONS.
73 in.	Reach	74 in.
5 ft. 11¼ in.	Height	6 ft. ¾ in.
175 pounds	Weight	177 pounds
16¾ in.	Neck	16½ in.
41½ in.	Chest normal	41 in.
43¾ in.	Chest expanded	44 in.
32 in.	Waist	34 in.
15 in.	Biceps	14 in.
14¼ in.	Forearm	12½ in.
7¼ in.	Wrist	9 in.
23 in.	Thigh	22½ in.
16¼ in.	Calf	14½ in.
8½ in.	Ankle	9½ in.
30 years	Age	35 years

HARVARD MISPLAYS HELP BROWN TO WIN

Errors and Passed Ball Costly to Crimson, Which Is Defeated by 4 to 1.

Special to The New York Times.

PROVIDENCE, May 30.—Harvard fell in defeat, 4 to 1, here today in its annual Memorial Day baseball game with Brown University. The largest crowd of the season, 7,000, turned out to witness the contest, which for the most part was well played, but at other times was marked by ragged work. Although the Brunonians outhit the Crimson players, their runs were directly traceable to Harvard errors and a passed ball by Samborski in the sixth inning, when Brown scored two runs.

Brown's first run was made in the opening inning on singles by Ruckstull and Cutler. Harvard came back in the second and tied the score when Hammond, who had gained third base on his single, a base on balls to Jenkins and a sacrifice hit by Hill, stole home while Neubauer was winding up to pitch to Samborski. The Brunonians scored their second run in the fifth.

The score:

BROWN.	Ab	R	H	Po	A
Ruckstull,2b	4	2	1	3	4
Trumb'er,cf	4	0	2	4	0
Dixon,rf-3b	4	0	0	1	0
Cutler,ss	4	1	3	2	0
Hoffman,1b	4	1	1	7	1
Williams,lf	4	0	0	0	0
Murphy,3b	3	0	0	1	1
Higgins,c	3	0	1	8	0
Neubauer,p	3	0	0	1	3
aDuggan,rf	1	0	0	0	0
Total	34	4	8	27	9

HARVARD.	Ab	R	H	Po	A
Rogers,rf	4	0	0	0	0
Campbel,1b	4	0	2	10	0
Gotdon,cf	3	0	0	1	0
Todd,lf	4	0	0	2	0
Hammnd,2b	4	1	1	4	2
Jenkins,ss	2	0	0	4	4
Hill,2b	2	0	0	0	2
Samborski,c	3	0	0	3	0
Spalding,p	2	0	0	0	6
Brown,p	0	0	0	0	0
bSlayton	0	0	0	0	0
Totals	28	1	3	24	14

a Batted for Murphy in eighth.
b Batted for Spalding in eighth.
Errors—Brown 2 (Cutler, Hoffman); Harvard 6 (Rogers, Jenkins, Hill, Samborski 2, Spalding).

Brown ....1 0 0 0 1 2 0 0 ..—4
Harvard ....0 1 0 0 0 0 0 0 0—1

Stolen bases—Ruckstull, Gordon, Hammond. Two-base hit—Hoffman. Sacrifices—Williams, Hill. Double plays—Spalding, Jenkins and Campbell; Jenkins, Hammond and Campbell; Ruckstull and Hoffman. Struck out—By Neubauer 7, Spalding 3, Brown 1. Bases on balls—Off Neubauer 3. Wild pitch—Brown. Passed ball—Samborski. Umpires—McLaughlin and Barry. Time of game—1:55.

LAFAYETTE IS VICTOR, 7-1.

Timely Hitting and Ernst's Homer in Seventh Beat Bucknell.

Special to The New York Times.

EASTON, Pa., May 30.—With a cold west wind blowing a gale across March Field, Lafayette defeated Bucknell, 7 to 1, this afternoon. Hitting in the pinches and taking advantage of the breaks were responsible for the Maroon's victory. Ernst, Lafayette's centre fielder, hit a homer in the seventh.

The score:

LAFAYETTE.	Ab	R	H	Po	A
Willever,3b	4	2	1	2	1
Brunner,2b	4	1	1	4	4
Ernst,cf	3	2	3	2	1
Berry,c	4	1	1	10	3
Halsted,p	4	0	2	0	0
Kirkleski,ss	4	0	1	2	4
Hughes,rf	4	0	0	1	1
Gebhard,1b	4	1	1	5	1
Heintel,lf	2	0	0	1	1
Total	33	7	10	27	16

BUCKNELL.	Ab	R	H	Po	A
Mackenzie,lf	4	0	0	1	0
Badman,cf	3	0	0	1	0
Chesney,ss	3	1	1	4	4
Blaisdell,rf	4	0	0	0	0
Shorts,c	4	0	1	7	1
McCleary,2b	3	0	0	1	0
Kopp,1b	4	0	0	8	1
Reed,3b	1	0	0	2	1
Tarr,p	3	0	2	0	4
Total	29	1	4	24	11

Errors—Lafayette 2 (Willever, Halsted); Bucknell 4 (Chesney, Reed 2, Tarr 1).

Lafayette ....3 0 1 2 0 0 1 0 ..—7
Bucknell ....0 0 0 1 0 0 0 0 0—1

Two-base hits—Berry, Kirkeski. Home run—Ernst. Sacrifices—Ernst, Heinstel. Double plays—Brunner and Gebhard. Passed ball—Short. Hit by pitcher—By Halsted (Badman). Struck out—By Tarr 6, by Halsted 7. Bases on balls—By Tarr 3, Halsted 4. Umpires—Degnan and Boyland.

WESTERN LEAGUE.

YESTERDAY'S RESULTS.

At Omaha.

FIRST GAME.

	R.	H.	E.
Denver	3	6	0
Omaha	2	9	0

Batteries—Williams and Whaling; Mack and Wilder.

SECOND GAME.

	R.	H.	E.
Denver	9	13	4
Omaha	1	5	1

Batteries—Freeman and Rocke; Dailey, Koupal and Hale.

At St. Joseph.

FIRST GAME.

	R.	H.	E.
St. Joseph	2	5	2
Wichita	1	4	2

Batteries—Ross and Brooks; Musser and McMullen.

SECOND GAME.

	R.	H.	E.
St. Joseph	1	10	2
Wichita	0	4	0

Batteries—Davenport and Minetree; Gregory and Dorman.

At Tulsa.

FIRST GAME.

	R.	H.	E.
Tulsa	15	9	0
Oklahoma City	9	12	6

Batteries—Balcholder, Tecarr, Wills and Crosby; Brown, Howard and Spencer.

SECOND GAME.

	R.	H.	E.
Tulsa	13	14	1
Oklahoma City	5	7	4

Batteries—Brindza and Crosby; Songer and Spencer.

At Des Moines.

FIRST GAME.

	R.	H.	E.
Des Moines	5	10	0
Lincoln	3	11	3

Batteries—Brown and Hungling; Rosmussen and Conkey.

SECOND GAME.

	R.	H.	E.
Lincoln	15	13	4
Des Moines	10	13	3

Bateries—Praul and Conkey; Rose and Wheat.

STANDING OF THE CLUBS.

	W.	L.	P.C.		W.	L.	P.C.
Denver	29	11	.725	Omaha	20	19	.518
Tulsa	24	18	.571	Okla. City	19	20	.487
St. Joseph	21	18	.538	Lincoln	14	23	.378
Wichita	20	18	.526	Des Moines	9	27	.250

NEW YORK-PENN LEAGUE.

YESTERDAY'S RESULTS.

Harrisburg 7, York 2 (morning).
York 18, Harrisburg 5 (afternoon).
Williamsport 7, Elmira 6 (first game).
Elmira 3, Williamsport 2 (second game).
Scranton 3, Wilkes-Barre 2 (morning).
Scranton 8, Wilkes-Barre 1.
Triple Cities 8, Utica 3 (first game).
Utica 9, Triple Cities 2 (second game).

STANDING OF THE CLUBS.

	W.	L.	P.C.
Scranton	12	4	.750
Elmira	13	6	.684
Williamsport	13	7	.650
Harrisburg	9	6	.600
York	6	9	.400
Triple Cities	6	12	.333
Utica	6	13	.316
Wilkes-Barre	5	13	.278

COLUMBIA BEATEN BY PENN NINE, 6-3

Long, Well Supported, Has Better of Van Brocklin in Mound Battle.

YIELDS ONLY THREE HITS

Blue and White Goes Scoreless for Seven Innings, While Quakers Pile Up Safe Lead.

Special to The New York Times.

PHILADELPHIA, May 30.—In a game in which bases on balls were more plentiful than base hits, Pennsylvania defeated Columbia on Franklin Field today, 6 to 3.

"Zip" Long, Penn's star sophomore pitcher, and Al Van Brocklin, the ace of Coach Andy Coakley's staff, engaged in a hurling duel, with the Red and Blue youngster having the better of it. Long allowed but three hits, all coming in the last three innings. Not a hit was made off him until the start of the seventh, when Zegri, third baseman of the New Yorkers, doubled to right centre and eventually scored an infield out and sacrifice fly.

Nine times Long handed out passes to the Blue and White, but he was afforded marvelous support, especially by Sensenig, Farrell and Allen. Several times Coach Carlss was on the verge of taking Long out on account of his wildness. Van Brocklin also had trouble locating the plate and passed eight men. He was found for six hits, Captain Goldblatt and Eddie Allen each making a pair.

Penn was the first to score, getting a run in the fourth on Schuff's single to right, Holloway's sacrifice infield out and Allen's single to right.

Van Brocklin and Moeschen put the Columbia team up in the air in the fifth when four runs were scored on a combination of four bases on balls, Goldblatt's single, Sensenig's sacrifice and errors by Van Brocklin, Blatteis and Moeschen.

After Columbia finally broke through Long's guard in the seventh for a run, Coakley's men got another counter in the eighth on Moeschen's walk and Sprague's triple to right centre. In Penn's half of the eighth singles by Holloway, Allen and Goldblatt, with Westgate's sacrifice tossed in between, produced the final marker.

Columbia flared up again in the ninth. Mannheim opened with a walk and stole second while Watt was striking out. Mannheim went to third when Goldblatt threw wild to the pitcher's box and scored on Moeschen's single to right after Horten had also walked.

The score:

PENN.	Ab	R	H	Po	A
Goldblatt,c	4	1	2	8	1
Sensenig,3b	4	0	0	0	4
McGraw,rf	4	0	0	1	0
Farrell,ss	4	1	0	0	3
Schuff,1b	2	2	1	14	0
Holloway,lf	2	2	1	1	0
Westgate,cf	2	0	0	2	0
Allen,2b	3	0	2	1	3
Long,p	2	0	0	0	1
Total	27	6	6	27	12

COLUMBIA.	Ab	R	H	Po	A
Horten,cf	3	0	0	1	0
Moeschen,2b	3	1	1	2	1
Sprague,lf	5	0	1	1	0
Zegri,3b	2	1	1	1	3
Stack,rf	3	0	0	1	0
Blatteis,c	2	0	0	3	2
Mannh'm,1b	2	1	0	14	0
Watt,ss	3	0	0	1	6
VanB'klin,p	4	0	0	0	6
Total	27	3	3	24	18

Errors—Penn 1 (Goldblatt); Columbia 4 (Moeschen, Blatteis, Watt, Van Brocklin).

Penn ....0 0 0 1 4 0 0 0 ..—6
Columbia ....0 0 0 0 0 0 1 1 1—3

Left on bases—Columbia 9, Penn 9. Two-base hit—Zegri. Three-base hit—Sprague. Sacrifice hits—Blatteis, Long, Holloway, Sensenig, Westgate, Mannheim. Stolen bases—Farrell, Schuff, Zegri, Mannheim. Bases on balls—Off Long 9, Van Brocklin 8. Struck out—By Long 6, Van Brocklin 2. Hit by pitcher—By Long (Watt). Passed balls—Goldblatt 2. Umpires—Baetzel and Lyden. Time of game—2:13.

Carpentier, Widely Traveled, Holds Record for Big 'Gates'

MICHIGAN CITY, Ind., May 30 (Associated Press).—Georges Carpentier, who meets Tom Gibbons in a ten-round contest here tomorrow afternoon, has boxed in every country in the world where the glove sport thrives and has set record gate receipts in all of them.

Carpentier will receive $70,000 with a privilege of 25 per cent. of the receipts for boxing thirty minutes tomorrow. That figures $2,333.33 a minute. Carpentier, according to the figures his manager, François Descamps, gave out today, has set a record for receipts that has never been equaled by any other ring man. The biggest "gates" he helped attract were:

Jersey City, July 2, 1921, Carpentier-Dempsey, $1,683,000; Paris, Sept. 24, 1922, Carpentier-Siki, 2,322,000 francs; London, Oct. 30, 1923, Carpentier-Beckett, £32,000; Vienna, May 1, 1924, Carpentier-Townley, 647,000 francs.

HOLY CROSS BEATS BOSTON COLLEGE

Purple Takes Pitchers' Duel Before 20,000 by 3-1, Winning 13th Victory.

Special to The New York Times.

WORCESTER, Mass., May 30.—Holy Cross took a close game from its great rival, Boston College, here today, 3 to 1, before 20,000 people. It was a pitchers' battle all the way. Carroll was generous with his walks, allowing five free tickets and hit two men, but struck out eight. McCreahan allowed six scattered hits and pitched a steady game.

Boston College had three men on in the eighth, but could not get through the Holy Cross defense. It was the Purple's thirteenth victory of the season.

The score:

HOLY CROSS.	Ab	R	H	Po	A
Gautreau,2b	3	1	1	2	1
Walsh,3b	4	0	0	1	3
Cote,ss	2	1	1	2	3
Riopell,lf	2	1	1	1	0
Sim'd'ger,cf	3	0	2	3	0
McEntee,1b	3	0	0	8	0
Freeman,rf	3	0	0	0	0
Ryan,c	3	0	0	10	1
Carroll,p	3	0	1	0	3
Total	26	3	6	27	11

BOSTON COLLEGE.	Ab	R	H	Po	A
McIntyre,2b	5	1	1	5	0
Patten,rf	4	0	0	0	0
Wilson,lf	3	0	0	1	0
Darling,cf	3	0	1	4	1
Whelan,1b	3	0	0	9	3
Cronin,3b	3	0	0	0	2
Foley,ss	4	0	0	2	2
Philips,c	3	0	0	1	1
McCr'han,p	2	0	0	1	3
Total	30	1	3	24	12

Errors—Holy Cross 0, Boston College 1 (Foley).

Holy Cross ....2 0 0 0 0 0 0 1 ..—3
Boston College ....0 0 0 0 0 1 0 0 0—1

Two-base hits—Simondinger, Darling. Left on bases—Boston College 7, Holy Cross 5. Stolen bases—Riopel, Simondinger. Sacrifice hits—Walsh, Cote (2), Simondinger. Double plays—Gautreau and McEntee; Darling and Foley. Bases on balls—Off Carroll (5), McCreahan (3). Hit by pitcher—By Carroll (McCreahan, Wilson). Struck out—By Carroll 8, McCreahan 1. Passed balls—Ryan, Philips. Umpires—Stark and Devron. Time of game—2:00.

Swim Star on Way to Olympics.

VICTORIA, B. C., May 30.—Miss Gwita Shand, champion woman swimmer of New Zealand, arrived today on her way to the Olympic Games in France. Miss Shand holds several New Zealand swimming records, and has equaled the world's 220-yard record.

FORDHAM HITS HARD, BEATS N. Y. U., 13-8

Maroon Scores Seven Runs in Seventh and Overcomes Violet's Short Lead.

CARLSON DRIVEN FROM BOX

Torpe Is Also Bombarded, Woerner Knocking Out a Homer—Dwyer Holds Losers Safe.

Fordham hit Carlson and Torpe for a total of seventeen hits, including home runs by Woerner and Dwyer, and defeated New York University at Fordham Field yesterday by a score of 13 to 8. The Maroon came from behind in the seventh inning after N. Y. U. had taken a one-run lead, batted Carlson off the mound and kept up the bombardment on Torpe, scoring seven runs.

Dwyer, pitching for Fordham, kept the N. Y. U. batters in check until the seventh frame, when three hits and an error by Landry gave the Violet three runs and the lead for the first time in the game.

With Fordham one run behind, Dunn opened the seventh inning with a single to centre. Garrity dropped a hit in centre, Dunn stopping at second. Carlson was taken from the box and Torpe went in to pitch. Malone bunted in front of the plate and beat the throw to first. Benoit was sent in to bat for White and responded with a sharp double to left centre, scoring Dunn and Garrity. Cartwright drew a base on balls, filling the basis, and Dwyer singled to left. Griffith fumbled the ball momentarily and Cartwright was caught off second when he took too big a lead. Graham singled to centre and Woerner followed with a home run.

Fordham entered the scoring column early, tallying three times in the first on a base on balls to Landry, Stanley's error on Woerner's grounder and hits by Dunn and Garriety. Dwyer sent a long home run to centre in the second. The Violet counted twice in their half of the third on Carlson's safety and a triple by Stanley, the N. Y. U. shortstop completing the circuit on Cartwright's error on the throw-in.

Dunn singled to open the Fordham third, reaching third on Malone's double. Both runners counted on White's hit to right. The Violet got two more in the sixth on McLaughlin's one-base hit, a triple by Francis and Krassner's single. New York University added another in the eight, when Torpe reached first on an infield hit, advanced to third on Ingram's double and scored on Wolter's scratch single.

The score:

FORDHAM.	Ab	R	H	Po	A
Graham,cf	4	1	1	0	0
Landry,2b	3	1	1	3	5
Woerner,ss	5	2	2	4	2
Dunn,1b	5	3	3	9	1
Garrity,lf	5	1	3	1	0
Malone,rf	5	2	3	1	0
White,3b	3	0	1	1	3
Benoit,3b	2	1	1	0	1
C'twright,c	4	0	0	6	1
Dwyer,p	3	2	2	2	1
Total	39	13	17	27	14

N. Y. U.	Ab	R	H	Po	A
Ingram,3b	5	0	1	1	2
Stanley,ss	5	2	2	4	4
Wolters,cf	3	1	1	2	1
McL'lin,c	5	2	2	6	0
Francis,2b	4	1	2	2	2
Lincoln,lf	2	0	0	1	0
Griffith,lf	3	0	0	1	1
Starke,1b	5	0	1	7	1
Troy,rf	2	0	0	0	0
Krassner,rf	2	0	1	0	0
Carlson,p	3	1	1	0	2
Torpe,p	1	1	1	0	1
Total	40	8	12	24	14

Fordham ....3 1 2 0 0 0 7 0 ..—13
New York Univ. ....0 0 2 0 0 2 3 1 0—8

Other News of Sports on Next Two Pages.

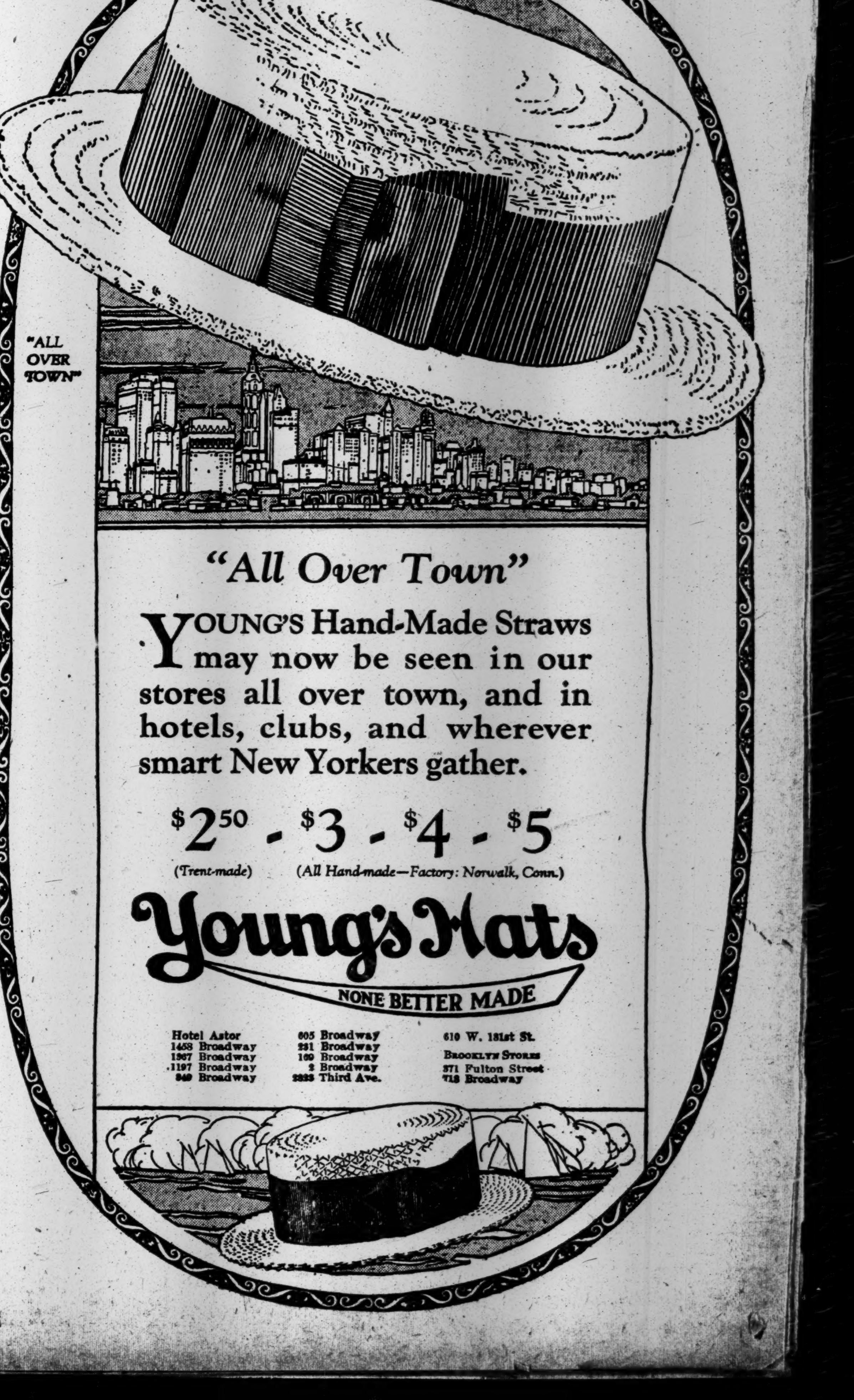

BRACADALE IS VICTOR IN HISTORIC WITHERS

25,000 Cheer Rancocas Colt as He Beats Sun Pal by 2½ Lengths at Belmont Park.

EARNS $19,000 FOR OWNER

Sande Sends Favorite Ahead in Great Stretch Drive—Sheridan, Stable Companion, Third.

ARCADY WINS THE JUVENILE

Enriches H. P. Whitney by $11,600 by Capturing 48th Running of Classic Stakes for Youngsters.

Bracadale, chestnut son of Fair-Play and Loch Linnhe and star of the galaxy of three-year-olds in the Rancocas Stable, yesterday afternoon handsomely qualified for the Belmont Stakes next Saturday afternoon, when he handily defeated nine others of his own age in the historic Withers Stakes over the mile course at Belmont Park. More than 25,000 wildly enthusiastic race followers wildly cheered the winner, as he galloped past the winning post two and a half lengths in front of Lee Rosenberg's Sun Pal, the surprise of the contest. Bracadale, on which Earl Sande had the leg up, ran the mile in 1:39 over a track that was good, but far from being fast. The winner earned $19,000 for his owner, to which Sheridan added $750 by finishing third. The stable was the favorite, backed down to even money at post time.

A holiday crowd that packed the grandstand and lawns and crowded the clubhouse enclosure, witnessed some brilliant racing on the holiday card. They turned out by the thousands despite the threat of rain and the piercing wind that swept the course all afternoon. They saw Jockey F. Espin, the English steeplechase rider with the stable of Major Frank A. White, fall with Mercurius in the cross-country event, fracturing the same collarbone he broke at the Hunts meeting in April.

Interest centred in the Withers, as it was considered this year more than ever a real test for the Belmont. Sande rode yesterday for the first time since his recent suspension, and proved that he had lost none of his skill during his enforced retirement, as he rode a masterly race on the winner. His mount had drawn the extreme outside position, but he was not out in front when the barrier went up to a fine start, as August Belmont's Ladkin at once shot ahead, with Sun Pal in close attendance on the outside.

Sande Rates Mount Back of Pace.

Sande awaited his opportunity, rating Bracadale along back of the pace with his stable champion Sheridan. Ladkin finally cracked and Sun Pal raced him down, although the Belmont colt held on well to the end. On the turn Bracadale began to move up and he passed Ladkin before they entered the stretch. Sun Pal had half a length on Ladkin, when Bracadale challenged and the duel was short.

A roar went up from the stands as the favorite began to forge to the front in the great drive down the homestretch, gaining a little with every stride. He was soon clear of Sun Pal and the latter was now threatened by Sheridan as they neared the finish, but Clarence Kummer was able to keep Sun Pal in front of the new danger and took the place by a length and a half. Ladkin was two and a half lengths back, five lengths in front of the H. P. Whitney entry, Transmute. The rest of the field was well strung out.

Two added starters brought the field in the Juvenile stakes to ten and they made a brilliant dash over the five furlongs of the straight course for the $5,000 in added money. It was the forty-eighth running of the stake and the name of H. P. Whitney's Arcady, Son of Peter Pan and Querca was added to the distinguished roll of winners of the two-year-classic. He had shown himself a good colt when he finished second behind his stablemate Reminder on Tuesday in the first race he had ever run. This time Reminder finished far back, being shut off.

They were sent away to a good start, but like all of the races on the straight course there was a lot of swerving and crowding and the horse that is shut out seldom gets a fair show. Arcady soon came to the front, after out running R. T. Wilson Jr.'s Faddist and was closely followed by the Riviera Stable's Fast Mail.

Fast Mail Finishes Second.

At the end Arcady was drawing away to beat Fast Mail by a length and a quarter. The latter was two and a half lengths in front of Faddist, which held on to gain the short end of the stake by a head from J. S. Cosden's Laplander. The race was run in the slow time of 1:01 4-5 and was worth $11,600 to the owner of the winner.

The summaries:

FIRST RACE.

For two-year-olds; maidens; the Old Rose Purse; purse $1,000. Four and one-half furlongs, straight course.

Horse.	Wt.	Jockey.	Odds.	Fin.
Master Crump	115	Burke	7-1	1 1
Pizola	115	McCarthy	15-1	2 ½
C. Anderson	115	Thurber	5-2	3 1½
Oowah	116½	T.McTagg't	15-1	4 ½
Rodeo	115	Brunner	11-10	5 ¾
Swope	115	L. Fator	7-1	6

Place and show: Master Crump, 2-1, 7-10; Pizola, 5-1, 5-2; Charlie Anderson, 7-10, 1-4.

Time—0:56 1-5.

Start good; won ridden out; place same. Master Crump, ch. c., 2, by Ed Crump—Mattinata; owned by Mrs. Katherine Elkins Hitt and trained by T. Rodrock.

SECOND RACE.

For four-year-olds and upward; the Westbury Steeplechase Handicap; $1,500 added. About two miles.

Horse.	Wt.	Jockey.	Odds.	Fin.
Carabinier	143	McNair	7-1	1 2
*Parlays	137	Byers	9-5	2 ½
*Houdini	134	W. Jones	9-5	3 4
Courteous	141	Veitch	7-2	4 10
Decisive	137	Smoot	30-1	5 2
Double Tip	145	Crawford	4-1	6 10
Kate O'Day	135	Burgess	30-1	7 8
Pirate Gold	142	Haynes	7-1	8
Mercurious	140	Espin	10-1	†

*J. E. Widener entry. †Lost rider.

Place and show: Carabinier, 5-2, 6-5; Parlays, 7-10, 1-4; Houdini, 7-10, 1-4.

Time—4:01 2-5.

Start good; won cleverly; place driving. Carabinier, ch. g., 5, by Ex Voto—Carabine; owned by the Middle Neck Farm and trained by T. H. McCreery.

THIRD RACE.

For two-year-olds; forty-eighth running of the Juvenile Stakes; $5,000 added; five furlongs; straight course.

Horse.	Wt.	Jockey.	Odds.	Fin.
*Arcady	112	McAtee	9-5	1 1¼
‡Fast Mail	112	Turner	7-2	2 2½
Faddist	115	Marinelli	18-5	3 h
†Laplander	112	Land	9-2	4 2½
Pedagogue	115	Sande	10-1	5 2
*Reminder	115	Coltiletti	9-5	6 2
Highbinder	115	Kummer	60-1	7 2
†Rejected	112	Ponce	9-2	8 2
‡Bill Dwyer	112	Burns	60-1	9 2
Socrates	125	Butwell	8-1	10

*H. P. Whitney entry. †J. S. Cosden entry. ‡Added starters.

Place and show: Arcady, 7-10, 1-4; Fast Mail, 7-5, 3-5; Faddist, 8-5, 7-10.

Time—1:01 4-5.

Start good; won ridden out; place same. Arcady, b. c., 2, by Peter Pan—Querca; owned by H. P. Whitney and trained by James Rowe.

FOURTH RACE.

For three-year-olds; fillies and entire colts; forty-ninth running of the Withers Stakes; $5,000 added; one mile.

Horse.	Wt.	Jockey.	Odds.	Fin.
*Bracadale	118	Sande	even	1 2½
Sun Pal	118	Kummer	30-1	2 1½
*Sheridan	118	L. Fator	even	3 2½
Ladkin	118	T. McTag't	13-5	4 5
Transmute	118	McAtee	9-2	5 2½
Thorndale	118	Marinelli	30-1	6 ½
Mr. Mutt	118	Babin	30-1	7 2
Diogenes	118	C. Lang	30-1	8 6
Infinite	118	F. Smith	30-1	9 6
Apprehension	118	Turner	15-1	10

*Rancocas stable entry.

Place and show: Bracadale (entry), 9-5, 1-6; Sun Pal, 10-1, 5-1; Sheridan (entry), 2-5, 1-6.

Time—1:39.

Start good; won handily; place ridden out. Bracadale, ch. c., 3, by Fair Play—Loch Linnhe; owned by the Rancocas Stable and trained by S. C. Hildreth.

FIFTH RACE.

For three-year-olds and upward; the Little Neck Handicap; $1,200 added. Six and one-half furlongs.

Horse.	Wt.	Jockey.	Odds.	Fin.
Lord Granite	109	Maiben	8-1	1 1¼
aRigel	112	L. Fator	7-5	2 1½
Abu Ben Ahdem	97	Callahan	6-1	3 1
Lanius	119	T. McTaggart	5-2	4 1
Peter King	110	Turner	5-1	5 2
aThunderclap	125	Sande	7-5	6 4
Dream Maker	108	Smith	20-1	7

aRancocas Stable entry.

Place and show: Lord Granite, 3-1, 7-5; Rigel (entry), 1-2, out; Abu Ben Ahdem, 2-1, even.

Time—1:20 2-5.

Start good; won ridden out; place driving. Lord Granite, br. c., 4, by Granite—Devonshire Dolly; owned by J. C. Shanks; trained by T. J. Shannon.

SIXTH RACE.

For four-year-olds and upward; the Sandspoint Purse; claiming; purse $1,000. One mile and one sixteenth.

Horse.	Wt.	Jockey.	Odds.	Fin.
Blue Hawk	112	Brunner	10-1	1 1¼
Insulate	101	Harvey	4-1	2 1
Superbum	103	Callahan	3-1	3 ½
Fifty-Fifty	109	Maiben	6-1	4 1½
Old Welbourne	112	Breuning	9-2	5 2
Edward Gray	110	Coltiletti	18-5	6 4
Tangerine	110	McAtee	18-5	7 10
Mill Gate	105	Marinelli	60-1	8

Place and show: Blue Hawk, 4-1, 2-1; Insulate, 8-5, 4-5; Suberbum, 3-1, 8-5.

Time—1:47 1-5.

Start good; won easily; place driving; Bluehawk, bg., 4, by Atheling 2d—Chocolate Lady; owned by T. A. Sears; trained by F. C. Frisbie.

Weather cloudy; track good.

The Withers Among Oldest Of American Turf Classics

The Withers Stakes is one of the oldest classics of the American turf, having been established in 1874. Among the winners of this one-mile race were: Hanover, Sir Dixon, Tammany, Domino and Colin. The winners for the last ten years:

Year.	Horse.	Weight.	Time.
1915	The Finn	118	1:39 2-5
1916	Spur	118	1:38 2-5
1917	Hourless	118	1:39
1918	Motor Cop	118	1:39 3-5
1919	Sir Barton	118	1:38 4-5
1920	Man o' War	118	1:35 4-5
1921	Leonardo II.	118	1:37 2-5
1922	Snob II.	118	1:35 4-5
1923	Zev	118	1:37 2-5
1924	Bracadale	118	1:39

SUBURBAN HANDICAP AT BELMONT TODAY

Eight Named Overnight, With Chacolet Probable Favorite, for Famous Race.

A small but select field will go to the post in the famous Suburban Handicap over the course of a mile and a quarter at the Belmont Park race course this afternoon. Eight of the best of various ages in training have been named overnight to compete for the $7,500 in added money. Hal Prince Headley's great race mare Chacolet undoubtedly will go to the post the choice of the public. The six-year-old mare will take up 120 pounds. Only two mares, Imp and Beldame, have ever won the Suburban.

Instead of Zev, the Rancocas Stable will pin its faith to old Mad Hatter—top weight with 125 pounds—and the three-year-old Mad Play, which did not race to expectations in the Preakness and Kentucky Derby. Three-year-olds have won the classic on five occasions and three will make the attempt this afternoon—Mad Play, the Oak Ridge Stable's Laurano, winner of the Metropolitan Handicap on the opening day of the meeting, and the Belair Stud's Aga Khan, which has bottom weight of 97 pounds.

The field for the Suburban, with the weights, jockeys and probable odds, will be as follows:

Horse.	Wt.	Jockey.	Prob. Odds.
*Mad Hatter	125	Sande	2 to 1
Chacolet	120	F. Smith	7 to 5
Rialto	118	Coltiletti	4 to 1
Little Celt	114	Ralls	8 to 1
Prince James	108	Burke	6 to 1
Laurano	108	Turner	4 to 1
*Mad Play	106	L. Fator	2 to 1
Aga Khan	97	Fields	12 to 1

*Rancocas Stable entry.

LOUISVILLE RESULTS.

FIRST RACE—For four-year-olds and upward; claiming; purse $1,300; seven furlongs. Sunny Ducrow, 108 pounds (Parke), $29.50, $10.70, $6.40, first; Longboat, 113 (Corcoran), $4.70, $3.30, second; Rob, 111 (Lyke), $4.60, third. Time—1:27. Jupiter, Sands of Pleasure, Major Chilton, Piedmont, Commander McMeekin and Flower Shop also ran.

SECOND RACE—For three-year-olds and upward; maidens; purse $1,300; one mile. Ohone, 97 pounds (Williams), $8.70, $4.90, $3.30, first; Sporty McGee, 102 (Parke), $3.60, $2.60, second; San Vincente, 103 (Gray), $3.10, third. Time—1:38 4-5. Attractive, Colfin, Krishna, Batch o' Grass, Delsan and Chaplet also ran.

THIRD RACE—For three-year-olds; allowances; the Plaudit Purse; purse $1,500; one mile. Giblon, 104 pounds (Harvey), $3.70, $3.00, $2.50, first; Corinth, 109 (Pool), $9.20, $4.40, second; Bob Trail, 111 (Lyke), $4.50, third. Time—1:37 2-5. Cannon Shot, Rambler, J. G. Denny, Huon Pine and Ray Jr. also ran.

FOURTH RACE—For three-year-olds and upward; the Memorial Day Handicap; purse $2,000; one mile and one-sixteenth. Bourbon Boy, 101 pounds (Kennedy), $3.60, $3.30, $2.40, first; Pindar Pool, 108 (Garner), $3.30, $2.40, second; Blue Nose, 99 (Parke), $3.80, third. Time—1:45. Colonel Gilmore, Knobbie, Tip Toe Inn and Off Spring also ran.

FIFTH RACE—For two-year-olds; colts and geldings; allowances; twenty-third running the Bashford Manor Stakes; $5,000 added; four and one-half furlongs. Reputation 122 pounds (Smallwood), $2.40, $2.10, out, first; Step Along, 122 (Pool), $2.40, out, second; Ocean Current, 122 (Stutts), out, third. Time—0:53. Bolivar Bond also ran.

SIXTH RACE—For two-year-olds; fillies; allowances; the Ohio Valley Purse; purse $1,700; four and one-half furlongs. Sweep Park, 107 pounds (Garner), $3.50, $2.60, $2.10, first; Beat Shot, 118 (Ellis), $4.70, $2.70, second; Miss Jennie, 107 (McDermott), $2.30, third. Time—0:53 2-5. Rocking, Maximanch and Lustrosa also ran.

SEVENTH RACE—For three-year-olds and upward; claiming; purse $1,500; one mile and one-sixteenth. Fancy Free, 111 pounds (Lyke), $4.20, $2.90, $2.60, first; Dobson, 104 (Wood), $4.20, $3.20, second; Ballot Brush, 115 (Gray), $5.80, third. Time—1:46 3-5. Privilege, Tender Seth, Flying Prince and Quesada also ran.

Weather clear; track good.

LOUISVILLE ENTRIES.

FIRST RACE—Purse $1,300; claiming, three-year-olds; six furlongs. Glanmore, 118 pounds; *Black Grackle 103, *Lady Marian 103, *Elusive 103, Sunny Sue 108, Mason Towle 113, Phidias 113, Mollie R. 113, *Tom Tella 108, Isaman 113, *Miss America 108, Volt 113, Nimrod 118, Kittie Jim 108, Mill Boy 113. Also eligible—Our Option 108, Follow Me 113.

SECOND RACE—Purse $1,300; claiming; two-year-olds; maidens; four and a half furlongs. San Silk 111 pounds, Catesby 108, Russell Cave 116, Patrick Sarsfield 108, Try Again 108, Sorline 108, *Dutch Girl 102, Afternoon Tea 107, Loretta Brooks 107, *Bad Luck 103, Capt. Schneller 108, Fourcross 108. Also eligible—Hun Conaway 112, *Fireaway 104, Helen Carter 105, Ada May 104, Realize 109, Miss Emmert 115.

THIRD RACE—Purse $1,300; claiming; four-year-olds and upward; one mile. *Jack Frost 105 pounds, Widgeon 110, Attorney 110, Hudneck 110, The Archer 107, Lucidus 107, Hullo 102, Raider 107, *Brother John 110.

FOURTH RACE—Purse $1,600; Audubon Country Club; allowances; three-year-olds and upward; seven furlongs. Alice Blue Gown 110 pounds, Rocky Mountain 109, Make Up 115, Prince Til Til 109, Moonraker 112, Actuary 118, White Star 106, Pegasus 115.

FIFTH RACE—Purse 10,000 added; Kentucky Oaks; three-year-olds; fillies; one mile and an eighth. Laveen 118 pounds, Nellie Morse 121, Princess Doreen 116, Befuddle 116, Ohone 109, Rinkey 121, Sun Spot 116, Glide 116.

SIXTH RACE—Purse $1,400; claiming; three-year-olds and upward; six furlongs. Rapid Day 111 pounds, Brunswick 112, Bonavera 101, Poland 109, *The Runt 99, Vera Vennie 101, *Shindy 94, *Floating On 99.

SEVENTH RACE—Purse $1,500; claiming; three-year-olds and upward; one mile and an sixteenth. War Prize 112 pounds, Bugler 100, Escarpolette 100, Firetoma 107, Ann M. 100, Annie Lyle 100, Brotherly Love 112.

Weather clear; track fast.

*Apprentice allowance claimed.

PRINCETON BEATS ARIZONA FOUR, 6-2

Takes First Game in National Polo Series Before 10,000 at Fort Hamilton.

NEWBOLD SCORES 4 GOALS

Bancroft Stars at Back for the Victors—Westerners Seem Nervous and Are Outgeneraled.

The Princeton polo team, working with the same smoothness which carried it to the Eastern intercollegiate championship, yesterday won the first game of the series for the national college title from the University of Arizona four, leaders in the West, on the field at Fort Hamilton, Brooklyn, before a crowd of 10,000 persons. However, despite Princeton's 6 to 2 victory yesterday, the championship still remains in doubt, for the Western horsemen came forward with a rush the last half of the game and held the Easterners on even terms for the final three periods of play.

With Chick Newbold at No. 1 carrying the burden of the attack and T. N. Bancroft at back displaying the best defensive game that a college player has shown this season, Arizona met a strong combination and one to which they had to submit, but they did not lose without a struggle.

Newbold was responsible for four of the six points that the Princeton team registered, but Bancroft was responsible for at least a dozen that Arizona failed to score after bringing the ball close to the Princeton goal. Throughout the game Arizona had the ball in its opponents' territory, but when it had been carried to within scoring distance Bancroft would ride in at reckless speed, swing his mallet and the ball would speed through the air toward the sideboards and out of the danger zone. The few times that Bancroft was successfully ridden out of the way, overanxiousness cost the Arizona team precious points, as the Westerners swung wildly when near their objective.

Tigers Are Better Mounted.

On the other hand the Princeton players made good on nearly every opportunity that presented itself for them to score. They rode with the calmness of veterans yet with the aggressiveness that has made them the outstanding college four in this section of the country. They played their positions as they should be played, stringing out down the field and depending on their teamwork instead of on individual brilliance as was the case with the Arizona riders.

The famed Western ponies were courageous little animals, and they gave all they had to win, but they were unable to keep pace in most instances with the thoroughbred mounts which the Princeton team rode. When it came to a matter of checking a dash and turning quickly, the Arizona ponies could do as well as their opponents, but when it came to a race for the ball the Western mounts were outdistanced.

Major General Robert Lee Bullard was in the box of honor, and the two teams rode up in line before him, saluting with their mallets, before the contest started. General Bullard welcomed the Arizona players to the East, complimented the Princeton four on having earned the right to represent this section of the country in the series for the national college championship and the game was on.

Arizona Seems Nervous.

From the very start Princeton took the offensive. The Arizona players seemed nervous with the knowledge of how the citizens of Tucson were depending on them, having received a telegram bearing the signatures of 1,200 followers from that city just before they rode onto the field. The play was kept in the centre of the field for the first few minutes, and then out of the scrimmage the ball sailed toward the Arizona goal. Newbold outraced the rest of the field in the chase after the sphere and with a drive that carried forty yards sent it spinning between the posts to score the Tigers' first point in three minutes from the time the game got under way.

Arizona settled down after that, and by persistent riding and short strokes brought the ball near to the Princeton goal. Twice the Westerners brought it up to scoring distance and twice Bancroft sent it out of danger again. The second time that the Tiger back saved his goal with a backhand, and W. H. Jackson, Princeton's No. 3, picked up the ball and with a series of long drives that carried straight down the centre of the field while he kept in front of the flying horsemen in pursuit he sent it finally between Arizona's posts for another point for Princeton.

Paul Sawyer, Arizona's No. 2, carried the ball in front of the Princeton goal again at the start of the second period and he had a clear shot of about ten yards in order to score. He swung his mallet sharply and there was a click as the ball started straight for the opening between the posts, but Bancroft again was to be reckoned with. He rode in at top speed, jabbed his mallet into the ground and in the path of the ball, stopped it and then sent it sailing out of danger. A less experienced player might have swung at the flying sphere before stopping it safely. It was just one example of Bancroft's thorough knowledge of his position and the game which he played so brilliantly.

Holbrook Scores for Victors.

Toward the end of the chukker Princeton finally worked the ball into Arizona's territory. Monty Woody, the Western back, started it out of danger, but Bancroft took a backhand stroke and Newbold sent it through. The same Woody had a chance from the foul line in the third period, but his drive was wide by inches, and a little later Dave Holbrook, the Tiger No. 2, hooked the ball off the sideboards, brought it into the centre of the field and scored another Princeton goal. The half ended with the Eastern champions leading, 4 to 0.

Sawyer took the toss-in at the start of the fourth period and carried the ball down the field to register Arizona's first point, but this was taken back by Newbold, who counted for Princeton after a scrimmage shortly after. The fifth chukker added nothing to either team's total, but in the sixth Captain Jimmy Hearon of the Arizona four made a goal after he had been turned back twice by Bancroft's work. Newbold took this point back soon after, however, and Princeton still had its margin of four goals when the last gong sounded.

The line-up:

PRINCETON (6).	ARIZONA (2).
No. 1—Chas. Newbold.	No. 1—H. A. Saunders.
No. 2—D. S. Holbrook.	No. 2—Paul Sawyer.
No. 3—W. H. Jackson.	No. 3—J. H. Hearon.
Back—T. N. Bancroft.	Back—M. H. Woody.

FIRST PERIOD.

Goal. Player. Team.	Time.
1—Newbold, Princeton	3:00
2—Jackson, Princeton	4:21

SECOND PERIOD.

3—Newbold, Princeton	5:09

THIRD PERIOD.

4—Holbrook, Princeton	6:25

FOURTH PERIOD.

5—Sawyer, Arizona	0:30
6—Newbold, Princeton	3:18

FIFTH PERIOD.

No scoring.

SIXTH PERIOD.

7—Hearon, Arizona	4:56
8—Newbold, Princeton	5:15

Referee—Major A. G. Rudd. Time—Six periods of 7½ minutes each.

RUGBY TEAM RETURNS.

French Players "Fine," but Fans "Poor Losers," Members Say.

The American Olympic Rugby football team, which was recently booed and hissed when it beat the French team by a score of 17 to 3, returned on the George Washington yesterday. The members of the team will stay for two or three days at the Park Avenue Hotel before returning to their homes in California. They declared that the opposing French players had been "fine," but added that the French fans seemed to be "poor losers."

WETHERED LOSES IN BRITISH GOLF

Champion Bows to Storey, Cambridge Captain, in Semi-Finals for Amateur Title.

HOLDERNESS WINS TWICE

Beats Harris, 2 and 1, in Sixth Round, and Murray, 3 and 2, Earning Right to Meet Storey Today.

Copyright, 1924, by The New York Times Company. Special Cable to THE NEW YORK TIMES.

ST. ANDREWS, Scotland, May 30.—E. F. Storey, captain of the Cambridge University golf team, and E. W. E. Holderness, former titleholder, will meet in the thirty-six-hole final of the British amateur golf championship on the St. Andrews course tomorrow as the result of today's matches. Storey's victims in the sixth and semi-final rounds were John Caven and Roger Wethered, present holder of the title. Holderness's victims were Robert Harris and W. A. Murray. The prophets are favoring Holderness to win the final. It should be a great match in any case.

Holderness is approaching middle age, but his past experience in match play should stand him in good stead against his young opponent. However, Storey has youth on his side and the heart of a lion.

Wethered's defeat in the semi-final was the surprise of the day. He proved himself a better golfer than Storey, but was far from being in his best form and when given opportunities he threw them away. He was beaten by two holes.

Wethered had previously, in the sixth round, defeated the Irish player, J. D. McCormack, in match play which was remarkable for its extreme slowness. McCormack was so deliberate in everything that he did, especially in putting, that it took fifty-five minutes to play five holes. It should be explained, however, that McCormack is a war cripple who spent six years abed through spinal injuries and now, when he plays golf, is compelled to wear a steel jerkin.

Murray was mechanically precise in defeating D. H. Kyle in the sixth round by 3 and 2, and in the semi-finals he and Holderness played the best golf of the day, with luck slightly in favor of Holderness, who won, 3 and 2.

AMERICAN ASSOCIATION.

YESTERDAY'S RESULTS.

At Minneapolis.

MORNING GAME.

	R.	H.	E.
St. Paul	8	17	1
Minneapolis	4	6	1

Batteries—Holtzhauser and Dixon; Lynch, See and Mayer.

AFTERNOON GAME.

	R.	H.	E.
St. Paul	2	8	4
Minneapolis	1	2	0

Batteries—Markle, McGraw and Dixon; Malone and Mayer.

At Columbus.

MORNING GAME.

	R.	H.	E.
Columbus	5	6	2
Toledo	2	10	1

Batteries—McQuillan and Hartley; Bradshaw, Ketchum and Schulte.

AFTERNOON GAME.

	R.	H.	E.
Columbus	5	13	1
Toledo	4	9	1

Batteries—Ambrose, Sanders, Demaree and Urban; Giad, Ketchum, Scott and Gaston.

At Indianapolis.

FIRST GAME.

	R.	H.	E.
Indianapolis	4	6	2
Louisville	3	6	2

Batteries—Petty, Hill and Krueger; Cullop, Holley and Brottem.

SECOND GAME.

	R.	H.	E.
Louisville	9	17	1
Indianapolis	5	13	2

Batteries—Tincup and Meyer; Eller and Krueger.

At Kansas City.

FIRST GAME.

	R.	H.	E.
Milwaukee	9	12	4
Kansas City	8	11	3

Batteries—Lingrel, Shaney, Keefe and Shinault; Schupp, Dawson, Wilkinson and Skiff.

SECOND GAME.

	R.	H.	E.
Milwaukee	3	8	0
Kansas City	0	3	0

(Called end of seventh, darkness.)

Batteries—Pott and Young; Caldwell, Saladna and Skiff.

STANDING OF THE CLUBS.

	W.	L.	P.C.		W.	L.	P.C.
St. Paul	25	16	.610	Minneapolis	19	22	.463
Louisville	21	15	.583	Columbus	17	22	.436
Indianap'lis	21	17	.553	Milwaukee	16	21	.432
Kan. City	20	20	.500	Toledo	15	21	.417

SOUTHERN ASSOCIATION.

YESTERDAY'S RESULTS.

At Little Rock.

FIRST GAME.

	R.	H.	E.
Atlanta	7	11	1
Little Rock	0	3	2

Batteries—Karr and Brock; Richong and Lapan.

SECOND GAME.

	R.	H.	E.
Little Rock	4	8	2
Atlanta	1	6	1

(Seven innings.)

Batteries—Roberts and Smith; McLaughlin and Haworth.

At Nashville.

FIRST GAME.

	R.	H.	E.
New Orleans	5	12	2
Nashville	4	8	1

Batteries—Whittaker and Withrow; Bird, Hodge, Enzman, Lindstrom and Wells.

SECOND GAME.

	R.	H.	E.
Nashville	5	9	3
New Orleans	3	4	1

(Seven innings.)

Batteries—Morris and Mackey; Calderia and Dowie.

At Chattanooga.

FIRST GAME.

	R.	H.	E.
Mobile	7	7	2
Chattanooga	5	12	2

Batteries—Acosta and Devormer, Sedgwick; Hankins and Kress.

SECOND GAME.

	R.	H.	E.
Chattanooga	9	10	1
Mobile	1	4	1

(Seven innings.)

Batteries—Roy and D. Anderson; Boone and Devormer.

At Memphis.

	R.	H.	E.
Birmingham	6	12	0
Memphis	4	9	1

Batteries—Olsen and Robertson; Blum and Kohlbecker, Kelly.

	W.	L.	P.C.		W.	L.	P.C.
Memphis	30	13	.698	Mobile	23	21	.523
Atlanta	22	17	.564	Birm'ham	20	23	.465
Nashville	23	18	.561	Little Rock	15	26	.366
N. Orleans	24	21	.533	Chattanooga	13	32	.289

BELMONT PARK ENTRIES.

FIRST RACE—The Scud; for two-year-olds; conditions, five furlongs (9). Col. Beater 110 pounds, Alex Woodliffe 113, Blue Fly 107, Blue Ridge 110, Barney Google 117, Cloudland 113, Dugout 107, Nedana 114 Gladstone 110.

SECOND RACE—The Charles L. Appleton Memorial Cup Steeplechase; for four-year-olds and up; about two miles (15). Mark Twain 130 pounds, Duettiste 146, Autumn Bells 139, Quick Sand II. 130, Bull's Eye 160, Courteous 155, *Philosopher 136, Not Much 153, Xophine 145, Damask 152, Ethereal Blue 131, Dunks Green 144, Guingamp 152, Danforth 163, Letterman 147.

THIRD RACE—The Amazon; conditions; for fillies; three-year-olds; six furlongs; main course (12). Say No 102 pounds, Cuba Belle 102, Jessamine 102, Negrina 110, Relentless 108, Venus 108, The Scholar 102, Margin 110, Blue Silk 102, Lady Belle 110, Blue Moon 105, Best Beloved 105.

FOURTH RACE—The Suburban Handicap; for three-year-olds and up; mile and a quarter (7). Chacolet 120 pounds, Aga Khan 97, Rialto 118, Prince James 108, Mad Hatter 125, Laurano 108, Mad Pay 106, Little Celt 114.

FIFTH RACE—The Manhasset; claiming; for three-year-olds and up; one mile (22). Bees 96 pounds, Nellie Gough 107, Master Hand 118, Friday 13th 102, Feysun 102, Dolomite 102, Delphrizonia 113, Belcross 95, Bowman 102, Episode 112, Cano 102, *Flax 87, *Top Sergeant 110, Henry M. Dietz 102, Washington 118, Prince Hamlet 102, Califula 108, Wynnewood 114, Gov. Smith 102, David Harum 111, Tiday 97, Pilgrim 108.

SIXTH RACE—The Wild Heather; claiming; for two-year-olds; maidens; five furlongs; straight (9). Valentino 110 pounds, Equable 107, Shanghai 110, *Warfare 105, Zero Hour 110, Armorer 105, Haf 102, Crosswise 110, Fearnaught, 110.

*Apprentice allowance claimed five pounds.

Weather clear; track slow.

Epinard, Slow to Reach Form, To Be Worked Hard in England

PARIS, May 30.—Epinard, not yet in his old form as shown by his defeat by Premontre at Longchamps yesterday, will be sent to England Monday for his seasoning on the English turf. Pierre Wertheimer, not chagrined by his horse's showing here, has merely decided to ship him to Newmarket immediately instead of waiting until June 10, as he originally intended. "We have no place at Maisons Laffitte to give the horse the real hard work he needs," said Wertheimer today. "He is always slow in getting into form and he is not yet ready. It was the same story last year, when the big fellow never rounded into top form until the end of June." Asked whether the plans for Epinard's trip to America had been changed, M. Wertheimer said: "It will be for the Americans to say after our English campaign whetherr they still want Epinard or not."

ANSBRO IS VICTOR IN 400-METER RUN

Manhattan College Athlete Captures Handicap Event at Luna Park—Paprocki Is Second.

Ray Ansbro of Manhattan College, aided by a five-yard handicap, yesterday won the 400-meter handicap run in the Metropolitan A. A. U. track and field meet at Luna Park, Coney Island. The victor was hard pressed at the finish by Paprocki of the Loughlin Lyceum, but in the final strides Ansbro forged ahead and broke the tape a few inches in front of his closest rival.

Patsy Antonaui of the Paulist A. C. won the 3,000-meter run from the 175-yard mark. He scored by a comfortable margin over Hahn, who was second, and Fager, who finished third. It was a bad day for the scratch men, and Abel Kiviat, Patrick Kennedy and Andy Craw were unable to place.

In the second heat of the 100-meter dash Loren Murchison, national sprint champion, failed to place. The track was exceedingly soft, making it easy for a runner to sprain a tendon if he exerted himself, and Murchison finished in sixth place. The final heat was won by Max Schneider of Fordham University, who started from the six-yard mark.

The summaries:

Track Events.

100-Meter Dash—Won by Schneider, Fordham (6 yards); La Motto, Lenox Hill A. A. (6 yards), second; Huber, N. Y. U. (7 yards), third. Time—0:11.

400-Meter Run—Won by Ray Ansbro (5 yards), Manhattan College; Patrocki, Loughlin, Lyceum (3 yards), second; Roland, Lenox Hill A. A. (18 yards), third. Time—0:53 4-5.

800-Meter Run—Won by Murphy, Glencoe A. C. (35 yards); Curran, Hollywood Inn Club (25 yards), second; Schaefer, Knights of St. Anthony (22 yards), third. Time—2:08 3-5.

3,000-Meter Walk—Won by Boskin, Olympic A. A. (50 seconds); Dellasandro, Pastime A. C. (45 seconds), second; Greenberg, Pastime A. C. (30 seconds), third. Time—14:49 1-5.

3,000-Meter Run—Won by Antonaui, Paulist A. C. (175 yards); Hahn, Pastime A. C. (160 yards), second; Fager, Finnish-American A. C. (50 yards), third. Time—9:23 3-5.

1,200-Meter Relay—Won by Millrose A. A. (scratch), Saulino, Knapp, Becker, Shore); Columbia University (38 yards), (Axelrod, Yonhass, Horne, Wright), second; New York University (56 yards), (Mohler, Gellis, Levin, Reeks), third. Time—2:50 4-5.

Field Events.

Running High Jump—Won by Reickert, unattached (5 inches), 5 feet 9 inches; J. Benzinger, St. Anselm's A. C. (4 inches), and Reich, unattached (6inches), tied for second at 5 feet 8 inches.

12-Pound Shot Put—Won by Sharra, unattached (8 feet), 44 feet 6¾ inches; Schendin, Swedish-American A. C. (6 feet), 44 feet 10 inches, second; Smith, Lenox Hill A. A. (8 feet), 44 feet 9 inches, third.

Women's Events.

70-Yard Run—Won by Miss Dobson, Robert C. Ogden A. A. (3 feet); Miss Grant, Millrose A. A. (3 feet), second; Miss Wolbert, Millrose A. A. (3 feet), third. Time—0:10.

440-Yard Relay—Won by Millrose A. A. (11 yards), (Misses Wolbert, Battle, Harrison, McNeil); Lenox Hill A. A. (18 yards), (Misses Rapley, Carney, Conry, Ross), second; Paterson Recreation Association (18 yards), (Misses Egg, Ledgard, Hascup, Baughman), third. Time—0:55 1-5.

URSINUS WINS, 5 TO 4.

Beats Penn State Nine Behind Hurling of Derk.

STATE COLLEGE, Pa., May 30.—The Penn State batters today failed to hit the pitching of Derk while Fixter was hit opportunely. As a result Ursinus won the game by a score of 5 to 4.

OTHER INTERNATIONAL GAMES

At Buffalo.

FIRST GAME.

				R.	H.	E.
Syracuse	0 0 0	2 0 2	0 0 1	5	10	0
Buffalo	0 0 0	0 0 0	1 0 2	3	12	2

Batteries—Parks and Mitze; Fisher, Williams and Hill.

SECOND GAME.

				R.	H.	E.
Buffalo	0 8 0	0 3 0	2 2 .	10	14	0
Syracuse	0 0 0	0 1 0	0 2 0	3	7	0

Batteries—Biemiller, Werre and Hill; Meine, Hallahan, Freeman, Perrotti and McKee.

At Rochester.

FIRST GAME.

				R.	H.	E.
Rochester	0 7 1	0 1 0	0 3 .	12	16	6
Toronto	0 0 2	0 1 0	0 0 0	3	8	3

Batteries—Moore, Satterfield, Munn and Sullivan; Glazer, Thomas and Stanage.

SECOND GAME.

				R.	H.	E.
Rochester	2 0 3	5 0 1	.	11	11	2
Toronto	1 0 1	0 0 2	5	9	9	3

Batteries—Peterson and Munn; Faulkner, Reynolds, Stanage and Sullivan.

At Reading.

FIRST GAME.

				R.	H.	E.
Reading	0 0 6	2 0 0	0 0 .	8	11	0
Baltimore	0 0 1	1 0 0	0 0 1	3	6	1

Batteries—Martin and Haley; Graves, Wesolski and Cobb.

SECOND GAME.

				R.	H.	E.
Baltimore	0 1 1	0 1 1	0 1 0	5	11	0
Reading	0 0 1	0 2 0	0 1 0	4	7	0

Batteries—Mamaux, Lynn and Haley; Barham and Cobb.

STANDING OF THE CLUBS.

	W.	L.	P.C.		W.	L.	P.C.
Baltimore	23	11	.676	Buffalo	16	15	.516
Toronto	23	16	.590	Newark	16	18	.471
Reading	18	14	.563	Syracuse	12	21	.364
Rochester	19	16	.543	Jersey City	10	25	.286

WHERE THEY PLAY TODAY.

Newark at Reading.
Jersey City at Baltimore.
Toronto at Syracuse.
Rochester at Buffalo.

Kennedy 12 Cortlandt St.

Distinctively Styled

PLAIN & FANCY STRAWS 2.25

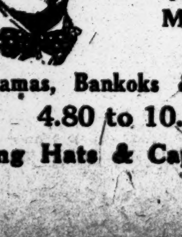

Finest Grades Hand Made —to $4

Splits—2.85
Mackinaws 3.25

Panamas, Bankoks & Leghorns 4.80 to 10.00

Outing Hats & Caps—$1 up.

PIANI IS BEATEN TWICE BY SPENCER

Newark Velodrome Crowd Shouts Disapproval of American's Riding in Second Heat.

McNAMARA AND GRENDA WIN

Divide Honors in Open Races, Each Taking One Event From Good Field.

Special to The New York Times.

NEWARK, N. J., May 30.—Arthur Spencer, crack American sprinter, won an unpopular victory when he defeated Orlando Piani, Italian star, in two straight heats of a match race at the Velodrome here today. The first heat of the race was at one mile unpaced, and Spencer won this after a hard fight by a foot. The second heat was the unsatisfactory one and the victory in this heat of Spencer gave him the race. The heat was at two miles and was supposed to be paced. Spencer refused to take the pace when it came his turn and made an unpaced race out of it. He rode Piani down on the flat of the track around the last turn, and Piani sat up, making no effort to finish the heat. Referee Kramer allowed the heat to stand and the crowd howled its disapproval for the remainder of the meet.

Reggie McNamara and Alf Grenda divided honors in the open races. McNamara, riding from the ten-yard mark in the two-thirds mile handicap, defeated Grenda, Horan, Taylor and Jaeger, while Grenda won the five-mile open after a hard battle in which he beat Dave Lands, Alf Goullet, Alex McBeath and Cliff Papworth.

The summaries:

Half Mile Novice (Amateur)—Won by Raymond Hetzel, Irvington; James Melilio, Newark, second. Time—1:25 4-5.

Half-Mile Handicap (Amateur)—Won by William Heinsburg, North Hudson, 45 yards; John Otto, Bay View Wheelmen, 15 yards, second; Charlie Winter, Century Road Club, 15 yards, third; Henry Bruhn, Century Road Club, 25 yards, fourth; William Molica, Unione Sportiva Italiana, 40 yards, fifth. Time—0:59 3-5.

Two-thirds Mile Handicap (Professional)—Won by Reggie McNamara, Newark, 10 yards; Alfred Grenda, Tasmania, scratch, second; Harry Horan, Newark, 15 yards, third; Fred Taylor, Newark, 55 yards, fourth; Charles Jeager, Newark, 60 yards, fifth; Roy Mobeck, Chicago, 70 yards, sixth; Alfons Verraes, Belgium, 30 yards, seventh. Time—1:19.

Miss and Out Invitation (Professional)—Won by Willie Coburn, Kearny; Willie Keller, Newark, second; Charles Jaeger, Newark, third; Willie Grimm, Newark, fourth; Fred Hill, Boston, fifth. Time—5:14. Distance 2 miles 2 laps.

Match Race (Professional), Arthur Spencer, Newark, vs. Orlando Piani, Italy—Won by Spencer. First heat won by Spencer; distance one mile. Time—2:19 2-5; last eighth mile—0:12 4-5. Second heat won by Spencer; distance two miles, paced. Time—4.47 4-5; last eighth mile—0:12.

Alternating Match Race (Professional), two-thirds mile—Won by Fred Spencer, Plainfield, 30 points; Bobby Walthour, Newark, 16 points, second; Harry Kaiser, Bronx, 13 points, and Alex McBeath, Australia, 13 points, tie for third. First heat won by Spencer; McBeath, second; Walthour, third. Time—1:46; last eighth mile—0:13 1-5; Second heat won by Walthour; McBeath, second; Kaiser, third. Time—1:57 3-5; last eighth mile—0:13 2-5. Third heat won by Spencer; Kaiser, second; McBeath, third. Time—1:57; last eighth mile—0:12. Fourth heat won by Spencer; Kaiser, second; Walthour, third. Time—1:07 2-5; last eighth mile—0:12 2-5.

Five-Mile Open, Paced (Professional)—Won by Alfred Grenda, Tasmania; Dave Lands, Newark, second; Alfred Goullet, Newark, third; Alex McBeath, Australia, fourth; Clifford Papworth, Australia, fifth; Reggie McNamara, sixth; Willie Grimm, Newark, seventh. Time—10:17 1-5.

Two-Mile Open (Amateur)—Won by Willie Heinsberg, North Hudson Wheelmen; Louis Benezatto, Unione Sportiva Italiana, second; Edward Bendle, Unione Sportiva Italiana, third; Elmer Bundt, Buffalo, fourth; Gus Merkle, Unione Sportivala, Italiana, fifth. Time—4:15 2-5.

Twenty-Mile Motor Paced Race (Professional)—Clarence Carman, Jamaica, paced by Willie Zipf, Newark; Frank Corry, Australia, paced by Otto Miller, Brooklyn; Henry Wynsdau, Belgium, paced by Jean Villepontaux, France; Frank Cozzolino, Bloomfield, paced by Jimmie Hunter, Newark. Won by Wynsdau; Cozzolino, second; Corry, third; Carman, fourth. Time—31:21.

CRESCENTS ARE WINNERS.

Capture Lacrosse Game From Syracuse by 6-2 Score.

The Crescent Athletic Club defeated the Syracuse University lacrosse team at Bay Ridge yesterday by a score of 6 to 2. The game was played at a fast and interesting pace and good team work was shown by both sides. H. Scott scored two of the Crescent goals. At half time the Brooklynites led 2 to 0.

SEXTON ATHLETICS

Wallach feature at $1.35

We're proud to be able to offer New Yorkers Sexton athletic unionsuits. They're the most comfortable garments you can buy; the beautiful materials are seldom equalled in summer underwear at $1.35.

SIZES FOR EVERYONE

Wallach Brothers

Broadway below Chambers / Broadway corner 29th — New York — 246-248 West 125th / Third Avenue corner 122d

Hart Schaffner & Marx clothes set the style pace

ADVERTISEMENT.

Swift fingers, keen mind, and nourishing Kellogg's just naturally go together.

So delicious and easy to digest —far better than heavy foods.

Kellogg's CORN FLAKES

Inner-sealed waxtite wrapper —exclusive Kellogg feature.

BOATS, LAUNCHES, ACCESSORIES.

Rate 65 cents an agate line.

SLOOP, "VAGABOND," 36x10x4, ideal cruiser, smart sailer, ready for launching. Telephone City Island 1027; price reasonable.

VON TIRPITZ AS LEADER.

A figure of importance in German politics today is Admiral von Tirpitz. His chances of leadership are discussed in The New York Times tomorrow.—Advt.

Champions Win at Indianapolis

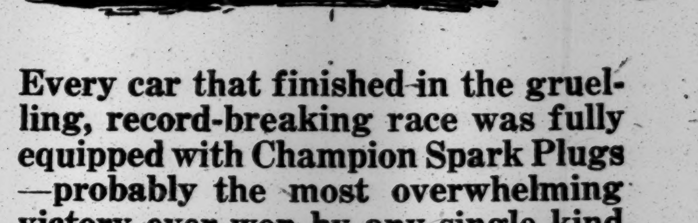

Every car that finished in the grueling, record-breaking race was fully equipped with Champion Spark Plugs—probably the most overwhelming victory ever won by any single kind of automobile equipment.

Exactly the same fine materials are used in the dependable Champion spark plugs you can buy from 90,000 dealers as are used in the Champion spark plugs employed by these great racing drivers.

All Champion spark plugs are two-piece construction and have the Double-Ribbed core of sillimanite, the same Special Champion Alloy electrodes and are always made to correct design to fit the particular engine in which they are to operate.

Champion Spark Plug Company, Toledo, Ohio
Champion Spark Plug Company of Canada, Limited, Windsor, Ont.

CHAMPION

Dependable for Every Engine

YALE PLACES 14 MEN IN I. C. A. A. A. A. MEET

Tops Stanford by One, While Penn and California Qualify 10 and Princeton 9.

TWO RECORDS ARE BROKEN

Comins Leaps 24 Feet 5 5-16 Inches Breaking Kraenzlein's 25-Year-Old Figures.

SIX BETTER DISCUS MARK

Arthur Hurls Disk 154 Feet 8½ Inches, but Wind Aids Effort at Cambridge.

I. C. A. A. A. A. QUALIFIERS.

Yale	14	Boston College	3
Stanford	13	Georgetown	3
Pennsylvania	10	Johns Hopkins	3
California	10	Syracuse	2
Princeton	9	M. I. T.	2
South Carolina	8	Columbia	2
Harvard	7	Amherst	1
Penn State	7	Colgate	1
Dartmouth	6	Williams	1
Cornell	5		

Special to The New York Times.

CAMBRIDGE, Mass., May 30.—Yale, Pennsylvania and Princeton for the East and Stanford and California for the West will fight it out tomorrow in the Harvard Stadium for the championship of the forty-eighth annual I. C. A. A. A. A. track and field meet. In the bitterly contested trials held this afternoon Yale qualified 14 men, Stanford 13, Pennsylvania and California, 10 each, and Princeton 9. The other qualifiers were Southern California with 8, Penn State and Harvard, 7 each; Dartmouth, 6; Cornell, 5; Boston College, Georgetown, and Johns Hopkins, 3 each; Syracuse, Columbia and Massachusetts Institute of Technology, 2 each; Amherst, Colgate and Williams, 1 each.

Yale, Pennsylvania and Stanford piled up a commanding lead in the early events today, only to have the Tigers and Golden Bears come with a rush in the twilight and put themselves where they must be seriously considered for the finals. In the last two events decided afer the few thousands who braved a bitter wind and threatening clouds had gone home, the Tigers and Bears qualified three men each and made it plain that they intended to be in at the kill tomorrow.

The case of Walter Christie's California athletes, the defending champions and three-time winners of the title, does not appear to be particularly promising, despite the fact that they were among the heavy qualifiers. Most of the wearers of the Gold and Blue who came through will find themselves opposed to their own team mates in the finals, which is a poor way to pile up points in any meet.

Stamford Has Strong Team.

The Princeton and Pennsylvania qualifiers were better scattered, but those best informed were of the opinion tonight that the ultimate victor would be either the squad from New Haven or the lads from Palo Alto. The Stanford team came through in great shape this afternoon and if the Blue wins tomorrow and brings the title back East, it is sure to know that it has been in a battle.

None of the New York colleges figured prominently. With Farrell of Fordham out, a crippled Columbia team and a small entry from N. Y. U. were left to carry the hopes of the metropolitan district. Columbia qualified two men, one in the 220-yard dash and one in the 440, but N. Y. U. failed to reach the finals.

With the wind blowing directly across his course, Billy Comins of Yale, defending champion, set a new intercollegiate meet record when he leaped 24 feet 5 5-16 inches in the running broad jump. The former I. C. A. A. A. A. record was established back in 1899 by A. C. Kraenzlein of Pennsylvania in a meet held in New York City.

Six Beat Discus Mark.

Another intercollegiate meet mark fell in the discus throw when Arthur of Stanford got away a throw of 154 feet 8½ inches. Arthur was hard pressed by his team mate, Glenn Hartranft, who also bettered the former mark of 140 feet ⅛ inch, which he set himself in last year's meet. All of the six men who qualified bettered the former mark. Besides Arthur and Hartranft, Houser of the University of Southern California and Francis, Lang and Neufeld qualified. The low mark among the sextet was 141 feet 3¾ inches, made by Francis.

The discus was the only event that the high wind favored, and after the event Gustavus T. Kirby, referee of the meet, said that it was doubtful if the new record would stand, but the final decision would rest with the Executive Committee.

Yale, one of the hopes of the East, began to show strength as soon as the meet was under way. Norton took his heat in the hundred and Bill Comins also got inside the charmed circle by running third to Russell of Cornell in his. Harvard drew its first blood when "Soapy" Watters, the Winchester whirlwind, ran a sparkling race in the second heat of the 800. Princeton, the third member of the Big Three, was slower to start than either of its rivals, and did not qualify a man until George Scattergood romped home first in his heat in the 120-yard hurdles, which came third among the track events. Scattergood made it a double by also qualifying in the low hurdles.

The summaries:

Track Events.

100-YARD DASH (twelve to qualify for semi-finals)—Bowman, Syracuse; Torkelson, University of Southern California; Miller, Williams; Clarke, Johns Hopkins; Edgar, Dartmouth; Chase, Harvard; Norton, Yale; Conway, Penn State; Campbell, Stanford; Hill, Penn.; Russell, Cornell; Comins, Yale. Best time—Norton, 0:10 1-10.

440-YARD RUN (ten to qualify for final)—Campbell, Columbia; Bales, Dartmouth; Jeppe, M. I. T.; Helffrich and Torrence, Penn State; Croft and Hilzrot, Princeton; Miller, Stanford; Chapman and Gage, Yale. Best time—Miller, Torrence, Chapman, 0:50 4-10.

880-YARD RUN (ten to qualify for final)—Helffrich and Enck, Penn State; Swayne, McIntosh and Richardson, Stanford; Watters, Harvard; Holden and Marsters, Georgetown; Niersbach, Southern California; Crawford, Dartmouth. Best time—Watters, 1:56 2-10.

220-YARD DASH (twelve to qualify for semi-finals)—Barrber, California; Deck, Columbia; Russell, Cornell; J. J. Sullivan, Boston; Edgar, Dartmouth; Broome, Harvard; Clarke, Johns Hopkins; Hill, Pennsylvania; Campbell and Hale, Stanford; Norton and Clark, Yale. Best time—Clarke, 0:21 6-10.

120-YARD HURDLES (ten to qualify for semi-finals)—Drew, Amherst; Merrick, Boston College; Fletcher, Harvard; Wolf, Pennsylvania; Moore, Penn State; Dye, Southern California; Leistner, Stanford; Bullard and Millikan, Yale; Scattergood, Princeton. Best time—Moore and Leistner, 0:15 5-10.

220-YARD HURDLES (ten to qualify for semi-finals)—Jaeger, Cornell; Hass, Georgetown; Fletcher, Harvard; Wolfe, Pennsylvania; Moore, Penn State; Scattergood, Princeton; Otto Anderson, Southern California; Leistner, Stanford; Bowman, Syracuse; Cole, Yale. Best time—Bowman, 0:24 5-10.

Field Events.

Running Broad Jump (six to qualify for finals)—Comins, Yale, distance 24 feet 5 5-16 inches (new intercollegiate record); Rose, Pennsylvanina, 23 feet 4¼ inches; Boren, California, 22 feet 4⅝ inches; Canfield, Dartmouth, 21 feet 11¼ inches; Wilson, Southern California, 21 feet 11¾ inches; Watson, Colgate, 21 feet 11¼ inches.

Javelin Throw (six to qualify for finals)—G. E. Dodson, California, 184 feet 8 inches; Neufeldt, California, 183 feet 3 inches; Greenidge, Harvard, 178 feet 11⅛ inches; Bench, Yale, 178 feet 2 inches; V. E. Dodson, California, 176 feet ⅛ inch; Gibson, Princeton, 173 feet 9¾ inches.

Pole Vault (six to qualify for finals)—Libby, Dartmouth; Owens and Sherrill, Pennsylvania, and Durfee, Yale, all tied at 12 feet; Scholpp, Yale, and Upson, California, tied at 11 feet 10 inches.

Sixteen-Pound Shot (six men to qualify for finals)—Hartranft, Stanford, distance 48 feet 6¼ inches; Hills, Princeton, 48 feet 4¼ inches; Houser, Southern California, 48 feet 4¼ inches; Eastman, Harvard, 46 feet 1¾ inches; Norman Anderson, Southern California, 45 feet 8½ inches; Neufeldt, California, 45 feet.

Running High Jump (seven to qualify for final)—Flahive, Boston College; Doppel, Cornell; Proctor, Johns Hopkins; Needs, Casson and Hubbard, Pennsylvania; F. L. Anderson, Stanford, height 5 feet 9 inches.

Sixteen Pound Hammer Throw (six to qualify for finals)—Emery, Princeton, distance 152 feet 7 inches; Earl, Yale, 152 feet 5 inches; Hills, Princeton, 150 feet 8 9-10 inches; Bowen, Cornell, 149 feet 5 inches; Gates, Princeton, 149 feet 4 4-10 inches; Drew, M. I. T., 148 feet 4 inches.

Discus Throw (six to qualify for final)—Arthur, Stanford, distance 154 feet 8½ inches; Hartranft, Stanford, 148 ft. 3⅝ inches; Houser, Southern California, 147 feet 8¾ inches; Neufeldt, California, 146 feet 4 inches; Lang, California, 143 feet 4¼ inches; Francis, California, 141 feet 3¾ inches (all exceed intercollegiate record of 140 feet ⅛ inch).

Camera Takes Track Finishes At Cambridge for First Time

Special to The New York Times.

CAMBRIDGE, Mass., May 30.—The system of taking moving pictures of the finishes for official reference in case the judges were unable to pick out the winner, was tried for the first time in the intercollegiates here this afternoon. The first man to get his picture on the film was Chester Bowman, the black-haired Syracuse flash, who raced down the wind-swept hundred an easy winner of the opening heat over Torkelson of the University of Southern California. No camera was necessary to prove that Bowman won, for there was daylight between his orange jersey and the maroon of the flying Californian. Chase of Harvard, who was placed third in his heat in the hundred, told the officials he thought he was fourth and the result will be decided from the pictures tomorrow morning.

BROOKLYN E. H. S. WINS IN TITLE TRACK MEET

Leads in Evening High and Trade School Games, With Total of 40 Points.

Rolling up the commanding total of 40 points, the Brooklyn Evening High School retained its title in the annual track and field championships of the Evening High and Trade Schools held by the Public Schools Athletic League yesterday morning at Brooklyn Athletic Field. New York Evening High finished in second place with 15 points and Washington Irving and Bay Ridge followed in close order with 12 and 11 tallies, respectively.

The summaries:

Track Events.

100-Yard Dash—Won by Harry Singer, Brooklyn Evening H. S.; L. Holland, Bay Ridge Evening H. S., second; D. D'Andra, Washington Irving Evening H. S., third; H. Rankin, Brooklyn Evening H. S., fourth. Time—0:11 3-5.

220-Yard Dash—Won by L. Holland, Bay Ridge Evening H. S.; M. Stempler, New Lots Evening H. S., second; K. Roberts, New York Evening H. S., third; M. Maron, Eastern Evening H. S., fourth. Time—0:25.

220-Yard Dash, (120-pound class)—Won by J. Greenberg, Harlem Evening Trade School; S. Romano, New York Evening H. S., second; S. Levine, Bay Ridge Evening H. S., third; J. Rosen, Eastern Evening H. S., fourth. Time—0:26.

440-Yard Run—Won by I. Weiner, Brooklyn Evening H. S.; B. Soulnick, Brooklyn Evening H. S., second; Glover, Brooklyn Evening H. S., third; Santora, Bay Ridge Evening H. S., fourth. Time—0:56 3-5.

880-Yard Run—Won by B. Soulnick, Brooklyn Evening H. S.; H. Needle, East Side Evening H. S., second; J. Rosinow, New Lots Evening H. S., third; R. Notariano, Washington Irving Evening H. S., fourth. Time—2:12 4-5.

One-Mile Run—Won by John Bell, Brooklyn Evening H. S.; A. Hariardis, New York Evening H. S., second; A. Simile, Eastern Evening H. S., third; Koch, Brooklyn Evening H. S., fourth. Time—4:53.

Field Events.

12-Pound Shotput—Won by Curtis, New York Evening H. S., 41 feet 4 inches; Trovato, Washington Irving Evening H. S., 40 feet 3½ inches, second; J. Fiori, New York Evening H. S., 36 feet 4 inches, third; L. Olin, East Side Evening H. S., 34 feet 6 inches, fourth.

Running Broad Jump—Won by Harry Singer, Brooklyn Evening H. S., 19 feet 9 inches; H. Sommers, Harlem Evening Trade School, 19 feet 6 inches, second; J. Madison, Brooklyn Evening H. S., 18 feet 11 inches, third; B. Trovato, Washington Irving Evening H. S., 17 feet 9 inches, fourth.

Running High Jump—Won by E. J. De Amico, Washington Irving Evening H. S., 5 feet 2 inches; Harry Singer, Brooklyn Evening H. S., J. Madison, Brooklyn Evening H. S., and J. Benson, Brooklyn Evening H. S., tied for second place with 5 feet 1 inch.

Point Score.

Brooklyn Evening H. S., 40; New York Evening H. S., 15; Washington Irving Evening H. S., 12; Bay Ridge Evening H. S., 11; Harlem Evening Trade School, 9; New Lots Evening H. S., 5; East Side Evening H. S., 4; Eastern Evening H. S., 4.

N. Y. CRICKET TEAM WINS.

Defeats Philadelphia in Intercity Contest by 109 to 79.

PHILADELPHIA, May 30.—The eleven representing the Westchester-Biltmore Country Club of New York, in the opening match of the annual intercity competition for the Halifax Cup, today defeated the Philadelphia Cricket Club on its own grounds at St. Martin's. The New Yorkers compiled a total of 109 runs, of which A. Mallet contributed 36, A. Laurie 23 and E. Turville 11. Philadelphia was out for 79, thanks to the fine bowling of L. W. DeMotte and W. Baber. The former captured six wickets for 38 runs, and the latter four for 21. E. Hopkinson, 22, P. Taylor, 20, and J. Ellison, 10, were the doubles on the Philadelphia side.

Soccer Results.

Switzerland and Gibraltar, eliminating Hungary and Spain, respectively, were the victors in the first round of the annual international soccer competition of the New York Footballers' Protective Association at Hawthorne Field in Brooklyn, yesterday. In the first game of the double-header the Swiss had it all their own way, winning by 5—1.

In the second game it required two extra periods of fifteen minutes each way, or two full hours of play, to bring a decision favorable to Gibraltar, the score being 1 goal to 0.

New York defeated Newark by 2 goals to 1 in a hard-fought soccer match at New York Oval before a holiday crowd of 5,000 enthusiasts yesterday afternoon.

A single goal decided the issue between the National Giants and the team of the Empire State Football League at New York Oval, yesterday. The Giants won by 1—0.

P. M. C. Scores 11-3 Polo Victory.

CHESTER, Pa., May 30.—The Pennsylvania Military College polo team today defeated the University Club of Philadelphia, 11 to 3. The University Club is composed of players of the recently disbanded University of Pennsylvania quartet.

NEW ROCHELLE H. S. TAKES ROWING CUP

Gains Permanent Possession of Cramer Trophy in Holiday Regatta on Harlem.

N. Y. A. C. CREW WINS TWICE

Beats New Rochelle R. C. and Columbia Freshmen, Then Conquers Columbia Third Varsity.

The well-trained and smoothly working eight-oared crew of the New Rochelle High School swept to a three-length victory over the Stuyvesant High School crew on the Harlem River yesterday in the one-mile interscholastic race held as part of the annual regatta of the New York Rowing Association. A length behind Stuyvesant came the De Witt Clinton boat. The winners' time was 4:45.

The New Rochelle oarsmen by their victory yesterday came into permanent possession of the trophy donated by the Lone Star Boat Club in honor of the late Samuel A. Cramer, who did much to foster interscholastic rowing in the metropolitan district. New Rochelle won a leg on the trophy in 1921 and another last year, while in 1922 Stuyvesant was the winner.

The New Rochelle schoolboy eight forged into a half length lead after about 600 yards and gradually increased it until the finish line at Washington Bridge was reached, when two lengths of open water separated them from Stuyvesant.

The rugged junior oarsmen of the New York A. C. proved their stamina and endurance when they rowed to victory in two events, first in the junior eight-oared shell race, in which they defeated the crew of the New Rochelle Rowing Club and the Columbia freshman eight, and again in the special match race over a mile and a quarter course when they beat the Columbia third varsity by three-quarters of a length.

The summaries:

Junior Singles—Won by Harold Rogers, New Rochelle R. C.; C. L. Jennings, New York A. C., second; Walter Garrison, Metropolitan R. C., third. Time—7:20.

Junior Four-oared Gig Race—Won by Metropolitan R. C. (bow, William Haynes; No. 2, John Vorhoeven; No. 3, Leon Menne; stroke, Frank Menne); Nonpareil R. C. (bow, Harry Cox; No. 2, Whitney Hopkins; No. 3, Paul Denckla; stroke, Jules Ehlers), second; Viking R. C. (bow, Otto Mees Jr.; No. 2, George Zimmermann; No. 3, Auster; stroke, Fred Reimann), third. Time—6:15.

Junior Eight-oared Shell Race—Won by New York A. C. (bow, M. Mellor; No. 2, F. W. Decker; No. 3, F. J. Seele; No. 4, R. M. Nesbitt; No. 5, E. H. Ellert; No. 6, J. P. Flynn; No. 7, J. H. Kerslake; stroke, F. M. Wakeman; coxswain, W. W. Clarke Jr.); New Rochelle R. C. (bow, Harold Le Count; No. 2, William B. Gray; No. 3, Herbert R. Dennerlein; No. 4, Paul C. Cunningham; No. 5, Herbert G. Luhrs; No. 6, Ted X. Behrman; No. 7, Albert M. Doolittle; stroke, Howard S. Tate; coxswain, Charles O'Learly), second; Columbia University freshman crew (bow, Edward Rogers; No. 2, Geobani; No. 3, Jacobi; No. 4, Torrey; No. 5, Sherman; No. 6, Eadie; No. 7, Beers; stroke, Solomon; coxswain, Borok), third. Time—4:44 2-5.

Junior Four-oared Barge—Won by Active B. C. (bow, W. Kahl; No. 2, F. Thurnherr; No. 3, A. Schutz; stroke, A. Schwarte; coxswain, Vic Gunther); Verona B. C. (bow, R. Ritter; No. 2, C. De Winter; No. 3, A. Koppen; stroke, H. Rohs; coxswain, Bart Carty). Time—5:48.

Intermediate Singles—Won by Ralph Meegan, Nautilus B. C.; James Hicks Fox, New Rochelle R. C., second; J. Cremins, Jr., New York A. C., third. Time—6:25.

Junior Doubles—Won by New Rochelle R. C. (William S. Cleveland, bow, and Glenn C. Strachan, stroke); First Bohemia B. C. (Emil Kotlik, bow, and Edward Havranck, stroke), second; Nonpareil R. C. (Paul Denckla, bow, and Jules Ehlers, stroke), third. Time—5:30.

Senior Four-oared Barge Race—Won by Active Boat Club (bow, A. Reinert; No. 2, L. J. Morris; No. 3, G. Eggerling; stroke, W. Gillen; coxswain, Vic. Gunther); Verona B. C. (bow, L. Dietrich; No. 2, T. Betsch; No. 3, G. Hartwigsen; stroke, F. Koppen; coxswain, Bart Carty), second. Time—5:45.

Association Singles—Won by William Haynes, Metropolitan R. C.; Albert Kalbac, First Bohemian B. C., second. Time—5:44.

Junior Quadruple Sculls—Won by New Rochelle R. C. (bow, Edward Schmidt; No. 2, Jack Lloyd; No. 3, Julian E. Kene; stroke, Michael Barnett); New York A. C. (bow, H L. Meade Jr.; No. 2, W. W. Clark Jr.; No. 3, D. H. Morey Jr.; stroke, L. M. Rousellot), second; Nautilus B. C. (bow, Ralph Meegan; No. 2, Kenneth Hoyt; No. 3, Carson Ralston; stroke, B. H. Leather), third. Time—4:59½.

Race for High School Eight-Oared Shells—Won by New Rochelle H. S. (bow, Edward Simmons; No. 2, John Denny; No. 3, Vincent Draddy; No. 4, Joseph Lukacs; No. 5, Irving Runey; No. 6, Edward Winters; No. 7, Ali Loizeaux; stroke, Chrystal Todd; coxswain, Howard Tolley). Stuyvesant H. S. (bow, Charles Wilkenloh; No. 2, John Bergman; No. 3, William Salter; No. 4, Arthur Weyer; No. 5, Woldermar Tydon; No. 6, Joseph Sefibik; No. 7, George Wilson; stroke, Robert Grobel; coxswain, William Hutchens); second. DeWitt Clinton H. S. (bow, Ash; No. 2, Graetzer; No. 3, Lipshitz; No. 4, Rothmare; No. 5, Volkar; No. 6, Krupa; No. 7, Koennecke; stroke, Conboy; coxswain, Meyer), third. Time—4:45.

Special Match Race between Columbia University third varsity and New York A. C. Junior crew—Won by New York A. C.—(bow, Mellor; No. 2, F. W. Decker; No. 3, F. J. Seele; No. 4, R. M. Nesbitt; No. 5, E. H. Ellert; No. 6, J. P. Flynn; No. 7, J. H. Kerslake; stroke, F. M. Wakeman; coxswain, W. W. Clarke Jr); Columbia third varsity—(bow, John Forin; No. 2, Arthur Henderson; No. 3, E. Helwig; No. 4, D. Regan; No. 5, H. Olstead; No. 6, H. Sonn; No. 7, Johnston; stroke, H. Van Wyck; coxswain, H. Huber), second. Time—6:02.

FIEBLEMAN REACHES FINAL AT YONKERS

Defeats Bruneau in Eastern New York Tennis Tourney in Hard Struggle.

Edward W. Fiebleman, former Harvard University star, reached the final round of the Eastern New York State lawn tennis championship at the Amackassin Club in Yonkers yesterday when he defeated Armand L. Bruneau of the Terrace-Kings County Tennis Club, in one of the most bitterly fought matches of the tournament. The score was 6—4, 4—6, 11—9. In the morning, Bruneau had gained his semi-final bracket by defeating F. Smith, former Dartmouth College player, in the fourth round. This match was begun on Wednesday and was stopped by rain in the second set with Smith leading at 7—5, 7—all. Bruneau pulled out the second set at 10—8 and then went on to take the third and deciding chapter at 8—6. All together, Bruneau played fifty-eight games during the day, and it was his tired condition as much as anything else that cost him the match against Fiebleman.

The summaries:

Third Round—James D. Ewing defeated L. C. Haff, 6—4, 6—1.

Fourth Round—Armand L. Bruneau defeated F. Smith, 5—7, 10—8, 8—6; Elliott H. Binzen defeated James D. Ewing, 10—8, 6—2.

Semi-final Round—Edward W. Fiebleman defeated Armand L. Bruneau, 6—4, 4—6, 11—9.

SEABRIGHT WINS MATCH.

Defeats Heights Casino Team in Round Robin Tennis Doubles.

Special to The New York Times.

SEABRIGHT, N. J., May 30.—The Seabright Lawn Tennis and Cricket Club won a round robin doubles tennis match from the Heights Casino of Brooklyn today by the score of 6 to 3. Each team of each club met every pair of the opposing club. Harry Brunie and J. J. McCloy won all three of their matches, the only three that went to the Heights Casino. Ward and Prentice, Behr and Myrick and Young and Bodman each won two macthes for Seabright.

HAWKINS IS WINNER IN OLYMPIC TRYOUT

Princeton Swimmer Captures 1,500-Meter Free-Style Event in Coney Island Pool.

HOSIE SETS NEW RECORDS

Central Natator Performs Striking Back-Stroke Feat From 500 Yards Upward.

John Hawkins of Princeton scored a clean-cut victory in the metropolitan A. A. U. Olympic 1,500-meter try-out, free-style swimming in the 33 1-3-yard pool of the Washington Baths at Coney Island yesterday afternoon.

Thrashing his way through bitterly cold water, 52 degrees in temperature, Hawkins covered the distance in 22:44 2-5 and led home by more than one lap of the pool his nearest opponent, Edward Keating of the Boys' Club, holder of the national ten-mile championship. The latter's time was 23:14 4-5. Leo Giebel of the New York A. C., was third in 23:39 3-5.

Through his victory Hawkins earned the right to compete in the final Olympic qualifying tests at Indianapolis. Eleven candidates reported to the referee for the swim and it was decided to run the event in two heats of six and five men respectively, dispensing with a final by timing all contestants individually.

Hawkins, Keating, Giebel, Joseph Farley of the New York A. C.; Arthur Hastings of the Brooklyn Central S. C. and George Fissler of the Boys' Club, were sent off in the first heat. With the exception of Fissler, forced by the cold water to retire at 500 yards, the foregoing men all beat the time of the winner of the second heat. William Sadlo of the Wallkyll Club took the latter in 25:24 4-5, while Hastings, last in the first heat, returned 24:59 4-5.

A remarkable feature of the slower heat was the performance of Robert Hosie of the Central A. C., who swam the back stroke all the way and made striking time for this style of swimming. His figures for the standard distances from 500 yards upward were claimed as world's records, as none are listed for these distances at present. They are as follows: 500 yards, 7:43 2-5; 880 yards, 13:59 2-5; 1,000 yards, 16:06 2-5; 1,320 yards (three-quarter mile), 21:35 1-5; 1,500 yards, 24:46 2-5; 1,500 meters, 27:09 1-5.

The summaries:

1,500-Meter Swim, Metropolitan A. A. U. Olympic tryout; First Heat—Won by John Hawkins, Princeton University, 22:44 2-5; Edward Keating, Boys' Club, 23:14 4-5, second; Leo Giebel, N. Y. A. C., 23:39 3-5, third. Second Heat—Won by William Sadlo, Walkill Club, 25:24 4-5; Cornell Braisted, Central Swimming Club, 25:39 2-5, second; Everard Curry, Central, 26:03 2-5, third. Final Result—Won by John Hawkins, Princeton; Edward Keating, Boys' Club, second; Leo Giebel, N. Y. A. C., third. Time—22:44 2-5.

100-Meter Swim (scratch) Invitation—Won by Harry Lewis, Central Swimming Club; Kenneth Sutherland, N. Y. A. C., second; Archie Morrison, Central Swimming Club, third. Time—1:03.

100-Yard Medley Swim (100 feet each, breast stroke, back stroke and free style)—Won by Harold Florence, Boys' Club; Jack Silverman, Boys' Club, second; Archie Morrison, Central Swimming Club, third. Time—1:08 4-5.

Fancy Dive—Won by Joseph Kreuttner, Central Swimming Club, 89.5 points; Curt Rahmsdorf, Central Swimming Club, 89.2 points, second; Noel Sowley, Central Swimming Club, 85 points, third.

400-Foot Relay Swim, closed to members of the Central Swimming Club—Won by A. Goebel, C. Burg, H. Robinson and T. Smith, (14 seconds); T. Griffiths, C. Giles, M. Sowley and J. Kreuttner (12 seconds), second; F. Straddelberger, B. Creem, K. Sowley and A. Langervin (18 seconds, third. Time—1:13.

EASTERN SKIPPERS WIN ON OYSTER BAY

Take First Three Places in Race With Boston and Lead in Series, 29 to 12.

OYSTER BAY, L. I., May 30.—Boston yachtsmen have a comfortable lead in the interclub series between the Seawanhaka Corinthian Yacht Club and the Eastern Yacht Club, which is being sailed off the Centre Island home of the latter organization.

The second race of the series was sailed today. The Down East Corinthians made a clean sweep, finishing in the first three places. It gave the Eastern club a score of 15 to 5 points. As it had won the first race on Thursday by a 14 to 7 score, it enters tomorrow's race leading by 29 to 12.

The summaries:

INTERCITY SERIES—CLASS S.
Start, 3:15. Course, 10 Miles.

Yacht, Skipper and Club.	Finish H.M.S.
Pandora, C. Loring, Eastern Y. C.	5:17:55
Saghaya H, C. F. Adams, Eastern Y. C.	5:18:46
Perneb, P. Benson, Eastern Y. C.	5:19:09
Madam X., D. Bacon, Seawanhaka Corinthian	5:27:58
Surinam, H. M. Curtis, Seawanhaka Corinthian	5:34:18
*Pronto, F. Remington, Seawanhaka-Corinthian	..

Points—Eastern Y. C. 15, Seawanhaka Corinthian 5. Grand total for two days: Eastern Y. C. 29, Seawanhaka 12.

SIX METER CLASS.
Start, 3:10. Course, 10 Miles.

Yacht and Owner.	Finish H.M.S.
Grebe, H. B. Nevins	5:07:48
Firefly, Boardman and Irvin	5:08:45
Montauk, W. A. W. Stewart	5:09:32
Clytie, H. B. Plant	5:09:46
Lea, J. F. Birmingham	5:10:26
Iris, W. A. W. Stewart	5:11:31
Paumonok, Seawanhaka Syndicate	5:15:21
*Priscilla, J. DeForest	
†Madcap, H. L. Maxwell	
†Heron, C. H. and H. M. Crane	

Points for the two days racing—Clytie 19¾, Montauk 17, Lea 16, Paumonok 15¼, Firefly 14¼, Grebe 13¾.

FISH CLASS.
Start, 3:20. Course, 4 Miles.

Blue Fish, E. Putney	4:13:55
Shark, W. F. Carey	4:16:23
Manatee, A. Strauss	4:20:10

COLD SPRING HARBOR CLASS.
Start, 2:25. Course, 4 Miles.

Nakidon, Dr. G. Draper	4:21:27
———, O. Mills	4:23:01
Tern, T. B. Bleecker	4:23:12
Blue Moon, A. G. Klots	4:25:30
‡Needle, F. Thomas	
§Teal, Crocker & Hornblower	

KITTEN CLASS.
Start, 3:30. Course, 2 Miles.

Scat, A. D. Weekes, 3d	4:00:23
Meow, F. and B. Weekes	4:01:17
Mouser, A. A. Ballantine	4:03:24
¶Kitticat, D. and T. Weekes	

*Disabled. †Dismasted. ‡Disqualified. §Did not finish. ¶Capsized.

MRS. SOHST REACHES FINAL.

Beats Miss Ballin in N. J. Title Tennis—Mrs. Le Roy Advances.

Special to The New York Times.

MOUNTAIN STATION, N. J., May 30.—Mrs. Theodora Sohst and Mrs. Robert Le Roy reached the final round of the women's New Jersey State lawn tennis championship this afternoon on the courts of the Orange Tennis Club. Mrs. Sohst advanced from the semi-final round by defeating Miss Florence Ballin, the second seeded player in the tournament, in a hard-fought two-set match at 6—4, 6—4. Mrs. Le Roy, the ranking player in the tourney, eliminated Miss Alice Francis at 6—4, 6—1. The survivors will meet tomorrow in the title round.

Before meeting Miss Ballin, Mrs. Sohst gained a place in the semi-finals by defeating Mrs. Gordon B. Hirsch at 6—2, 9—11, 8—6. Although this match was a long one and almost exhausted both players, Mrs. Sohst was able to come back strong later in the day and go through another two hard sets.

Miss Ryan Beats Mrs. Mallory In English Tennis Semi-Finals

CHISWICK, England, May 30.—Miss Elizabeth Ryan, formerly of California, defeated Mrs. Molla Bjurstedt Mallory, former American lawn tennis champion, 6—2, 6—3, in the semi-finals of the Middlesex tennis championship here today. Mrs. Mallory's game was lifeless. She showed touches of her old form only in a few short rallies, while Miss Ryan played as well as she ever did, chopping and cutting fiercely.

SHIMIZU IS BEATEN IN TWO FAST SETS

Japanese Davis Cup Captain Loses to Mathey in New Jersey by 6-1, 6-2.

Special to The New York Times.

MOUNTAIN STATION, N. J., May 30.—Zenzo Shimizu, captain of the Japanese Davis Cup team, was defeated in the opening round of the invitation tournament at the Orange Lawn Tennis Club today by Dean Mathey, former Princeton star. Mathey won in decisive fashion, taking the first set with the loss of only one game and the second at 6—2. Dr. George King of New York, the metropolitan clay court champion, and Walter Merrill Hall were the other winners. King eliminated Ludlow Vandeventer of Plainfield at 6—2, 8—6, and Hall put out Lindsey Dunham at 6—3, 6—1.

The summaries:

First Round—Walter Merrill Hall defeated Lindsey Dunham, 6—3, 6—1; Dr. George King defeated Ludlow Vandeventer, 6—2, 8—6; Dean Mathey defeated Zenzo Shimizu, 6—1, 6—2.

Exhibition Doubles—Dr. King and Hall defeated Philip and Ludlow Vandeventer, 6—4, 6—2.

On Near-By Links.

In the sweepstakes at the Greenwich Country Club yesterday H. McCord was the winner of the morning round with 93, 21—72.

Other scores were: C. R. Parker, 81, 8—73; W. S. Norton, 91, 17—74; A. B. See, 92, 17—*75; L. W. Gibbons, 93, 17—76; G. B. Carhart, 85, 7—78; F. G. Achelis, 99, 18—81; E. H. Arnold, 98, 16—82; F. Ewing, 87, 5—82; A. Morrell, 86, 2—84; J. H. Redfield, 99, 15—84; S. Prescott, 90, 5—85; C. A. Wagner, 97, 11—86; C. G. Ballin, 94, 8—86; A. Kingsbury, 117, 20—97.

In the club prize competition, Class A, F. P. Bronson had a 84, 13—71. In Class B there was a tie between E. H. Peters, 90, 18—72, and Herbert McCord, 93, 21—72.

In the Sound Beach Golf and Country Club eighteen-hole handicap for club prizes the winner in Class A was Dr. W. A. Hillis, with a 78, 10—68. Other scores were A. M. Morris, 86, 12—74; B. N. Maynard, 87, 13—74; George A. Layland, 86, 6—80; C. A. Trowbridge, 95, 15—80. The Class B winner was R. B. Sullivan, with a 100, 30—70.

The Putting and Approaching Match was won by C. R. Woodward, with 8; R. L. Morris was second, with 10, and J. L. Cross third, with 11.

A medal play eighteen-hole handicap, at Weeburn, yesterday, resulted in a tie between R. B. Bowler, 98, 26—72, and L. B. Gould, 102, 30—72. Bowler won the play off. Other scores were A. F. Roache, 87, 12—75; H. Bell, 92, 16—76; J. Douglas, 107, 22—85; P. H. Adams, 102, 12—90; M. Roberts, 108, 108—90.

The two-ball mixed foursome resulted as follows: J. R. Flanagan and Mrs. J. D. K. Bowen, 100, 17, 83; J. D. K. Bowen and Mrs. Breinig, 101, 11, 90; Dr. and Mrs. H. R. Mixsell, 117, 18, 99.

The Hubbard Heights Golf Club flag tournament was won by W. J. Wilson, who died on the nineteenth hole. W. A. Gray, Dr. R. Rose, Addison Boren, Dr. Winfield Ayers, C. H. Schuacher, died on the eighteenth hole. George R. Close, E. A. Elliott, G. H. Chadderton, S. G. Monahan, Dr. W. R. Dolan, H. C. Smith, H. E. Christe, Parker Cummings, F. Dunning, John Williams, H. A. Williams, Dr. H. T. Ketcham, died on the seventeenth hole. James E. Brinckerhoff, C. P. Webb, H. MacDonald, R. E. Hackett, P. C. Flanagan, Arnold Boren, M. A. Crofot, H. Scofield, died on the sixteenth hole.

In the Woodway Golf Club medal play, 36-hole handicap, best 18 holes to count, the leaders in Class A were M. R. Pitt, 78, 8, 70; S. C. Kelley Jr., 81, 8, 73; Thompson Dean, 82, 8, 74; S. M. Pierson, 78, 3, 75; W. D. MacDonald, 78, 3, 75; S. G. Adams, 85, 8, 77; H. M. Ridbock, 84, 7, 77; A. W. Stark, 87, 8, 79; M. J. McCarthy, 83, 3, 80; J. H. Knapp, 92, 11, 81. The Class B scores were: H. W. Lofft, 84, 15, 69; B. V. Norton, 90, 17, 73; C. L. Rossiter Jr., 92, 18, 74; M. B. Phelps, 91, 15, 76; Fred Wildman, 91, 15, 77; H. Wildman, 95, 17, 78; E. P. Corning, 94, 15, 79; D. T. Woodbury, 88, 7, 81; C. S. Smith, 93, 12, 81; F. T. Taylor, 95, 14, 81; G. H. Daly, 100, 9, 91.

The Memorial Day and week-end golf event at the St. Albans Golf Club, St. Albans, L. I., was a seventy-two hole medal play scratch event. Prizes were offered for the lowest gross in each of Classes A, B, and C. In addition there will be a prize for the best selected score for eighteen holes out of the seventy-two. The event will close Sunday night. Among the lower scores turned in as the result of the first day's play were the following: Class A: W. J. Knott 175; B. L. Parsons, 175.

Class B: H. F. Kroeger 187; James A. Blanchfield 193.

In the Memorial Day Ball Sweepstakes the following returned low net cards: L. M. O'Neill 107,32—75; E. Loveman, 97, 20—77; E. H. Driggs Sr.; 90, 12—78.

Following were the scores in the Briar Cliff Country Club Memorial Day eighteen-hole medal play handicap: J. Kane, 95, 20—75; Dr. H. Berkey, 91, 16—75; H. Kederich, 114, 27—87; H. E. Somes, 114, 30—84; Julian Chase, 11, 30—84; Dr. E. F. Russell, 125, 26—99; S. A. Machie, 99, 10—89; L. C. Kederick, 99, 22—77; C. C. Pearson, 89, 10—79; C. H. Kederick, 107, 19—88; John Hunter, 104, 14—90; C. Vanderbilt, 113, 30—83; Dr. Robert Reid, 101, 16—85; Dr. Laing, 116, 30—86.

The morning round in the sweepstakes at the Montclair Golf Club resulted in the following scores: F. H. Gate, 75, 5—70; C. B. Waterman, 85, 14—71; R. S. Carmichael, 92, 15—77. Class B—W. Bouck, 96, 23—73; W. J. Worcester, 97, 21—76; B. V. Harrison Jr., 97, 20—77.

The afternoon round scores were: Class A—H. C. Meyer 3d, 84, 11—73; Joseph Hodgson, 81, 6—75; Paul Harrison, 85, 9—76. Class B—J. E. Egner, 94, 18—76; W. J. Worcester, 97, 21—76; W. Bouck, 100, 23—77; W. J. Scully, 95, 19—76; W. H. Loftus, 95, 19—76.

Lido Country Club—Flag tournament: Won by J. C. Riney; S. O. Vanderpool, second; H. M. Messinger, third. Qualifying round for three-day tournament: Low gross prize won by Dr. Allan T. Haight, 84; Tom Sherman, A. C. Gregson, Harry Scharff and Alfred S. Bourne tied for second, 86. Low net prize for Class A won by E. C. Peterson, 79; Class B, won by B. H. Green, 81.

George A. Wowerman Jr., J. R. Shoemaker and A. W. Drake, who were 1 up, were tied for first place today in the play for the Decoration Day handicap event 18 holes selected from 36 match play against par, at the Plainfield Golf Club. Wylie Brown and H. C. Robinson, who were all even, finished second. These scores were posted in the ball sweepstakes event: H. C. Robinson, 80, 7—73; Geo. A. Bowerman Jr., 81, 7—74; J. R. Shoemaker, 81, 7—74; Earren Ackerman, 81, 7—74; Wylie Brown, 87, 12—75; H. L. Moodey, 97, 22—75.

Following were the scores in Essex Fells Sweepstakes Class A tourney; E. L. Nye, 90—17—73; J. F. Walton, 93—14—79; A. H. Wiggins, 101—19—82; J. C. Welsh, 106—18—88. Class B.—C. G. Lee Jr., 98—25—63; F. E. Koebel, 93—22—71; W. W. Crane, 108—26—82; W. A. Morton, 104—21—83; A. S. Ames, 107—27—84.

The driving contest was won by M. G. Garaetson. The scores in the two-ball foursome: W. B. Sullivan and D. Blake, 88—15½—72½; S. G. Lee Jr. and Dr. E. A. McClellan, 100—24½—74½. In the flag contest E. L. Nye and S. G. Lee Jr. divided honors.

The winners in the Memorial Day Handicap eighteen holes selected from 36 at the Hydewood Golf Club today were as follows: Class A—W. P. Taylor, 76—8—68. Class B—Sydney McComb, 93—15—78. Class C—Harry Demeza, 89—22—67. The approaching and putting contest was won by Miss Lydia Townley and Charles Hall.

First competition of season at the Houvenkopf Country Club—Winners, Class A, E. W. Van Houten; Class B, John J. Shaw.

Belleclaire Golf and Country Club—The Memorial Day flag competition at the Belleclaire Golf and Country Club—F. W. Wright, 88, 16—72; O. F. Vance, 101, 26—75; J. Mercher, 93, 18—75. All three players got to the eighteenth green. Ladies' competition won by Mrs. B. Rothschild, 115, 10—105; Mrs. M. B. Kohlman, second, 119, 10—109; Mrs. W. G. Muleck, 114, 3—111.

U. S. TENNIS TEAMS IN FINAL MATCHES

Men and Women Give Exhibitions at Rye Before Sailing for Olympic Games.

MRS. WIGHTMAN A VICTOR

Beats Mrs. Jessup With Fast Attack, 6-1, 6-1—Washburn Conquers Hunter Before 500 Persons.

Special to The New York Times.

RYE, N. Y., May 30.—The members of the United States Olympic tennis team made their official farewell appearance before sailing for Europe on the courts of the Westchester Biltmore Country Club today, when two matches in singles, one in doubles and one in mixed doubles were played. Mrs. Hazel Hotchkiss Wightman of Boston, captain of the women's team; Mrs. Marion Zinderstein Jessup of Wilmington, Del.; R. Norris Williams 2d of Philadelphia, captain of the men's team; Vincent Richards, Francis T. Hunter of Beckley, W. Va., and Watson M. Washburn of New York were the stars who appeared. Mrs. Wightman defeated Mrs. Jessup in singles at 6—1, 6—1; Washburn was the victor over Hunter in one set of singles at 7—5. Richards and Hunter defeated Williams and Washburn in one set of doubles at 9—7, and Mrs. Wightman and Washburn defeated Mrs. Jessup and Williams in the mixed doubles at 7—5, 7—5.

Mrs. Wightman and Mrs. Jessup, along with Miss Lilian Scharman of Brooklyn, substitute member of the team, will sail tomorrow morning on the Homeric for England, where they will join Miss Helen Wills, the national champion; Mrs. Molla B. Mallory, who will be a member of the United States international team that will play the English for the Wightman Cup; Miss Eleanor Goss and Miss Edith Sigourney, all of whom are now abroad. Richards also will sail tomorrow on the Minnewaska, with his wife. Williams and Washburn will follow on June 7 and Hunter on the 14th.

It was not an ideal day for tennis, with a strong, cold wind blowing across the courts, but a crowd of 500 spectators came out for the matches. The entire gate receipts were turned over to the fund to defray the expenses of the team abroad.

Strokes Lack Pace.

The match between Mrs. Wightman and Mrs. Jessup was the feature of the program. It marked the first appearance of Mrs. Jessup, who is the national indoor singles and doubles champion, on a local outdoor court since she won the national doubles championship on grass with Miss Wills at Forest Hills in August, 1922. Mrs. Jessup did not show to very good advantage in the match. She never found herself in the first set and only for a short stretch in the second did she show the calibre of tennis that enabled her to defeat Mrs. Mallory in 1919. Her strokes lacked in pace; her timing was not good and her service was weak. Against Mrs. Wightman's chop strokes, which were almost completely baffling in the strong wind, Mrs. Jessup could make little headway and lost the first four games in a row.

In the second set the Delaware woman gave a better account of herself. There was more snap in her strokes and she hit the ball with more confidence and timed her shots more accurately. Her service, which had been directly responsible for the loss of the third game of the first set, in which she made four double faults, carried more pace, and in the second game she aced Mrs. Wightman twice with it. Mrs. Jessup's work at the net, too, was more characteristic in this set. Whereas in the first set she had faltered and merely blocked the ball, in the second she stroked her volleys and angled them with good control. She handled lobs in steady fashion also and with Mrs. Wightman meeting her at close quarters the rallies frequently developed into sharp volleying sessions.

Mrs. Wightman's game was impressive for its efficiency and absolute soundness. She was always in position for the ball, quick to meet every situation and always wise in choosing her shots. There is no player in the game who knows it better than does the former Hazel Hotchkiss, champion from 1909 to 1911, or who is more keenly alert in putting into practice what she knows.

Outplays Her Rival.

She always could be depended upon to play the right shot, and against her clever playing Mrs. Jessup was hard put to keep within striking distance of the ball and to find the opening in her opponent's court.

The point score:

First Set.

								G.	Pts.
Mrs. Wightman	4	4	5	4	0	8	1	1—6	29
Mrs. Jessup	1	2	3	2	4	6	2	2—1	20

Second Set.

								G.	Pts.
Mrs. Wightman	5	0	4	5	4	4	5	5—6	27
Mrs. Jessup	3	4	2	3	2	1	3	3—1	18

GOULLET AND PIANI CAPTURE TEAM RACE

Win Two-Hour Grind at New York Velodrome With Total of Sixty-Nine Points.

Before 4,000 shivering bicycle fans Alfred Goullet, all-round champion of America, and Orlando Piani, Italian star, won the two-hour team race at the New York Velodrome last night. The race was run on a point basis with a sprint every two miles, with seven points scoring for first, three for second, two for third and one for fourth. The last sprint tallied twenty-five for first, fifteen for second, ten for third and five for fourth.

Goullet and Piani won the race with 69 points. Willie Grimm of Irvington, N. J., and Bill Hanley of San Francisco finished second with 57 points. Third honors went to Maurits Declerck of Chicago and Anthony Beckman of Secaucus, who accounted for 45 points.

Grenda and McNamara had a good chance of winning the race but Grenda fell down at forty-six miles and McNamara had to finish the race alone.

It was feared at one time that Grenda had broken his collarbone, but it was only bruised. The riders covered 52 miles in the two hours.

The summaries:

Two-Hour Team Race (Professional)—Won by Alfred Goullet, Newark, and Orlando Piani, Italy (69 points); Willie Grimm, Newark, and Willie Hanley, San Francisco (57 points), second; Maurits Declerk, Chicago, and Anthony Beckman, Secaucus (45 points), third; Alfred Grenda, Tasmania, and Reggie McNamara, Newark (42 points), fourth; Arthur Spencer, Newark, and Alfons Verraes, Belgium (31 points), and Ernest Kockler, Chicago, and Gus Lang, Newark (31 points), tie for fifth; Alex McBeath, Australia, and Harris Horder, Australia (27 points), seventh; Anthony Young, Newark, and Clifford Papworth, Australia (19 points), eighth; Harry Horan, Newark, and Eddie Madden, Newark (16 points), ninth. Distance, 54 miles.

CALIFORNIANS DEFEAT AUSTRALIAN CUP STARS

Johnston and Griffin Beat Patterson and O'Hara-Wood in Tennis Matches.

BERKELEY, Cal., May 30.—Tennis players representing California won the two matches played here this morning with the Australian Davis Cup members. William M. Johnston and Clarence J. Griffin, second ranking doubles team in the country, defeated Gerald L. Patterson and Pat O'Hara-Wood, the first doubles team of Australia, 6—3, 4—6, 10—8.

In the first singles match of the day Howard O. Kinsey, sixth ranking player nationally, defeated Richard E. Schlesinger of Australia, 6—4, 8—6.

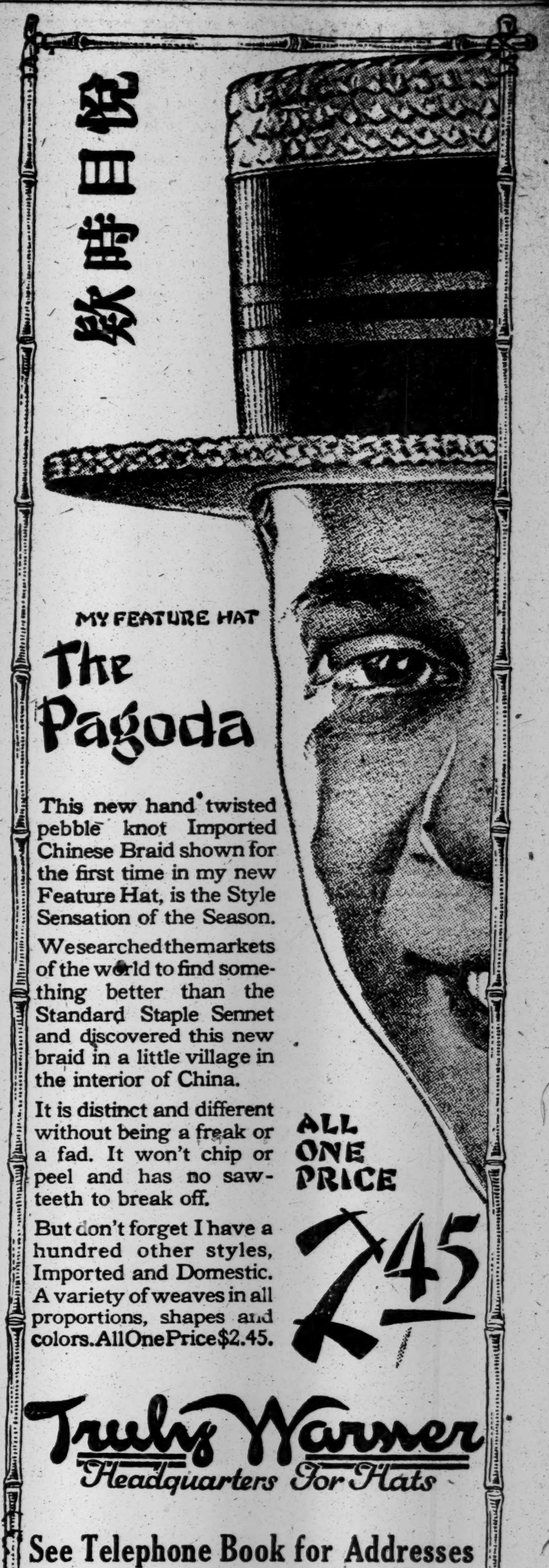

To the man about to buy a new suit

That really means every man! Before you select any clothes let us show you the new suits made for us by Hart Schaffner & Marx. You'll see a higher grade of material—an elegance of tailoring; style designs that set the pace. You'll understand why more and more New Yorkers are changing to these stylish clothes.

Wonderful suits at $50
And at $40 $42⁵⁰ $60 $65 $75

Wallach Brothers

Broadway below Chambers
Broadway corner 29th
New York
*246-248 West 125th
*Third Avenue corner 122d
*Our Harlem stores open evenings

The New York Times

"All The News That's Fit to Print."

Published Every Day in the Year by The New York Times Company.

Adolph S. Ochs, Publisher and President.
B. C. Franck, Secretary.

OFFICES: [TELEPHONE BRYANT 1000].

TIMES BUILDING..........Times Square
TIMES ANNEX..43d St., w. of Broadway
DOWNTOWN..........7 Beekman Street
WALL STREET...........165 Broadway
HARLEM..........137 West 125th Street
BROOKLYN......300 Washington Street
BRONX..............2,914 Third Avenue
FORDHAM.......11 East Fordham Road

Washington.....717 Albee Building, Subscriptions and Advertising, 1,416 New York Av. N. W.
Chicago..................360 North Michigan Av.
St. Louis...........401 Globe-Democrat Building
Detroit.....................703-4 Ford Building
San Francisco..................742 Market Street
Los Angeles......................11 Times Building
London..162A Queen Victoria Street, E. C. 4. Advertising, 93-94 Chancery Lane and 16 Regent St.
Paris..........................16, Rue de la Paix
Rome.........Palazzo Ginnetti, Corso Umberto 481
Berlin..........................Schiffbauerdamm 26
Cairo.....................Egyptian Gazette Building
Buenos Aires..............Avenida de Mayo 560

SUBSCRIPTION RATES

(Entered as second-class mail matter.)

Two Cents copy Greater New York. Three Cents within 200 miles; Four Cents elsewhere. Sunday, Five Cents Manhattan, Bronx, Brooklyn; Ten Cents elsewhere.

By Mail, Out of Town.	One Year.	Six Mos.	One Mo.
*Daily and Sunday.....	$12.00	$6.00	$1.00
†Daily only............	10.00	5.00	.85
Sunday only...........	4.00	2.25	.50
Sunday only, Canada..	6.00	3.25	.60

*One week, 35c. †One week, 30c.

Foreign Rates.

Daily and Sunday......	$23.00	$14.05	$2.50
Daily only.............	18.00	9.00	1.75
Sunday only...........	10.00	5.00	1.00

Binder, Picture Section, for 26 issues, $2.50.

ANNALIST (Mondays), per year, $5; Canada, $5.50; other countries, $6. Binder, 26 issues, $1.50.
THE NEW YORK TIMES BOOK REVIEW (Weekly), per yr., $1; Canada, $1.50; other countries, $2. Binder, 52 issues, $1.50.
MID-WEEK PICTORIAL (Thursdays), one year, $5 Canada, $6; other countries, $6.50. Binder, 52 issues, ½ leather, $2.50; cloth, $1.50.
CURRENT HISTORY MAGAZINE, 1 yr. (12 issues), $3; Canada, $3.50 (foreign $4). Per copy, 25c.
THE NEW YORK TIMES INDEX (Quarterly), full cloth, per copy, $2; per year, $8.
TIMES WAR VOLUMES—20 volumes—illustrated—cloth, $50; full leather, $75.
HISTORY OF THE NEW YORK TIMES—1851-1921. U. S. and Canada, cloth, $2; paper, 50 cents. Foreign, cloth, $2.25; paper, 65 cents.

The Associated Press is exclusively entitled to the use for republication of all news dispatches credited to it or not otherwise credited in this paper, and also the local news of spontaneous origin published herein. All rights of republication of all other matter herein are also reserved.

NEW YORK, SATURDAY, MAY 31, 1924.

POLITICAL LEADERSHIP.

The flood of complaint and reproach directed against Republican Senators who refused to support the President against the Bonus bill continues to mount. In Kansas it threatens seriously to embarrass, if not to overwhelm, Senator Capper. So marked has been in Connecticut the resentment at the course of her two Senators that one of them has been compelled to take notice of the protest. Senator McLean has written a letter in which he denies that his vote to override the veto implied any hostility to the President, and asserts that he would "gladly resign" if by so doing he could insure the election of Mr. Coolidge this year. It is plain that several other Republican Senators are finding themselves in a similarly awkward situation.

All this is, of course, after the event. But it should have been foreseen in advance of it. The Senators ought to have known beforehand what would surely be the political consequences of their failure to stand by the President. And Mr. Coolidge, on his side, should have been able to bring to bear betimes a great party pressure on Senators who were not fully persuaded in their own minds. This is the feeling of those who are disappointed that the President did not, at that acute juncture in his own political fortunes and in the well-being of the country, seem to exert the full power which was rightfully his both as Chief Executive and leader of the Republican Party.

This, we presume, is what Senator Glass had in mind when he said that if he were President and his leadership were rejected in a crisis of that kind, he would resign. As we said last Wednesday in our remarks on the speech of Mr. Glass in Philadelphia, it is probable that he meant the chief emphasis to be upon a vigorous maintenance of the authority of the President. His phrase about resigning got more notice in the press than did his words about the duty of leadership. And such evidence as we have in the cases of Senator McLean and Senator Capper will tend to confirm the view of those who believe that the President, if he had early enough and accurately enough measured the contest upon which he was entering, and had marshaled all the forces of the Republican organization at his command, might have saved the country from the bonus and his own leadership from an unfortunate discrediting.

THE REPUBLICAN PLATFORM.

Mr. John T. Adams, Chairman of the National Republican Committee, still sits at the helm of things and emits sailing directions. One almost wonders if he will ever consent to be supplanted; if he won't try to constitute himself Permanent National Chairman. At present he and his committee, the moldiness of 1920 thick upon them, are writing the Cleveland platform. That will be something of a task. Mr. Adams has collected "the general consensus of opinion" as to the resolutions highly to be resolved in June.

"Lord Sandwich and I have been dead for two years," said Lord Chesterfield; "only nobody has found it out." Our bustling Iowa friend should ponder that saying. Mr. Coolidge has been reported to favor a short platform. Mr. Adams estimates that the Committee on Resolutions will not be able to express its views in less than four thousand words. There is a sort of impression that Mr. Coolidge, humble as is his post compared with that soon to be vacated by Mr. Adams, may not be without influence on the document to be drawn up at Cleveland. What can the platform say? How can there be any platform? Mr. Coolidge's cardinal policies have been enthusiastically kicked in the head by the Republicans in Congress. Now these gentlemen hope to save their own bacon by clinging to him.

Either the Congress or the President was right. They can't both be right. To praise one is to dispraise the other. If there must be a platform, it should be cut short. The "pointing with pride," usually a little ludicrous, would be more than that this year. In 1922 the Republicans "pointed with pride" to the Washington conference. The election returns didn't indicate that any votes had been achieved by that. Since then the scandal-mill has run full time and Congress has played its own hand, taking a positive pleasure in opposing and battling the President.

Whatever regiments of words may be assembled in the report of the Committee on Resolutions, the fact which no words can change stands out. Judged by its actions and inactions, the Republican Party in Congress has been a failure. The same thing is true of the Democratic Party in Congress, but that will be treated more charitably. It was not technically "in power"—if any party is "in power" and if government by parties hasn't been temporarily suspended. The strength of Mr. Coolidge is personal. He is known to be a painstaking and honest man, opposed by a morally dishonest Congress, swapping votes at Washington for votes in the district and the State, practically bribing classes of voters. What ingenuity of casuists and word-weavers can affect the strong public sense of the realities of the case? Calvin Coolidge has been faithful to the interests of the whole people. Most Republicans and most Democrats in Congress have been unfaithful. It remains to be seen how far the popular sense of justice and fair play will be able to exert itself effectively in circumstances so unusual.

MACDONALD ON PROBATION.

Mr. Asquith had it in his power on Thursday to pronounce the doom of the Labor Government. Instead he handed down a suspended sentence. The vote of censure was defeated, but the issue, according to Mr. Asquith, remains open. How will the Labor Government make use of its respite? Probably it will buckle down to the task of developing a much better considered policy of unemployment relief than it has as yet produced. If there is one subject on which Labor might be expected to present a carefully thought-out program, it would be unemployment. But the Labor Government's record has been poor. Some weeks ago it was compelled to adopt a Liberal substitute for its own measure dealing with Glasgow rents. More recently it brought forward a proposal for lowering the unemployment age, as a qualification for doles, to 14 years, only to have it promptly punctured.

Obviously the Labor Government has much to learn about official technique. Mr. MacDonald had occasion recently to warn some of his more ardent followers against the perils of "book-socialism." Now he admits to the Commons that the Government itself had sinned in that respect:

> In regard to our pledges and their fulfillment, why should I not confess we were a little innocent in this matter? Things which seemed very simple to carry out when we were without experience became very complicated and difficult when we became members of a Cabinet responsible for them.

But Mr. MacDonald had something more than apology for his mistakes. Completely effective was his retort to the taunt that he was so absorbed with the big questions of foreign policy that he found no time or interest for the unemployed at home. A settlement of the general European difficulty would go far toward reducing unemployment at home. Such a reply could not have been challenged either by the Liberals or the Conservatives who through the mouth of Lloyd George, Bonar Law and Baldwin have popularized the argument that British trade and British unemployment demand a solution of the reparations problem. Non-Labor Prime Ministers have referred to Britain's unemployed as Britain's own "devastated regions."

Actually, unemployment in England has been declining. A fortnight ago the number of men out of work was reported as nearly 260,000 less than at the beginning of the year. And though Mr. MacDonald cannot claim sole or major credit for a general lift in the industrial situation, it would be odd on the other hand if his Government were to fall on that issue in the face of a steadily improving situation.

WHAT OF JUNE?

On the threshold of June the weather is a topic to which a drenched and low-spirited community cannot be indifferent this year. Are we to have a sequence of three rainy months, to be followed by a torrid July? During April and May Jupiter Pluvius has hardly taken a day off. Mr. Scarr, the Government oracle, has hung out the sign "Fair Weather," only to be confounded by the event. Weather prognosticators have a way of proving that what appears to be a wet season is really drier than usual. It may rain every other day, but they point triumphantly to the record in inches. In so many years the measured fall was greater, and there you are! All of us decline the argument, because we have contracted paralysis of the forearm by holding up umbrellas day in and day out.

In this Spring of 1924, records of measured rainfall are statistically misleading. April and May have been too wet to admit of a controversy with a meteorological sharp. Even the robins, apoplectic with worms plucked from the grass, have had enough of Spring. In the submerged woods the frogs have ceased to jubilate: even a frog likes to hop about on dry land for a change. As for newspaper readers, they are tired of such headlines as "The Potomac Goes on a Rampage Again." There is no use in talking about the measured rainfall when you have seen in print the statement that "the Shenandoah is thirty feet above normal and still rising," or "The flats between Hornell and "Canisteo, a distance of four miles, "are completely covered. The rain "has not ceased"; or such an item as this: "Daniel Willard, President "of the Baltimore & Ohio, is marooned "at Hancock."

Is this kind of thing to go on during June? Even the Battery seer must be shy of committing himself. There have been gleams of sunshine and patches of blue in April and May, but who remembers them, except profiteering umbrella makers? It has been a good season for grass, but a sad one for garden crops. Seeds have rotted in the ground. Apple blossoms were three weeks late. June should open with a glory of rambler rosebuds, but will not this year. The misguided hatters started a propaganda for the calling in of derbies and fedoras on May 15, but the edict was answered with cloudbursts. One enterprising florist, adapting himself to the inevitable, changed his sign to "Say it with ferns." A great season for ferns! The poetry of Spring has been swept away by rainwater. How will it be with June? Are the National Conventions to be held in a deluge? A rainy June after a weeping April and a soaked May would be the last straw on the back of the optimist.

MISPLACED LAUGHTER.

"There was, of course," wrote a dramatic critic reviewing a performance on the London stage, "a good deal of misplaced laughter." Theatregoers in New York know the kind of thing meant. It is not the loud laugh that speaks the vacant mind, but outbursts of hilarity in the audience at inappropriate moments. The piece may go on for an act or two as a side-splitting comedy, and then the attempt be made to introduce a bit of pathos. But there are always some people present to think that this only makes the joke more exquisite, and to keep on laughing while others are getting out their handkerchiefs. Or it may be that an actor who has made his reputation as a comedian essays a serious impersonation. He is sure to be interrupted in his most tragic moments by laughs, or at least giggles, for old acquaintance' sake, or on the theory that his grave face only makes the fooling more subtle.

The presentation of "Saint Joan" in this city has been regularly marred by untimely laughter among the spectators. They seem to fear lest one of Shaw's hidden jests or sly allusions should get by them without recognition. The assumption appears to be that the playwright as a famous humorist must be intending something comic even when he appears to be dropping into moving sentiment. It would be invidious and also needless to mention other instances. The phenomenon itself of misplaced laughter is familiar to every one who frequents the theatre. Whether it arises from ignorance, dullness, a hysterical state of overwrought nerves, or what not, it represents a maladjustment between actors and auditors which must be a constant source of irritation to the former. That it also is highly exasperating to the more intelligent and perceptive among the audience is another reason why a remedy would be welcomed if it could only be found. But short of special training for theatregoers, or printed directions on the program when not to laugh, the case seems pretty hopeless.

FOR CHILDREN'S VACATIONS.

A cold and backward Spring does not lessen the soundness of the appeal by the Children's Aid Society for $100,000 to finance its Summer work. Preparedness is always timely, and the first hot wave will again bring home sharply the necessity of getting sick and ailing children out of the city for as long a time as possible. This the Children's Aid Society has been doing for fifty years, and it expects in the coming season to provide vacations for more even than last year. The society chooses out those in greatest need of a change and brings them back to their homes with renewed health and spirits.

New Yorkers, going to and fro in subways or in the city streets, seem to forget that there is any world other than the one of stone and din and rush and smells in which they move. Even those who occasionally visit the suburbs are sometimes surprised to see that such things as full-leaved trees and deep meadows still exist. They think of the outdoors only in terms of the city's parks of stunted growth. And even the native Long Islander is amazed at the "mountains" of upper Westchester.

Even a short Summer vacation in the country is a blessing to the city's youngsters. A real diamond for baseball, with a field beside it; water that is clean and accessible, instead of the filthy and hazardous waterfronts of the Hudson and East Rivers; and, above all, air and sunshine and freedom, with plenty of nourishing food—these are some of the things to be had in the Summer camps of the Children's Aid Society. Then there are the countless discoveries to be made—where real milk comes from, and who's who in the farmyard, with the many different kinds of birds to be seen.

Every means of getting children into the country who otherwise would be condemned to a Summer on the city's pavements should be encouraged. It brings happiness and health to countless families and builds better citizens.

THE RHEIMS RESTORATION.

The Rheims Cathedral has been called by a great authority on Gothic art "the crowning manifestation of a crowning civilization," a structure without a fault in its design, a church that would have been the most complete, as it was the most perfect, of the architectural expressions of Christianity — an "all-embracing competence." There are thousands who knew it for what it was before the most recent and barbaric of disasters touched it with an implacable hand and destroyed some of the exquisite beauty of this crowning glory "where all was glorious." Their memories have restored it for themselves and will keep it against obliteration, except as these memories fade. For millions, however, in the succeeding generations no such restoration is possible. The marred features of the cathedral and its broken and decaying body would have spoken rather of the wickedness that wrought this indignity and iniquity.

It is thus a wonderful privilege that has come to a man of this generation to provide for such a restoration of the cathedral as will make it available permanently as a place of worship, by replacing the roof consumed by fire during the bombardment, and as will prevent further decay of the walls and carvings whose flakings made a "dreary rain on blood-stained "pavements where a hundred kings "have trod." It is a tribute to his broad-mindedness as well as to his imaginative generosity that he should have asked of France permission not only to make a very practical restoration in a city that was once the very heart of France, the place of the coronation of kings and the sitting of Church councils, but also to show his feeling for the French people of today whose proud courage and fine qualities he admires.

There was a suggestion made while the scars were still fresh at Rheims and the war was still on that no "restoration" should ever be attempted, that nothing should be done in the way of imitations to mock the vanished glory of the cathedral, but that it should stand as a "record of an indelible crime." A church should, however, be the last of all buildings of Christian rearing in which to cherish and communicate such a memory. What Mr. Rockefeller has done is to help extend its life as a great cathedral and preserve all the beauty that is left to it of the work of its famed architect who wrought in godly fear and so built the "noblest church in Christendom."

This nobly conceived and practically planned gift, which has extended itself to include the repairing and reconditioning of certain other monuments of France, is not the gift of Mr. Rockefeller alone. It is the gift of all Americans who join him in the lofty sentiment which it expresses. Announced as it was on our Memorial Day, it becomes the "crowning manifestation" of our memory of those who fought in France, and especially of those whose bodies lie in France, none far from this enduring shrine.

AN ARCHITECT OF THE ENTENTE.

Rarely have two brothers served their country with such distinction as Paul and Jules Cambon. Ambassadors of France both, Paul, whose death was announced two days ago, was one of the principal architects of the "Entente Cordiale" which bound France and Britain together in the years prior to the war. His younger brother, Jules, after serving as Ambassador in Washington, was transferred to Berlin in 1902, to remain there until August, 1914, doing what he could to stave off the war which he, more clearly perhaps than most of his countrymen, saw to be inevitable.

Of the two, Paul was thrown into greater events throughout a longer period. When he was transferred to the Court of St. James's from Madrid in 1898, the relations of Britain and France were strained owing to the conflict of their African policies. Lord Salisbury, then Prime Minister, found Cambon easier to deal with than his predecessor, and during the succeeding years the new Ambassador was able to do much to dispel the distrust that had alienated the two countries. In particular after the accession of King Edward, M. Cambon rendered invaluable services to the cause of Anglo-French cooperation. The celebrated visit of the King to Paris in 1903 materially improved the relations between the two countries, and it was followed shortly thereafter by a convention negotiated by Cambon to dispose of numerous problems.

It was in 1912 that Ambassador Cambon did what was probably his greatest work. At that time there was uneasiness in the Chancelleries of Europe about a possible world war. France and England, in particular, were disturbed, and had been consulting about possible eventualities. In October Cambon and Sir Edward Grey exchanged notes on the nature of their understanding, and it was agreed that "if either Government had grave rea-"son to expect an unprovoked attack "by a third Power, or something that "threatened the general peace, it "should immediately discuss with the "other whether both Governments "should act together to prevent ag-"gression and to preserve peace, and, "if so, what measures they would be "prepared to take in common." Although this ostensibly left each Government with a free hand, from that time forth Great Britain was considered as pledged to support France in the event of a German war.

It is idle to speculate on the course which history might have taken had France sent to London an Ambassador less sympathetic to the English than Paul Cambon. Certain it is, however, that the Entente between France and England was made durable largely on account of his patient building. King George's celebrated remark to our Ambassador when war was declared, "My God, Mr. Page, what else could we do?" was in part a recognition of the inevitable trend of events. But it also was an acknowledgment of England's obligations under the Entente Cordiale, for which M. Cambon had labored with final success.

TOPICS OF THE TIMES.

Why Hoffman Escapes the Chair.

Current comment on the verdict of second-degree murder against the man charged with the killing of Mrs. Bauer is for the most part expressive of dissatisfaction in one or another form. The comparatively few people who understand the distinctions made by the law in regard to the taking of human life admit that the jurors did their duty intelligently, acted on the law as defined by the Judge, and reached what was, for them, the right decision. Others see the death of Mrs. Bauer as about the most atrocious murder that could be committed, and they cannot see why, if Hoffman was guilty, he should not suffer the extreme penalty. Any intermediate sentence seems to them both absurd and outrageous.

They hesitate about the repetition of this opinion only when their attention is called to the fact that nobody saw Hoffman kill Mrs. Bauer—that the evidence against him was wholly circumstantial, and, if pressed, most of them will admit that they would not send a man to the chair on evidence of that kind.

In this they reveal that they share the strong, but ill-supported, belief in the inferiority of circumstantial evidence to that of eyewitnesses. Yet they know well enough that even honest eyewitnesses far from always "get things straight," and very often get them very crooked. This is much more than a general impression; it is a fact that has been proved again and again in the psychological laboratories and hardly less conclusively by the common experiences of everyday life.

There is in both kinds of evidence an element of risk, but in the case of eyewitnesses there are two risks—they may be dishonest or they may be mistaken—while in circumstantial evidence there is only one danger, that of misinterpretation of the known facts. As between the two uncertainties there is little choice, and the expectation of absolute certainty is one nearly or quite hopeless.

A Complaint Surely Exaggerated.

One of The Times's correspondents complained this week at what he called the impossibility at present for those out of work to get employment except through the agencies, and at the consequent loss of a week's pay, taken as a fee. Whether or not that impossibility is real in some lines, it certainly is not true in all, or even in most of them, as is shown daily by the great number of advertisements printed in the papers, as well by those seeking employment as by those offering it.

These advertisers are not spending their money in a way which experience has proved useless. As for the agencies, they are of various qualities as respects honesty and efficiency, but it is to be inferred from their number, and from the length of time during which the better ones continue business, that they serve a useful purpose. So intense is the competition between the many agencies that it must be difficult for any of them to charge more for the service they render than it is worth.

Seekers for employment who would escape payment of a fee to the agencies should devote more time than they do to the wording of their advertisements. By putting in them something of originality, something that attracts attention, something more informative than are the stereotyped and perfunctory forms, they can increase their chances of getting the sort of answers they desire.

This Proves Them Well Taught.

With Columbia's alumni following so soon and closely the good example set by those of Princeton, in their effort to have this year's commencement gatherings and class celebrations marked by strict observance of Federal and State laws with respect to alcoholic beverages, the other colleges hardly can fail to take like action.

These appeals are an encouraging indication of a growth, or a new or stronger realization, among people of education, that, regardless of whether they like or dislike prohibition, it is their duty to obey the law and help in its enforcement.

One could wish that in drafting their resolution the Columbia alumni had not used so often the phrase "on university property," for that will, or may, be taken as hinting that indulgence elsewhere is less reprehensible. Of course it is nothing of the kind. No matter where he is, or when, the collegian is under an equal obligation to guard the honor of his Alma Mater by showing by his conduct everywhere that she taught efficiently the respect for law which is a much more important thing than the earning of "counts" in arts, sciences or ologies.

In every instance, as yet, the graduates have responded promptly and emphatically when asked to bring no liquor to commencement and not to countenance its bringing by others. That cannot fail to have an excellent influence on the undergraduates, and if each alumnus can lay his hand on his aging heart and proclaim that never, never, never has he, or will he, share the bootlegger's turpitude by buying his wares and so making his crimes profitable, then the influence will be still more excellent.

A Baronet's Feelings Are Hurt.

Lieut. Col. Sir Brodrick Hartwell is a sensitive man and he has been grieved deeply at having had his business called a "blot" on England's honor by no less person than England's Prime Minister in no less public place than the House of Commons. The Baronet denies that he is either a smuggler or a bootlegger.

All he does, he indignantly declares, is to load ships with whisky, rum, gin, brandy and the slightly less strong waters, and carry them to a point twenty miles off the American coast. That being the high sea, no law is broken, and none is broken—by him—when mysterious persons appear there, buy his wares and sail away to do with them what concerns him not.

Any lawyer, speaking as such, will say that Sir Brodrick's defense is perfect; and any lawyer, speaking as a man decent either in reality or pretense, will say that the defense is worthy only of a greedy and sordid wretch who, for profits, will peril the friendships of his country and has no better notion of moral obligation than that of keeping out of jail by taking advantage of legal technicalities.

His partners in his sorry trade are of like quality, and Mr. MacDonald exactly, though mildly, characterized them all when he called them "blots."

POLLUTION OF THE AIR.

Engineer Sees Menace to New York From Fuel Oil and Soft Coal.

To the Editor of The New York Times:

The happiness, pleasure and health to be had from clear skies, sunny days, star-bright nights and a wealth of sweet life-giving air are without equal. The unhappiness, mental depression and sickness caused by noisome and murky atmospheres that shut out sunlight cannot be overestimated.

Our city formerly was renowned for its pure and healthful atmosphere. Today a change has come and the brilliant days that were the rule are now the exceptions. If the burning of soft coal and fuel oil is not stopped, the pollution of the atmosphere will become rapidly greater until, as in Pittsburgh, a clear sky will be seen about once a month. It will soon become necessary to escape from the atmosphere of our city unless its pollution is prevented.

Smoke from soft coal and fuel oil contains heavy gases of sulphur and tends to diffuse downward instead of upward as with smoke from hard coal. Fuel oil smoke issuing from a high chimney can be seen to fall. Streets within a half mile of the Chelsea piers are frequently deluged with fuel oil smoke from the ships, so that one might assume an oil conflagration to be in progress.

The use of fuel oil is not confined to large buildings having high stacks. Three-story residences, whose chimneys are within fifty feet of the windows of my apartment, belch forth the same sulphurous yellow smoke. The wide possible use of fuel oil indicates the depths of atmospheric gloom to which we may descend.

Sulphur, contained in soft coal and cheap fuel oils, forms an acid when diffused into the atmosphere. This acid is the main cause of the rusting and disintegration of iron and steel, causing general loss and expense that greatly overbalance the gains of the few who use cheap fuels.

The right to have and breathe pure air is so necessary to health and happiness that it should be carefully guarded. Smoke conditions in our city indicate that neither those in authority nor the citizens recognize the right or realize the dangers.

THEODORE R. N. GERDES, M. E.
New York City, May 29, 1924.

"Telephoto."

To the Editor of The New York Times:

While Professor D. C. MacIntosh's suggestion that the word "telephine" is a "more correct and less awkward name than 'picture telephone' for the new invention" may be a good one, still I think it is open to criticism. The root of the Greek verb phaino is phan, which syllable one sees in the word "diaphanous." And so, had Professor MacIntosh been a little more fundamental, he might have suggested "telephan."

I have, however, a rival suggestion to make. In these days the word "photograph" is frequently colloquialized into "photo," just as "telephone" is frequently colloquially called "phone." As "photo" comes from the Greek word meaning "light" and "tele" from a word meaning "distance" or "end," why would not "telephoto" best describe a picture sent a long distance over a wire?

O. C. JOLINE.
Watertown, Conn., May 29, 1924.

A Correction.

To the Editor of The New York Times:

In your summary of my commencement address at the General Theological Seminary yesterday you attribute to me, in quotation marks, the words: "There is not much use in intellectual fighting for orthodoxy." Neither these words nor any other words of similar meaning occur in the address, and, if regarded as a summary of what I did say, these words misrepresent what I said and what I believe.

W. ROMAINE NEWBOLD.
New York City, May 29, 1924.

A MODERN VIEW.

There is a God, somewhere, who's not
a cop,
Walking a beat; whose voice is not
Vox Pop,
Clamoring for this or that inane reform;
A God who does not loose the vengeful
storm,
And who abhors
All foolish human wars.

He does not sit upon a throne of white,
Condemning hapless mortals in His
might;
He does not harken to the tiresome
plaints
Of lean, dour-visaged, snowy-whiskered
saints,
Nor care for sycophantic seraphim
Who twang their harps at Him.

Men are but ants that crawl upon a clod,
Within the sight of such a God:
Yet such a God painstakingly would
steal
Aside to keep from crushing with His
heel
Such ants, e'en though a thousand
worlds, aghast,
Paused in their cosmic courses while He
passed.

To such a God, somewhere,
I make my morning prayer;
Not in abject adulation,
Nor genuflecting supplication,
But in sincere, straightforward gratitude
For that the world, and all therein, is
good.

E. O. LAUGHLIN.

PARKING CARS ON BROADWAY

This, It Is Argued, Is Less Objectionable Than an Increase in Taxis.

To the Editor of The New York Times:

In your editorial article on "The Cruising-Taxi Nuisance" in today's issue you contend that the 15,000 taxis operating in the city are not too many, but agree with the view that parking of private cars should not be permitted along Broadway.

Even though the present number of taxis may not be in excess of the legitimate demand under present conditions, they do form a noticeable factor in increasing traffic congestion, and probably you would admit that a change in present conditions which might increase the demand for taxis would not be desirable. It seems to me that the prohibition of parking which you advocate would be unfortunate for this and other reasons.

A very large proportion of the cars parked at a given moment along Broadway, I believe, consists of cars parked for a few minutes while the owners are transacting some business. I have frequently used my car in this way, and when I have found no parking space available on the block where I wished to stop I have usually driven around the block and found a space on my return. In other words, one or more of the parked cars had moved on while I was making the circuit of the block.

If this condition is as general as my observation indicates, it is apparent that a very large number of car owners must avail themselves of the Broadway parking privilege in the course of a day. Now, what will these people do if not allowed to stop on Broadway for even a few minutes? Very few of them will be able to park near Broadway on the cross streets, because the space on these is pretty well taken up by parked cars even now, and my opinion is that the average length of stay of cars parked on the side streets is much longer than it is on Broadway. What I would do, and what I feel sure many other car owners would do, if not allowed to park on Broadway, even for a few moments, is to take a taxi whenever it was necessary to stop for a short call on Broadway.

Since the principal object, as I understand it, of the proposed prohibition of parking is to facilitate automobile traffic—that is, to promote the convenience of those who wish to get the full use of their cars—I do not see how forcing them to use taxis would help.

There seems to be a tendency in recent suggestions for traffic improvement to concentrate attention on the moving phase of traffic. I would like to point out that very few persons use their cars simply to ride up and down and keep moving. They want to go from some place to some other place, usually to a number of other places, in the course of a day. It is just as necessary to their convenience to be able to stop at or near these places as it is to be able to reach them in a reasonable time. Therefore, I think the preservation of parking privileges along the curb, with reasonable restrictions — dependent on locality and on the time of day—as to length of stop, is quite as important as is the preservation of a clear field for moving traffic.

I cannot see why the business men located on Broadway should desire to have parking privileges abolished. While many persons doing business with them would, as I have said, take taxis, many others would transfer their business to other localities, where they could park, and the tenants of shops and offices on Broadway would suffer.

ARTHUR D. GREENFIELD.
New York City, May 26, 1924.

The Glory of the Serbs.

To the Editor of The New York Times:

I have read with pleasure and interest the poem of Marion Couthouy Smith, glorifying the Serbs in Yugoslavia. It is true that the "Serbs are proud among proud races," that "they have reached the trail of their lost glory," and that "they are strong among strong races," as the author of the poem says. My hat is off to the stoicism with which the Serbs endured the invasion of the armies occupying their homes during the World War. But is not this "hard won crown" of the Serbs made up of many unwilling subjects? Is not this "crown" won as a result of national calamity to the Croats, Slovenes, Macedonians, Bosnians and Montenegrins?

It is as noble for a human being to sacrifice himself for an ideal, to defend his home and his rights and to lay down his life for a great cause, as it is equally base and ignoble to attack the human being's rights, tyrannize his conscience and destroy his ideals by force. These dominating Serbs in Yugoslavia, by means as yet undescribed in history, day by day subdue or put out of existence all the living souls in "false Yugoslavia" who are foreign to the Serbian race.

What has become of the little State of Montenegro, which was a haven of refuge to the Slavs and especially to the Serbs during five centuries of Turkish invasion of the Balkans? What has become of the culture of the Croats and Slovenes, who even during Austro-Hungarian dominion had their own national pride? What is becoming of Macedonia? And what about Bosnia and Herzegovina?

GEORGE PIERRE DE GHTZINE.
New York City, May 20, 1924.

The Treatment of Cancer.

To the Editor of The New York Times:

In today's Times there is the statement that "Mayo sees cancer gone in a few years," and I cannot let that go without remonstrance. It happened that I heard Dr. Charles H. Mayo speak last evening in the New York Academy of Medicine Buildings to a crowded meeting of the New York County Medical Society, and all the statements made there were sad and most discouraging.

There were four speakers and not one of them, including Dr. Mayo, said a word which would in any way warrant such a statement as quoted. As a doctor, caring for cancer in a hospital, said to me this morning, "the whole meeting was most pessimistic." All of the speakers seemed to agree that little had been accomplished by surgery or radium in the way of diminishing the steady rise of 2½ per cent. yearly in the mortality from cancer, and it was generally agreed that nothing was known as to the cause of the disease.

The recently formed "American Association for the Study and Cure of Cancer" is at work at the problem clinically, and hopes to show at its coming first annual meeting at Chicago that there are many who know that the proper dietary, hygienic and medicinal treatment of cancer can effect and has effected vastly more in the control of its mortality than has been accomplished by surgery and radiation or laboratory studies on lower animals.

L. DUNCAN BULKLEY, M. D.
New York City, May 28, 1924.

The Smells of New York.

To the Editor of The New York Times:

I noticed in this morning's Times some very interesting data in connection with the food industry in the City of New York. As an old-time New Yorker I regret the passing of the familiar coffee-roasting smells and cannot help wishing that it were the slaughter houses that were moving to Long Island and New Jersey instead of the coffee and spice industries. I cannot understand why additional slaughter houses are still permitted on the island of Manhattan when they are so offensive to every one not connected with the business.

THEODORE A. MEYER.
New York City, May 28, 1924.

HOUSE DEVOTES DAY TO FARM RELIEF BILL

Still Uncertain of Adjournment Next Saturday, Although Longworth Is Sanguine.

COOLIDGE URGES ACTION

Wants Reclamation Relief Assured—Compromise on McNary-Haugen Measure Discussed.

WASHINGTON, May 30.—As the House today moved a notch nearer a vote on the McNary-Haugen Farm Relief bill, uncertainty as to whether Congress will adjourn before the June political conventions continued.

Demands for favorable action on the measure or an acceptable substitute, reclamation relief, Muscle Shoals and the bill to abolish the Railroad Labor Board were reiterated, and various Representatives and Senators continued predictions that adjournment might be blocked, but the Republican leaders, particularly in the House, expressed confidence that developments next week would pave the way for adjournment by Saturday.

During the day Senator Borah, who has been insisting on the disposition of legislation designed to afford relief to settlers on reclamation projects, conferred with President Coolidge. Later word went out from the White House that the President hoped nothing would prevent action on the proposals now pending before the House Irrigation Committee which carry out the recommendations of Secretary Work's Fact-Finding Commission.

The House resumed consideration of the McNary-Haughen bill, with its supporters somewhat at sea as to what should be done should it meet defeat. Some said they believed a substitute should be presented, although there appeared to be a marked difference of opinion as to what sort of a compromise should be offered. Others held that rejection of the McNary-Haugen proposal would show the futility of attempting to get effective farm relief legislation through at this session and that Congress might as well adjourn. At the outset of today's session opponents of the McNary-Haugen bill attempted to obtain assurance that a vote would be deferred until next week. They argued that many members were absent and served notice that they would utilize every means to prevent action until the first of next week. Representative Longworth, the Republican leader, declined to promise that a vote would be postponed, although it appeared certain, on adjournment late today that consideration of the bill could not be completed tomorrow.

Only one-fourth of the measure's twenty-eight pages had been read and a number of controversial sections remain to be disposed of. Several dozen amendments were offered today, but only one, presented by Representative Jones, Democrat, of Texas and designed to afford the same price increase benefits to producers of wheat and live stock as to producers of flour and meat products, was accepted.

Interchanges of views between Senators and Representatives as to the legislative program, particularly farm relief, continued, and while there seemed to be no agreement as to procedure if the McNary-Haugen bill is discarded, the view was general that Congress could, if it so desired, get results in the coming week.

Senator Borah stated after his talk with the President that he was convinced there were enough votes in House and Senate to force a showdown on farm and reclamation relief before final action on an adjournment resolution.

Representative Longworth, who intends to offer such a resolution, expressed confidence today on the floor that the adjournment program could be carried out. It is generally conceded that the fate of the resolution will rest with the Senate, as it will be possible to force it to a vote in the House, with leaders generally agreed that a majority would support it. It would be possible, however, they point out, for a Senate group to hold up action on the proposal and keep Congress in session.

NEW LOW DEATH RATE.

Was 9.2 Per 1,000 for United States and Canada for First Quarter of 1924

If statistics gathered by the Metropolitan Life Insurance Company and affecting 15,000,000 persons in average walks of life may be taken as an index, the death rate for the first quarter of 1924 in the United States and Canada has been the lowest ever recorded for the first three months in any year.

The deduction made by Dr. Louis I. Dublin, the company's statistician, is based upon the mortality among the company's industrial policy holders, comprising practically one-seventh of the combined populations of the two countries. In this urban industrial population the quarter's death rate was 9.2 per 1,000, aged one year and over, compared with a rate of 9.7 in the first quarter of 1921, which was the previous record first quarter for low mortality.

There has been marked improvement in mortality from diphtheria. Scarlet fever is running lower than for several years past. Influenza, which reached epidemic prevalence early in 1923, has not been at all important this year. Tuberculosis mortality again shows a marked decline. Mortality from diabetes dropped 23 per cent. compared with the first quarter of last year. "Each additional month," the bulletin said, "helps to confirm the impression that the growing use of insulin is an important factor in bringing this about."

For the first time since 1920 there was a drop in the mortality from alcoholism, amounting to about 17½ per cent.

WIN TEN FELLOWSHIPS.

Harvard Men Receive Awards With Right to Study Abroad.

CAMBRIDGE, Mass., May 30.—An award of ten fellowships and scholarships with leave to study abroad was announced at Harvard University tonight. The recipients are:

Joseph A. Coletti, Quincy, Sachs Research Fellowship in Fine Arts; Royal D. Hughes, Table Grove, Ills., and Walter H. Piston Jr., Boston, John Knowles Paine Fellowship in Music; Charles H. Taylor, Maplewood, N. J., Bayard Cutting Fellowship; Paul R. Harmel, Cleveland, and Charles Hartshorne, Phoenixville, Pa., Rogers Fellowships; Jay W. Jacobs, Carthage, Mo., Edward R. Bacon Art Scholarship; Howard K. Beale, Chicago, John Thornton Kirkland Fellowship; James P. Baxter, Belmont, and Harold Van V. Fay, Auburn, Honorary John Harvard Fellowships.

HARVARD GETS $500,000.

General Education Board Makes Gift to Chemistry Fund.

CAMBRIDGE, Mass., May 30.—A gift of $500,000 to Harvard University for its chemistry department by the General Education Board was announced today. Bishop William Lawrence of the Protestant Episcopal Diocese of Massachusetts, as Chairman of the committee to extend the national service of Harvard, which is raising a minimum of $10,000,000 for chemistry, business and fine arts, announced that the money would be added to the fund for the erection of new chemistry laboratories and the endowment of chemical research.

MARY CHANNING TO WED GREGORY TOBIN

She and Her Sister Joan Will Be Married at a Double Ceremony in the Fall.

MISS REUBEN TO BE BRIDE

She Will Wed Samuel I. Rosenman and Miss Forbes Is Also Engaged.

Mrs. Burke Channing of 125 East Seventy-second Street announced yesterday the engagement of her second daughter, Miss Mary Channing, to Gregory John Tobin, son of Mrs. William N. Tobin of Springfield, Mass. Miss Channing is a daughter of Roscoe H. Channing, who now is in California, and a niece of J. Parke Channing of this city. Mr. Tobin left Dartmouth College when the United States entered the World War, serving abroad in the Naval Aviation Corps. After the conclusion of the war he resumed his studies at Dartmouth. This is the second engagement in the family of Mrs. Channing within a few weeks. On May 5 Mrs. Channing announced the engagement of her daughter, Miss Joan Channing, to Philip B. Niles, son of Mr. and Mrs. Arthur B. Niles of this city. A double wedding is planned for the early Autumn.

Rosenman—Reuben.

Mr. and Mrs. Sol Reuben of 140 Claremont Avenue have announced the engagement of their daughter, Miss Dorothy Reuben, to Samuel I. Rosenman, member of the New York State Legislature. Miss Reuben has been active in philanthropic work, having directed the Nursery School of the Emanuel Sisterhood for the past year. Mr. Rosenman is a graduate of Columbia and of the Columbia Law School. He is a member of the Phi Beta Kappa fraternity, and is a former editor of the Columbia Law Review. He served during the war as a Lieutenant in the army and has been a member of the State Legislature for the past three years. The wedding will take place in the early Autumn.

Dayton—Forbes

Dr. and Mrs. George Forbes of Brooklyn have announced the engagement of their daughter, Miss Margaret N. Forbes, to Monteath T. Dayton, son of Mr. and Mrs. Harry T. Dayton, also of Brooklyn. Mr. Dayton was graduated from Williams College in 1918 and during the war he served as a Lieutenant with the Seventy-ninth Division. The wedding will take place in the Autumn.

Stapleton—Farrell

Mr. and Mrs. James A. Farrell of 313 Garfield Place, Brooklyn, and Southwalk, Conn., have announced the engagement of their daughter, Miss Catherine Bernadette Farrell, to Luke D. Stapleton, Jr., son of the late Luke D. Stapleton and of Mrs. Stapleton, of 88 Prospect Park West, Brooklyn. Miss Farrell is a graduate of the Convent of the Visitation of Brooklyn. Mr. Stapleton was graduated from Amherst College in 1917 and from the Columbia Law School in 1922. During the World War he served in France as Lieutenant with the 101st Field Artillery. The marriage will take place at the country home of the bride's parents on June 25.

MISS RODES WEDS TODAY.

Will Become Bride of Richard C. Patterson Jr. in Kentucky.

In the First Presbyterian Church, Bowling Green, Ky., today, Richard C. Patterson Jr. of this city will marry Miss Shelley McCutchen Rodes, daughter of Mr. and Mrs. Robert Rodes, of that city. Miss Rodes, who was educated at Miss Wright's School in Bryn Mawr, has many friends in this city. Her bridal attendants will include the Misses Myra, Alice and Mary Grider Rodes, Adelaide Cooke of Providence, R. I.; Elizabeth Rogan of Cincinnati; Jennie Coke and Mildred Potter. Kenneth Patterson of New York, brother of the bridegroom, will be his best man. Charles M. Bull Jr., Euclid M. Covington and Cleveland Earl Dodge, all of this city; William S. Covington, Thomas W. Miller, John E. Patterson, Eugene B. Simonin and George H. Moseley will be the ushers.

After the ceremony there will be a reception at Ironwood, the home of the bride's parents. Mr. Patterson is the son of Mr. and Mrs. Richard Patterson of Kansas City, Mo. During the Versailles Peace Conference he was executive officer of the American Commission to Negotiate Peace. He is interested now in enterprises in China. Mr. Patterson will bring his bride to New York, where they will live.

MRS. TURNER WEDS.

She Was Married to Spencer Turner Last Thursday.

The marriage of Mrs. Marjorie Sturges Turner, daughter of Mrs. Edward Brovoort Renwick of Rosebank, Short Hills, N. J., and the late Lothrop Lewis Sturges of this city, to Spencer Turner of 1,105 Park Avenue took place in Central Presbyterian Church on Thursday. The Rev. Dr. Dwight Wylie performed the ceremony, which was attended by relatives and a few intimate friends.

The bride and her first husband, John Turner, were divorced about a year ago. He is a distant cousin of Spencer Turner, and was formerly a Captain in the United States army.

Spencer Turner and his first wife, who was Miss Jessie Pomeroy Bishop, a daughter of Mrs. Henry Walker Bishop of Chicago, were married on Sept. 14, 1912, in Pittsfield, Mass., their wedding being one of the brilliant social events of the season. They were divorced last year in Newark, N. J., on the grounds of desertion. In January the former Mrs. Turner was married to Herbert Terrell Van Ingen, son of Mr. and Mrs. McLane Van Ingen of 1,081 Fifth Avenue, and they are now abroad.

Mr. Turner and his bride are at 1,105 Park Avenue, where they will make their home.

Miss Helen Starr Is a Bride.

Miss Helen Vivian Starr, daughter of Mr. and Mrs. Samuel Starr of 370 Riverside Drive, was married yesterday at Sherry's to Louis Brock, son of Mrs. Lena Brock of Buffalo, the Rev. Dr. Stephen S. Wise officiating. The bride was unattended. Mr. Brock had as his best man Millard Ellison. Mr. and Mrs. Brock after a motor trip through New England will make their home in New Rochelle.

Biltmore Club's Season Opens.

The opening of the season yesterday at the Westchester Biltmore Country Club was marked by exhibition tennis matches and other athletic events and also by a fashion show. In the afternoon the mannikins displayed the latest styles in sport costumes on a red velvet carpet laid on the beach, while in the evening they exhibited dinner and ballgowns and wraps on a runway set up in the ballroom of the club.

Methodist Bishops Meet.

SPRINGFIELD, Mass., May 30.—The House of Bishops of the Methodist Episcopal Church met here today to take up numerous matters of business following the quadriennial general conference, which adjourned yesterday. Bishop Luther B. Wilson of New York resigned the secretaryship of the Bishops' organization, which he has filled for sixteen years. Bishop Ernest G. Richardson of Atlanta, Ga., was chosen in his place. Bishop W. F. Anderson of the Boston area was assigned to preside at the Wisconsin conference in September.

SOCIAL NOTES

New York.

The marriage of Miss Evelyn Walker, daughter of Mr. and Mrs. Joseph Walker, to John MacDuffie 2d, younger son of Mr. and Mrs. Rufus Leighton MacDuffie of this city and Locust, N. J., will take place today in the First Parish Church, Brookline, Mass. Mr. MacDuffie is a grandnephew of Miss Elisabeth Marbury of this city.

Mrs. George Winthrop Folsom is closing her house in Newport tomorrow and will be there a while with her son-in-law and daughter, Mr. and Mrs. Wyllys Pomeroy, before going to Sunnyridge, Lenox, Mass., for the Summer.

Mr. and Mrs. John W. Castles Jr. of 150 East Fifty-fifth Street are receiving congratulations on the birth of a daughter last Saturday. Mrs. Castles was Miss Dorothea B. Smith, daughter of Mr. and Mrs. Edward C. Smith of St. Albans, N. Y.

Mr. and Mrs. George Le Boutillier and the latter's sister, Mrs. Crawford Greenley, who have been living for a year in Garden City, have taken a house in Hewlett, L. I. Mr. Le Boutillier is Vice President of the Long Island Railroad.

Mrs. John M. Crouse will arrive next Tuesday on the Samaria and will be at the Vanderbilt before returning to her home in Utica.

Mrs. Virginia Sterry, second daughter of Mr. and Mrs. Frederick Sterry, will be married to Hanford Mead Twichell today in St. Luke's Church, Hot Springs, Va.. The wedding reception will be held at The Pillars, the country place of the bride's parents.

Mr. and Mrs. Frank Presbrey of 580 Park Avenue have gone to their country place in Greenwich, Conn.

Mr. and Mrs. Eberhard Faber will be among the passengers of the Homeric today and will be abroad for three months.

Mr. and Mrs. Robert Livingston Clarkson of 525 Park Avenue are receiving congratulations on the birth of a son last Tuesday. Mrs. Clarkson was Miss Cora Shields, daughter of Mr. and Mrs. Peter Shields of Philadelphia.

Benjamin Curtis Allen has arrived from Colorado Springs and has joined Mrs. Allen at the Ambassador.

Miss Nancy Trevelyan Martin, daughter of the late Mr. and Mrs. Arthur Martin of Kentucky, will be married to Roderick Robb Black today in the Presbyterian Church, Hempstead, L. I.

Mr. and Mrs. Marshall J. Dodge have gone for the Summer to Brightside, their place in Southampton.

P. Anderson Valentine will be among the passengers sailing today on the Homeric. He will join his mother, Mrs. P. A. Valentine, in Southampton in September.

Mr. and Mrs. Graham Ryle of Red Upton, Purchase, N. Y., are sailing today on the Minnewaska and will go to Paris from Cherbourg.

Mrs. Herbert L. Satterlee and her daughters, the Misses Mabel and Eleanor Morgan Satterlee, are sailing today on the Homeric for part of the Summer. On returning they will go to Onadora, Highland Falls, N. Y.

Mr. and Mrs. Horatio Nelson Slater, before leaving for Washington yesterday, gave a small luncheon at Pierre's for Miss Ailsa Mellon, daughter of Andrew Mellon, Secretary of the Treasury.

Mr. and Mrs. Frederick A. M. Tabor have come from their Winter home in Aiken, S. C., and are at the Lorraine.

Mr. and Mrs. Arthur B. Claflin, who have been at the Ritz-Carlton, have gone to Southampton. Mr. and Mrs. Leander J. McCormick and Mr. and Mrs. Allister H. McCormick, from Chicago, are at the hotel.

Mrs. Harry A. Curtis of 105 East Fifty-third Street is sailing today on the Homeric with her mother, Mrs. James S. Fargo, to pass the Summer in Europe.

Mr. and Mrs. W. B. Duryea and Mr. and Mrs. Dwight Richardson of this city are at Briarcliff Lodge for the season.

THE KELLOGGS GIVE BALL.

Prince of Wales Among the Guests at Brilliant Event.

LONDON, May 30 (Associated Press).—Pre-war social brilliance featured a dinner and ball at Crewe House tonight when Ambassador and Mrs. Kellogg entertained the Prince of Wales, the Duke and Duchess of York and forty other persons at dinner. After the ball which the Kelloggs gave in honor of their niece, Miss Elizabeth Ottis, of St. Paul, Minn., who recently was presented at court, 150 other guests were present.

After the dinner Ambassador Kellogg and the Duke and Duchess of York left the Prince of Wales to do the dancing honors with the American girls who had been invited to Crewe House while they went over to Lansdowne House which had been loaned by Gordon Selfridge for a reception and ball to aid the endowment appeal in connection with the Rockefeller gift for medical research in Great Britain.

The Duchess of York at this function received purses collected for the fund. They were handed to her by sixteen young women, including some of the most beautiful of the season's débutants, eight of them Americans. The latter were dressed in rose-colored gowns. They bore silver trays decorated with forty-eight pendant stars, representing the States of the Union. The eight English girls were dressed in silver cloth gowns and carried rose-decorated trays.

Viscount Burnham announced that £172,000 had been collected for the fund. Afterward Sir Ernest Hatch paid tribute to the Rockefeller Foundation and the "great vision and profoundly sympathetic instinct which prompted this great benefaction."

V. EVERIT MACY RESIGNS.

Finds Westchester Welfare Work Too Much for One Man.

Special to The New York Times.

BRIARCLIFF MANOR, May 30.—V. Everit Macy announced today that he had sent his resignation as Commissioner of Welfare of Westchester County to the Board of Supervisors, to take effect Monday.

Mr. Macy, who has been in office eleven years, explained that he resigned because "the job has grown too big for one man unless he can devote all his time to it."

As Welfare Commissioner he had charge of the model East View Penitentiary, the Grasslands Hospital and the Westchester County Almshouse, as well as of other work for betterment of conditions of the poor.

Mr. Macy originally was elected on the Democratic-Progressive fusion ticket as Charities Commissioner, in 1913. Three years later the Republicans nominated him and renominated him whenever his three-year term ran out. A few years ago the title of the office was changed from Charities to Welfare Commissioner, and its powers enlarged.

NEW ALASKA CABLE OPEN.

First Message Over U. S. Signal Corps Line Is Received Here.

The first commercial message to be sent over the new cable line running from Ketchikan, in the Alexander Archipelago of Alaska, to Seattle, Wash., which was constructed under the direction of the United States Signal Corps, and operated by that corps, was received in New York last night.

The message was sent by Edward G. Morrissey, editor of The Ketchikan Chronicle to the general manager of The Associated Press. It extended to him, and through him to the members of The Associated Press and through them to the general public, hearty greetings from Alaska. In sending the message, Mr. Morrissey said The Chronicle was "attempting to live up to the traditions and obligations of membership in The Associated Press by having The Associated Press receive the honor of sending and receiving the first message over the new cable."

Mr. Morrissey said the laying of the cable would be important to the development of the Territory of Alaska.

Professor Massart Returns Today.

Professor Jean B. Massart and Mme. Massart will arrive at the Hotel Ambassador today after a tour of the United States, during which they visited the leading colleges and universities. M. Massart is a member of the Faculty of the University of Brussels. He and Mme. Massart will sail for Europe on June 6.

WOMAN, 74, TOURS 8,000 MILES IN AUTO

First Crossed Continent With Father, a Forty-niner, Behind an Ox Team.

RETURNS WITH DAUGHTER

Untired by Long Trip—Travelers From Salem, Ore., Praise New York Traffic Police.

Mrs. A. N. Gilbert of Salem, Ore., who made her first trip across the American continent behind an ox team when her father joined the rush of the Forty-niners, has just come back across the country on an 8,000-mile motor trip with her daughter, Mrs. B. O. Schucking, also of Salem. Mrs. Gilbert will celebrate her seventy-fifth birthday on the Fourth of July. She said yesterday she was not the least fatigued by her long automobile ride, which was made in six weeks.

Mrs. Schucking drove the car. She and her mother were without an escort on the entire journey. Not once did they meet with anything that caused them alarm.

"In Salem my friends warned me that traffic in New York City was terrible; that I would find driving very difficult, and that I would get into trouble if I didn't look out," said Mrs. Schucking, who was visiting at the home of her sister-in-law, Mrs. William Graf, 129 East Eighty-second Street, yesterday.

"On the contrary, I find New York City is the easiest city to drive in that I have ever visited. The traffic regulations are well-nigh perfect, and the traffic police are unusually kind and courteous."

So far from wearied were the mother and daughter by their 8,000-mile transcontinental tour that they have made side trips out of New York City almost daily since their arrival here a week ago. They have planned a trip to Briarcliff tomorrow before starting on Monday on their homeward journey via Boston, Buffalo, Toledo, Milwaukee, Omaha, Cheyenne, Yellowstone National Park and Boisé.

Caught in Quarantines.

On their trip to New York Mrs. Gilbert and Mrs. Schucking were caught in the foot and mouth disease quarantines and fumigated sometimes as often as five times a day as they crossed one boundary line after another. In Georgia they narrowly escaped the hurricanes which swept that and other Southern States.

"At the California State line," said Mrs. Schucking, "the quarantine officers inspected every piece of our baggage. I didn't like to have my things undone because I didn't know just how I had packed them, and I protested.

"'Never mind, madam,' said the young quarantine officer, 'I'm married.'"

She described the vast congregation of automobile travelers held up by quarantine officials who forced the travelers to give up all their uncooked food, including bottled milk, in many cases the only sustenance for infants; also all live animals.

"There was one woman," said Mrs. Schucking, "who was determined she would not give up a nice basket of eggs about to be seized. She built a fire in the open and cooked the eggs which she then was permitted to take across the line. At every quarantine station there were piles and piles of food that tourists had been compelled to abandon."

From Salem the route of Mrs. Schucking and her mother went through Sacramento, Fresno and Los Angeles to Phoenix, Ariz. Then they doubled back to make a tour of the Grand Canyon, and from there they went to Santa Fe. Before arriving at Albuquerque they stopped at Laguna, to make a side trip of about twenty-five miles to one of the primitive Indian reservations.

"We thought there would be lots of tourists when we got to the top of the mountain where this ancient tribe lived," said Mrs. Schucking, "but we were the only whites. The chief has never been down from the top of the mountain because of tribal superstitions. Only a few young Indians sent each year from the mountain to reservation schools can speak English. One of them returns to wait upon the chief for a year, and his selection falls upon the youth as a great honor."

El Paso, Dallas, New Orleans and Mobile were the next stops of the transcontinental motorists. In the last-named Gulf port the Salem license plate brought joy to the heart of a homesick Salemite who had lived a long time in Mobile. Mrs. Gilbert had been in the car when it was parked at a curb. The former Oregonian ran to the car, flung open the door and wrung both her hands, explaining to the astonished Mrs. Gilbert that he once lived in Salem and that she was the first person from that place he had seen since he left home.

Homesick Man Proposed.

His affection for the old home town was extended to include not only Mrs. Gilbert but her daughter, and he proposed marriage to Mrs. Schucking in the event her husband was not living.

"My husband is very much alive," said Mrs. Schucking.

"But he may be dead before you get home," said the Mobile admirer as he waved good-bye to the cross-country motorists.

Near Tallahassee, Fla., Mrs. Schucking was forced to change a flat tire. Presently a doctor drove along in an automobile. He stopped and offered to change the deflated tire. The physician spied the Salem license plate.

"Do you know Dr. Carlton Smith of Salem?" he asked.

Mrs. Schucking and Mrs. Gilbert said they knew him well, and they then learned from the doctor that he and Dr. Smith were friends of twenty years.

"Further evidence of the smallness of the world," said Mrs. Schucking.

Mrs. Schucking said that their only trouble on the entire trip was with tires. They picked up lots of nails, but always their difficulties were minimized by fellow travelers who changed tires for the women.

When they were approaching El Paso the small feed pipe from the vacuum tank sprang a leak, which Mrs. Schucking mended with a piece of tape. That was the only repair on the whole trip. In New York City they took their car to a service station in the Bronx for an inspection. The only thing required by the car was to have the valves reground.

Mrs. Schucking said she and her mother often slept in their car. The chief item of expense was gasoline, which amounted to less than $75.

ANNAPOLIS HONOR MEN SELECTED AT ACADEMY

Class Will Graduate on Wednesday, With 400 of the 525 Going to the Navy.

ANNAPOLIS, Md., May 30.—Armand Morgan of Washington is the "honor" man of the class of midshipmen to be graduated from the Naval Academy next Wednesday, it was announced today. Robert S. Hatcher of San Antonio, Texas, stands next, and the others of the first ten of the nineteen midshipmen receiving "star" rating, in order of their standing, are:

William L. Richards, Baltimore, Md.; Edward W. Clexton, Detroit, Mich.; Irving T. Duke, Richmond, Va.; Truman J. Hedding, New Mexico; Chester C. Wood, Baltimore, Md.; George W. D. Waller, Salisbury, Md.; Frederick A. L. Dartsch, Chicago; Edward V. Dockweller, Los Angeles.

The class has a membership of 525, but scarcely more than 400 will be in the regular line of the navy, as 58 have already signified their intention of resigning; 25 others will accept commissions as lieutenants in the Marine Corps and seven others will join the supply corps of the navy.

John T. Hogg of St. Davids, Pa., was declared winner of a signal honor. He will receive the sword offered by the class of 1897, awarded to "that midshipman who has contributed most by his officer-like qualities and positive character for the development of military spirit within the regiment."

PARENTS HAVE PAPERS, BUT BABY MAY GO BACK

Father Appeals to Have Son Admitted With Mother From

A three-months-old baby has been held by the immigration authorities at Ellis Island since Tuesday because of the United States Supreme Court's recent decision in the Gottlieb case. The infant, which arrived with his mother on the Cunard liner Franconia, will have to be deported unless the appeal, taken by the baby's father, is granted.

Alfred Collumbine, the father, explained. He said he and his bride sailed from their home in Yorkshire, England, on April 21, 1923, a week after they were married. Collumbine is a machinist, and after his arrival here he obtained employment at the Carnegie Steel Company's plant in Yongstown, Ohio. Last September Collumbine and his wife received their first papers in the Mahoning County Court, Ohio.

Mrs. Collumbine sailed for home a month later and her son was born on Feb. 25 last.

Mrs. Collumbine booked passage on the Scythia, he said, which was to have sailed from Liverpool May 10. The sailing was cancelled and the passengers were transferred to the Franconia, which sailed a week later from Southampton.

"If the Scythia had sailed," said Collumbine, "my wife and baby would have arrived here long before the Gottleib decision was rendered and they would have been free to enter. As it is, they came just one day after the decision was announced."

He saw that deportation of his baby would mean deportation of his wife, and also that he would have to give up his position here and return to England. Collumbine is staying in New York in order to see his wife and child every day. He will remain, he said, until he has received definite word as to the outcome of the appeal.

BROWN NAMES COMMITTEE.

Will Promote Program of American Hebrew Congregations.

Twenty-five leading American Jews will compose a committee to devise plans for financing and enlarging the work of the Union of American Hebrew Congregations. The committee will seek $400,000 to bring Jewish education and opportunities for Jewish worship to Jews in isolated vilages as well as in universities and cities. The union also helps support Hebrew Union College.

The members of the committee, as announced yesterday by Chairman David A. Brown, are: Marcus Aaron, Pittsburgh; Oscar Berman, Cincinnati; David M. Bressler, New York; Abel Davis, Chicago; Dr. Lee K. Frankel, New York; Julius W. Freiberg, Cincinnati; Julius Goldman, New Orleans; Moses E. Greenebaum, Chicago; Joseph H. Hagedorn, Philadelphia; Ben Lowenstein, Cleveland; Henry L. Mayer, San Francisco; Nathan J. Miller, New York; George Mosbacher, Los Angeles; Henry Oppenheimer, Baltimore; Carl E. Pritz, Cincinnati; Jerome J. Rothschild, Philadelphia; Meier Steinbrink, Brooklyn; Arthur Hays Sulzberger, New York; Felix Vorenberg, Boston; A. Leo Weil, Pittsburgh; Herman Wile, Buffalo; Edwin B. Meissner, St. Louis; Jacob W. Mack, Cincinnati; Charles E. Fox, Philadelphia, and David A. Brown, Detroit, who is Chairman.

38 FAIL IN LAW SCHOOL.

Final Columbia Examinations Stump 27 Graduates of Colleges.

An announcement posted on the bulletin board at Kent Hall yesterday announced that thirty-eight students out of 140 of the senior class of Columbia Law School had failed to pass their final examination and would not be graduated next week. It was said to be unusual for such a large percentage of a senior class to fail.

Keen disappointment was clearly evident among those of the failures who crowded about the bulletin board. Some, confident of being graduated, had already registered to take the special Summer course as part of their preparation to pass the State bar examination. Included among the failures were fifteen graduates of Columbia, six from City College, two each from Yale, Harvard and Princeton. Most of those who failed will apply for re-examination in September, it was said.

EDWIN RICHARD REDHEAD.

Paper Manufacturer Dies on Return From Church Conference.

SYRACUSE, N. Y., May 30.—Edwin Richard Redhead of Fulton, a paper manufacturer, banker and trustee of Syracuse University, died here today shortly after returning from Springfield, Mass, where as a lay delegate he attended the sessions of the General Conference of the Methodist Episcopal Church. Mr. Redhead had been in poor health for some time. He was born at Brownville, N. Y., Jan. 6, 1851.

He was President of the Victoria Paper Mills Company, which he helped organize in 1880; Chairman of the board of the Citizens' National Bank of Fulton and President of the Fulton Public Library. In 1877 he married Sarah A. Petty of Port Byron, N. Y.

INSECT BITE IS FATAL.

John L. Baer, Naturalist, Dies in Interior of Panama.

Special to The New York Times.

YORK, Pa., May 30.—John Leonard Baer, a naturalist of Delta, near here, died in the interior of Panama on Wednesday, according to word received by his brother, W. Frank Baer, today.

Mr. Baer, who was about 50 years of age, was bitten by an insect while engaged in research work for the Smithsonian Institution at Washington. He became seriously ill shortly afterward and was about to be removed from his headquarters to the Panama hospital by airplane when he died.

He is survived by his widow and three brothers, Harper P. Baer of Atlantic City, N. J., and Minnich and Benjamin Baer of Delta.

Charles H. Cox.

Charles H. Cox, librarian of the Mercantile Library, 13 Astor Place, died Thursday evening at his home, 170 Harrison Avenue, Westfield, N. J., in his sixty-sixth year. He leaves a widow and two daughters. Services will be held at the residence in Westfield at 3 o'clock this afternoon. At a meeting of the Board of Directors of the Mercantile Library yesterday it was decided that as a tribute to Mr. Cox the library would remain closed the entire day of his funeral.

Quentell Violett Home on Leave.

Quentell Violett, son of Mr. and Mrs. Atwood Violett of 24 East Ninety-first Street, has just returned from a four years' absence in India, where he has been employed by the Standard Oil Company. He is now on leave of absence. He and his brother, Atwood Violett Jr., were students at Yale when this country entered the World War. Both served overseas, the former as master signal electrician and the latter as ensign in the submarine service in the Mediterranean.

Portuguese Fliers at Ambala.

By Wireless to THE NEW YORK TIMES.

SIMLA, India, May 30.—The Portuguese airmen arrived at Ambala from Lahore today. They will leave for Allahabad tomorrow and on the next day start for Calcutta.

TEARS OFF THE FLAG; BEATEN BY JANITOR

Apartment House Owner Found Guilty of Disorderly Conduct and Held Without Bail.

MEN FIGHT IN APARTMENT

Former Marine Insists on Right to Fly Ensign and Defends It With His Fists.

Carl S. Chace, who said he was a member of a family that had resided for many years in the Dorchester section of Boston, was held without bail in the Night Court last evening when Magistrate Thomas F. McAndrews found him guilty of tearing an American flag from a window on the eighth floor of the Palermo apartment house, which he owns, at 125 East Fifty-seventh Street.

Mr. Chace, who appeared in court with a discolored right eye and bruised nose and jaw, was arraigned on a disorderly conduct charge made by an ex-marine, Walter Walti, the janitor of his apartment house. In holding him without bail for sentence on Monday night, the Court ordered a probation officer to investigate his previous actions.

The Magistrate's decision came after a two-and-a-half-hour hearing in which Mr. Chase, his brother Franklin M. Chace, and Dr. George M. Goodwin, all tenants in the apartment house, testified that the flag flown from the janitor's apartment on the eighth floor was dirty and delapidated and did not harmonize with the appearance of the building.

Walti was corroborated by his brother, Otto, who gave his testimony in German. Policeman Elias G. Kean of the East Fifty-first Street Station, who arrested Mr. Chace, said when he was called to the apartment after the owner of the house and the janitor had engaged in an altercation, he found the flag wound around the end of its pole in a corner of the apartment and that it had the appearance of having been torn.

The janitor said Mr. Chace ordered him to take down the flag which he had put out in honor of Decoration Day at 11 A. M., and when the ex-marine refused to do so, Mr. Chace tore it again down the flag before the janitor flag to the pole and two hours later Mr. Chace entered the apartment, locked the door behind him and ripped down the flag again before the janitor had kicked down the door, and they engaged in a fist fight in which Mr. Chace was beaten.

Dr. Goodwin was recalled to the stand after he had testified that the flag was soiled, and when he was asked by the Magistrate if he could observe its soiled condition from the sidewalk, he admitted that he could not.

"Why did you pull down the flag?" asked the Magistrate when the prisoner was testifying.

"Well, I didn't want that kind of a flag on the building," he said.

Mr. Chace also admitted that he never had a flag flown from the building since he moved into it four years ago from Boston.

When the Magistrate asked, "You don't believe in having a flag flown from the building?" the prisoner answered: "Well, I've never had a flag flown."

"This is Decoration Day," the Magistrate said. "I want you to understand that there are thousands in America who still believe in patriotism and that feel this is the only way to show their respect for the Americans who fell in the war."

Chace then was found guilty and his fingerprints taken.

Veteran Engineer Dies at 77.

CAPE MAY, N. J., May 30.—Daniel E. Forcer, veteran Pennsylvania Railroad engine driver and friend of Henry Ford, died at his home here today. He was seventy-seven years old, and is survived by a widow and two daughters. Forcer, who was known to commuters as Uncle Dan, stayed at his post when the engine of the Cape May express overturned at an open switch at Wenonah some years ago. The passengers made up a purse of several hundred dollars in gratitude for his courage.

Edward A. Server.

Edward A. Server, employed in the Outgoing Mail Department of THE NEW YORK TIMES, died yesterday morning at his home, 2,053 Seventh Avenue. Mr. Server was born in Albany, N. Y., 79 years ago and early in life was engaged in the produce trade. Later he became a member of the New York Consolidated Stock Exchange and thirteen years ago entered the employ of THE TIMES. He is survived by his widow.

Funeral of John E. Robinson Today.

John E. Robinson, for many years a member of the news staff of THE NEW YORK TIMES, will be buried at 10:30 o'clock this morning from the home of his sister, Miss Susan C. Robinson, 2,183 Clarendon Road, Brooklyn, where he died Wednesday in his seventieth year. Burial will be in Greenwood Cemetery, Brooklyn. There will be no formal services either at the house or at the cemetery.

Killed Setting Up Radio Antennae.

EASTON, Pa., May 30.—Daniel Sullivan, aged 25, a radio enthusiast of this city, was killed today while attempting to string antennae, one of the wires of which came in contact with a "live" wire. Sullivan and several companions had just opened a camp along the Delaware River, a few miles from this city, where they were setting up their radio outfits.

Confirmation.

SARNER—At Temple Bnai Jesurun, 88th St. and West End Av., bar mitzvah of Allan, son of the late Julius H. and Miriam Sarner, Saturday, June 7, at 10:30 A. M.

Engaged.

DEXTER—JELLERSON—Mr. and Mrs. Walter Sidney Jellerson announce the engagement of their daughter Doris Fayette to Mr. Henry Erving Dexter of Bayonne, N. J. Mr. Dexter is the son of Doctors Henry E. and Harriet Dexter.

Died.

ACKERSON—Roslyn Heights, L. I., late of Brightwaters, L. I., on Wednesday, May 28, 1924, T. Benton Ackerson, beloved husband of Carrie E. Ambler, in his 68th year. Services at St. Peter's P. E. Church, Bay Shore, L. I., at 11 A. M., Saturday, May 31. Train leaves Flatbush Av. Station, L. I. Railroad, 9:12 A. M. Interment private.

ADLER—On Friday, May 30, Mina, widow of David Adler, beloved mother of Harry, Jacob S., Milton D. and Helen A. Wolff. Funeral services at her late residence, 47 Fort Washington Av., 2 P. M., Sunday, June 1. Albany papers please copy.

ANDERSON—Sarah Burrell, widow of Henry Hill-Anderson, in her 86th year, at her residence, 375 Park Av. Notice of funeral later.

BASSETT—Hannah Baleria Civill, widow of Dr. John S. Bassett, on May 30, at the residence of her son-in-law, Rt. Rev. Philip Cook Bishopstead, Wilmington, Del. Interment Woodlawn, N. Y., Monday, 3 P. M.

BATTERSBY—Lavinia Julia, daughter of the late Colonel J. C. Battersby, on May 28, 1924. Funeral services at the Campbell Funeral Church, Broadway and 66th St., on Saturday at 11 A. M.

BEERS—Suddenly at the Isabella Home, Clarissa Bennett Beers, widow of Sturgess D. Beers. Funeral and interment private. Mountain Grove Cemetery, Bridgeport, Conn. Bridgeport papers please copy. Omit flowers.

BRUNDAGE—On Wednesday, May 28, 1924, at the residence of her daughter, Mrs. George Bingham, Plainfield, N. J., Carrie Patterson, widow of the late Edward Hincken Brundage, and mother of Schuyler Brundage, in her 71st year. Funeral service at the Fairchild Chapel, 86 Lefferts Place, near Grand Av., Brooklyn, Saturday, May 31, at 9:30 P. M. Interment at the convenience of family.

BUCK—Clara J. Campbell Funeral Church, Broadway, 66th St., Sunday, 2 P. M.

CAMPBELL—On Thursday, May 29, 1924, at Albany, N. Y., Charles Colfax Campbell, formerly of Hackensack, N. J. Funeral services private at residence of H. H. Bennett, 140 Grand Av., Hackensack, N. J., on Sunday, June 1, at 2:30 P. M.

CARMODY—On May 29, 1924, at her residence, 7 Sherman Av., Bronxville, N. Y., Victorine, mother of Florence Carmody and Adele C. Jackson. Requiem mass will be celebrated at the Church of the Immaculate Conception, Tuckahoe, N. Y., Saturday morning, at 10 o'clock. Funeral private.

CARRICK—On May 29, William Edward, husband of Margaret Masson. Funeral services at his late residence, 153 West 103d St., Sunday, June 1, at 2:30 P. M. Please omit flowers.

CARRINGTON—Suddenly, at Newark, N. J., on Thursday, May 29, 1924, Charles Lewis, husband of the late Ella M. Torrey Carrington, in his 79th year. Funeral services will be held at his late home, 801 High St., Newark, on Saturday, May 31 at 2:30 P. M.

COCHRAN—At White Plains, N. Y., May 30, 1924, James, husband of Emily Haviland. Funeral services Sunday at his late residence, 5 Livingston St. Private. Please omit flowers.

CONKLIN—On Wednesday, May 28, 1924, at his residence, 132 Cambridge Place, William Conklin, in his 90th year. Services at the Church of Our Father, Grand Av and Lefferts Place, Brooklyn, on Sunday, June 1, at 3 P. M.

COX—Charles H., librarian of Mercantile Library, New York City. Funeral services at his late residence, 170 Harrison Av., Westfield, N. J., Saturday, 3 P. M.

COX—The Board of Directors of the Mercantile Library Association announces with deep regret the death, at Westfield, N. J., on Thursday May 29, in his 65th year, of Charles H. Cox, for many years librarian of this association. Funeral services will be held at his late residence, 170 Harrison Av., Westfield, N. J., at 3 P. M., Saturday May 31. This library will be closed the entire day of the funeral.
HARRY E. CURTIS, President.

DUNNING—S. Wright, on Thursday, May 29, 1924, in his 86th year. Funeral service will be held at his late residence, 420 Riverside Drive (114th St.), Saturday, 10 A. M. Interment Kensico Cemetery.

EATON—In Bridgeport, Conn., May 30, 1924, Sarah Frances, wife of Horace P. Eaton, in her 71st year. Funeral from her late home, 1,081 Noble Av., on Monday, June 2, at 2 o'clock.

EDELSTEIN—Blanche, on May 30, beloved wife of Henry and dear mother of Jerome, Morton, and Rita. Funeral from her late residence, 573 West 191st St., on Sunday, June 1, at 10:30 A. M. Kindly omit flowers.

EDELSTEIN—Blanch. Sisters of the American Hebrew Aid Society are invited to attend the funeral at her late residence, 573 West 191st St., Sunday, 10 A. M.

FAIRBANKS—Charles M. Campbell Funeral Church, Broadway-66th St., Saturday, 10 A. M.

FINKELSTEIN—On May 29, Lena (nee Baum), beloved wife of Max and dear mother of Eva Krisch and devoted sister of Samuel Baum. Services at Temple Mount Zion, 37 West 119th St., Sunday, June 1, at 10 A. M. sharp. Interment Maimonides Cemetery, Cypress Hills, L. I.

GLENNY—On May 30, Alice Russell Glenny, at her residence, 32 Washington Square, New York City. Funeral private. Memorial services in Buffalo on Monday. Detroit papers please copy.

GOLDSMITH—Bertha, beloved wife of the late Moses and mother of the late Rosalind Cohen; dearly beloved mother of Arthur M., and grandmother of Gladys Cohen; May 29. Funeral Sunday, June 1, at 10 A. M., from her late residence, 232 East 69th St. Kindly omit flowers.

HARRIS—Joseph M., on May 30, beloved husband of Jeanette K. Harris, devoted father of Arthur K. and Howard M. Harris, brother of Mortimer I. Harris, Martha H. Hoffman and Emma H. Sampson. Funeral private.

HOWARD—Charles, beloved husband of Caroline Howard (nee Blum). Funeral services at 1:30 P. M., at his late residence, 414 East 78th St. Interment at Lutheran Cemetery.

HOYT—On Thursday, May 29, 1924, at his residence, 22 East 47th St., in the 84th year of his age, James Jauncey Hoyt, son of William Smith Hoyt and Frances Ogden Edwards of New Haven, Conn. Funeral and interment at Bedford, N. Y.

JONES—Edwin Chester of Foo-Chow, China, at Baltimore, Md., on May 30; funeral services in New York. Due notice will be given.

KENNESON—Thaddeus D. The Society for the Prevention of Crime announces with deep regret the death on May 28, at Jamaica Plain, Mass., of Thaddeus D. Kenneson, for many years an esteemed director, member of the Executive Committee and Secretary of the Society. Boston papers please copy.

LEAVY—Charles W., at his residence, 500 Minniford Av., City Island, beloved husband of Sophia Leavy (nee Murphy). Requiem mass at the Church of St. Mary's Star of the Sea on Monday, June 2, at 10 A. M.

LUBIN—Julius, on May 30, father of Fannie Mendelsohn, Rebecca Dryver, Alfred, Sam, Ben, Flora Harris and Eva Davis. Funeral from 600 West 174th St., Sunday, June 1, at 10 A. M. sharp. Omit flowers.

LYONS—On May 29, 1924, Bridget Lyons (nee McTiernan), beloved wife of William Lyons and mother of Mrs. John C. Graham, John T., Martin J. and the late Michael Lyons. Funeral from her late residence, 170 Vermilyea Av., near 211th, on Saturday, May 31, at 9:30 A. M., thence to the Church of the Good Shepherd, Broadway and Isham St. Interment Calvary Cemetery.

MOORE—Frank F., formerly of Morton & Moore, May 28, Los Angeles, age 43. Notice of funeral hereafter.

OBERSCHEIMER—Entered into rest May 29, 1924, Nettie, dearly beloved daughter of Kate (nee Grossmann) and the late Henry Oberscheimer. Services Saturday evening at 8 o'clock at the late residence, 175 Echo Place, Bronx. Interment private.

O'DONNELL—Emma Macauley, New York, May 29, 1924, beloved wife of James and mother of Marie and James Jr. Services at C. Holmes Bunnell's Funeral Chapel, 1,250 St. Nicholas Av., Sunday, June 1, at 8 P. M. Interment at Van Liew Cemetery, New Brunswick, N. J., Monday, 10:30 A. M.

OUDIN—On May 28, 1924, Jessie Kenyon, beloved wife of Lucien Oudin, at her residence, 115 West 69th St. Funeral private.

RASSLER—Suddenly at Ossining, N. Y., May 30, 1924, William Rassler, beloved husband of Helen B. Rassler. Funeral services at his late residence, 7 Everett Av., Ossining, Sunday morning, June 1, 11:15. Interment Cemetery of B'nai Abraham, Newark, N. J.

REINMUND—Suddenly, at Englewood, N. J., May 30, 1924, B. Frederick. Funeral service from his late residence, Chestnut St., Sunday, June 1, at 3:30 P. M. Cincinnati (Ohio) papers please copy.

RIVES—At her residence, 907 5th Av., on Thursday, May 29, 1924, Sara Rives, widow of George L. Rives. Brief services at apartment, 907 5th Av., Monday, June 2, for relatives and intimate friends. Funeral service at Trinity Church, Newport, R. I., on Tuesday, June 3.

ROMEIKE—Georges, suddenly, on May 27, at Baltimore, Md. Funeral services Campbell Funeral Church, Broadway, 66th St., on Saturday at 1 P. M. Paris and London papers please copy.

ROSENOW—Ulla, beloved mother of Dr. Curt, Herbert and Ina Bluhm, on May 29. Services at late residence, 220 West 98th, Sunday, June 1, 2 P. M. Peoria papers please copy.

ROWLAND—Suddenly, at Utica, N. Y., on May 28, Charles, son of Jennie R. and the late W. Ross Rowland. Relatives and friends are invited to attend the funeral from the residence of his mother, Hamilton Av., New Brunswick, N. J., on Sunday, June 1, at 3:30.

ROYCE—On Thursday, May 29, 1924, Lizzie H., wife of Ray L. Royce. Funeral services at her late residence, 2,465 Broadway, Saturday, May 31, at 2 P. M. Notice of interment later. Wisconsin papers please copy.

SANDERS—On May 29, Bertha (nee Shloss), wife of the late Henry Sanders and beloved mother of Elsie Pollack. Funeral services at her late residence, The Belnord, Broadway and 86th St., on Sunday morning at 10 o'clock. Philadelphia (Pa.) papers please copy.

SCHEEPER—At White Plains, N. Y., May 29, 1924, after a long illness, Eloise Moore. Funeral services will be held at Sleepy Hollow Cemetery chapel Sunday, June 1.

SCHUBIGER—Catherine, mother of Adolph, Emil, Katherine, Bertha, at her home, 670 Rhinelander Av., Bronx. Funeral services Saturday, May 31, at 1:30.

SCHUSTER—May 28, 1924, J. William Schuster, dear brother of Elizabeth, Carrie, Margaret and Fred, father of Edwin. Services at Funeral Chapel, 851 Amsterdam Av., near 102d St., May 31, at 2 P. M.

SERVER—Edward A., beloved husband of Katherine F. Server, nee Donohue. Funeral from 133 East 87th St. Monday, June 2, 9 A. M. Requiem mass Church St. Ignatius Loyola, 84th St. and Park Av. Interment Albany, N. Y. Kindly omit flowers.

SEYMOUR—At East Orange, N. J., May 29, 1924, Frederick Seymour, husband of Julia C. Dikeman, in his 68th year. Funeral services at his late home, 56 Prospect St., East Orange, Sunday morning, June 1, at 10 o'clock (Daylight Saving Time). Waterbury (Conn.) papers please copy.

SIEGEL—Henry, beloved husband and father, on May 30, 1924. Funeral services at 1 P. M., Sunday, June 1, at his late home, 976 7th St., Brooklyn, N. Y., thence to Washington Cemetery.

STEDECKER—Suddenly on May 29, 1924, Samuel Stedecker, in his 63d year, husband of Millie Stedecker. Funeral private.

STEDECKER—Dirigo Lodge, No. 30, F. and A. M.: Brethren are requested to attend the funeral of Brother Samuel Stedecker at B. J. Thuring's Funeral Chapel, 1,178 Bushwick Av., Brooklyn, on Sunday, June 1, at 10 A. M.
J. C. ROSENTHAL, Master.
M. H. SCHACK, Secretary.

STEINBACH—Elias, on Friday, May 30, 1924, beloved husband of Rose and father of Jennie Goldstein and Carrie Kleinberg, in his 74th year. Funeral services at Winter & Reich Funeral Parlors, 81 West 118th St., Sunday, June 1, at 2 P. M.

STEWART—On May 29, Samuel D. Services at 1:30 P. M. at Walter B. Cooke's Chapel, 6 West Fordham Road, Bronx. Interment, Cypress Hills.

STREETER—Wednesday, May 28, 1924, Ethel G. Streeter, beloved wife of William Streeter and daughter of Philip C. and the late Emma Browne. Funeral services at her late home, Scarsdale Av., Crestwood, N. Y., Saturday, May 31, 2:30 P. M.

THOMA—Entered into rest May 30, 1924, Marie (nee Moller), dearly beloved wife of Frederick C., devoted mother of Madeleine and Frederick and beloved daughter of Babette Moller and the late William Moller. Services Sunday afternoon, June 1, at 4 o'clock, at her late residence, 158 Bush St., Bronx. Interment private.

THOMAS—At Stamford, Conn., May 27, 1924, Amanda M., wife of William H. Thomas, in her 79th year. Funeral services at the home of her brother, Mortimer S. Brown, 337 Summer St., Stamford, Conn., Saturday, at 2:30 P. M., Daylight Saving Time.

THOMAS—At Summit, N. J., on Friday, May 30, 1924, Sarah Warner Thomas, wife of Jeffrey P. Thomas and mother of Mrs. James Annan Ayers. Services in chapel of Rural Cemetery, Albany, N. Y., on Monday, June 2.

THORNE—Joel Wolfe. Son of the late Samuel and Phebe V. S. Thorne, suddenly, on May 30, 1924. Funeral at the Dutch Reformed Church, Millbrook, N. Y., Sunday, June 1st, 2 P. M. (Daylight Saving Time).

WALLS—At Forest Hills, on Friday, May 30, Ethel M., beloved wife of Lester R. Walls. Notice of funeral later.

WARE—Suddenly, on May 29, 1924, Ella P., beloved wife of Howard R. Ware. Funeral services at St. John's M. E. Church, Main St. and Le Count Place, New Rochelle, N. Y., on Monday, June 2, 1924, at 2:30 P. M.

WEINBERG—David, 585 Lexington Av., beloved husband of Kate, father of Morris and Leon, brother of Esther, Rebecca, Hannah, Abraham, Perry and George, May 29, 10:30 P. M. Funeral service at Meyers's Chapel, 228 Lenox Av., Sunday, June 1, 1 P. M.

WHISPELL—At 508 West 162d St., New York City, on Thursday, May 29, 1924, Elizabeth Green, widow of William H. Whispell. Services at the residence Friday evening, May 30, at 8 o'clock. Interment in Kensico Cemetery at 3:30 P. M. Kindly omit flowers.

WITTER—Kate Elizabeth, age 65, widow of George E. Witter, and mother of George Percy Witter. Funeral Essex, Conn. Notice later.

In Memoriam

FREUNDLICH—Minnie. In loving memory of our dear mother, who departed this life May 31, 1918. Gone but not forgotten.
LOVING CHILDREN.

GUTFREUND—Arnold. In sad and loving memory of a dearly beloved husband and father, who departed this life May 31, 1918.
WIFE AND CHILDREN.

HOFFMAN—In sacred memory of Abraham A. Hoffman, dear husband, father, brother, who passed on a year ago today.
MINNA NEWMARK HOFFMAN.
DAVID and MALCOLM.

HOLLANDER—In sad and loving memory of my dear beloved wife and mother, Clara Hollander, who departed this life May 30, 1921.

"Sleep on, dear one, Thy cares are o'er,
Thy loving hands will work no more,
We miss you most who loved you best,
We know you're now among the blest.

When you breathed your last farewell,
The blow meant more than words can tell;
Our home is quite another place,
Without the smile of your dear face.
You suffered much, you murmured not,
We watched you day by day;
Until at last with broken hearts,
We saw you pass away."

MAX L., BENJAMIN D., ABRAHAM H., HELEN R., and BERTRAM HOLLANDER.

Unveiling.

FELSENSTEIN—Unveiling stone in memory of Caroline Felsenstein, beloved mother of Jeannette Mayer, Sunday, June 1, 2:30 P. M., Mount Hope Cemetery, Cypress Hills (plot Reuben Lodge). If rain, June 15.

FREIMAN—Unveiling of monument in memory of Rebecca Freiman, beloved mother of Sadie, Alexander, Maurice, Max, John, Lewis Freiman, Sunday, June 1, at 2 P. M., Bayside Cemetery.

WEINSTEIN—Samuel. The unveiling of the stone will be held Sunday, June 1, Mount Hebron Cemetery, at 3 P. M., in the plot of the Pechovitzer Congregation. Relatives and friends are respectfully invited to attend.

ZUBOW—Unveiling of monument in memory of Joseph Zubow, beloved husband of Jennie and beloved father of Hazel and Sylvia, will take place on Sunday, June 1, at 11 A. M., Mount Lebanon Cemetery, Myrtle Avenue and Forest Park, Brooklyn, N. Y. Take subway to Brooklyn Bridge, then Myrtle Avenue Ridgewood "L" train to Wyckoff Avenue station, then Richmond Hill Car to Cemetery. In case of rain, will be postponed to June 15.

UNDERTAKERS.

When Death Occurs
Call "Columbus 8200"
FRANK E. CAMPBELL
"The Funeral Church" Inc.
(NON-SECTARIAN)
Broadway at 66th St.

CEMETERIES.

KENSICO
America's Burial Park
Lots may be selected at the city office from photographs and maps. Book of Views on Request.
City Office, 103 Park Ave.
Telephone Murray Hill 1842.

THE WOODLAWN CEMETERY
Office 20 East 23d Street
Book of Views or Representative.
Lexington Avenue Subway to "Woodlawn" (233d St.)
Telephone: Olinville 4300, or Ashland 7148.

LOST AND FOUND

Advertisements for tomorrow received until midnight. Telephone Bryant 1000.

LOST.

BANKBOOK 19417. Return Chatham and Phenix National Bank, 57th St. and 3d Av.

CHECK—Spanish War veteran's discharge check, on Brighton and Fulton elevated, Brooklyn; reward. J. Sutton, 134 Chester Av., Brooklyn.

FOUNTAIN PEN, gold, initials S. L. H., 34th St.; reward. G 52 Times.

KEYS—Lost Thursday evening. Dr. Garrigues, 204 West 55th St.

PACKAGE, small, containing lady's handbag, lost Thursday in checkered taxi; reward. Pulaski, 840 7th Av. Circle 1183.

PACKAGE containing hand made collar and cuffs; lost on Brighton line; reward. Address 1,115 Avenue P. Phone Dewey 6206.

POCKETBOOK, containing wrist watch and key, both articles initialed E. J. E., left in Mogul taxi. Reward to finder at 115 East 39th or Murray Hill 2106.

PURSE, underarm, Pennsylvania Station phone booth or Yellow taxi, containing about $108; liberal reward if returned. Phone Endicott 2955. H. W. Peters.

SHOPPING BAG, lady's, black striped silk, gilt corners and mount, dressing room, Grand Central, Thursday; keep money; please return contents; owner's name inside. Mrs. Paul Armitage. Communicate Culver, 149 East 45th. Vanderbilt 0046.

UMBRELLA, man's silk, initials gold band F. D., Mogul Checker taxi; reward. Shapero Lewis Co., 136 Madison Av.

UMBRELLA—Silver handled, marked "K. L. B., 1910"; on Fort Lee Ferry; liberal reward if returned to 541 Lexington Av.

WALLET Lost—Man's, containing Masonic and other documents valuless except to owner. Please return to Mr. Abad, care of Lago, 154 West 14th St., City.

Jewelry.

BARPIN, probably between Navy Yard, Brooklyn, De Kalb subway station, Thursday; platinum, set diamonds. Ensign Momm, Cumberland 8919. Reward.

BARPIN—Lady's green gold, antique setting, 3 cabochon sapphires, fresh water pearls. Finder return Room 404, 63 Wall St. Bowling Green 6946. Reward.

BAR PIN—Platinum diamond, 48th St., Hotel Bristol to 7th Av., Tuesday evening; reward. Phone Jackson, Morningside 6942.

BEADS—String of opal and crystal lost; liberal reward; return to office. Hotel Chelsea, 23d St. and 7th Av.

BRACELET, platinum, sapphire, 2d to 9th Av., on 13th or 14th St., taxi or 9th Av. L; reward. Sheppard, 425 West 34th.

DINNER RING, 32 stones, platinum top; reward. Phone Jerome 8467.

EARRING, pearl and diamond; dropped going from 87th and West End, then to B'way to Loewy's 83d St. Theatre; reward. Phone Schuyler 2455.

EARRING on Thursday, May 22d; one oriental pearl earring, gold screw back; $500 reward. Return to Udall & Ballou, 734 5th Av.

LORGNETTE, imitation shell, Monday night, Earl Carroll Theatre. Phone Butterfield 3604.

PIN—Lapis lazuli, silver setting, Thursday afternoon in or near Earl Carroll Theatre, 7th Av. and 50th St. Reward is returned to Miss A. Mahoney, 40 East 54th.

PIN lost, square emerald, set in diamonds and platinum, between Morosco Theatre and 55th St. and 7th Av.; reward. W 270 Times.

PIN, diamond platinum, between Central Park, 91st and 97th, Broadway; liberal reward; no questions asked. Riverside 2805.

WRIST WATCH lost, Wednesday night, May 28, on Madison Av., between 55th and 56th Sts., or in taxi; square platinum wrist watch on corded ribbon, dial slightly soiled; reward will be given. Return to Cartier, Inc., 653 5th Av.

WRIST WATCH, lady's gold, monogram N. G. H., Hotel McAlpin, Thursday; reward. Mr. Tanner, Liggett's, Broadway and 34th.

$500 REWARD
No questions asked for return of dinner ring containing 3 large and numerous smaller diamonds; ingraved Betty and Poly, Oct. 17, 1921; lost May 24, vicinity of Hotel Pennsylvania. Black, Starr & Frost, 5th Av. and 48th St.

$300 REWARD
for return of flexible bracelet containing 3 large and 72 small diamonds and 12 small sapphires, lost about May 7, between East 80th and West 72d Sts. A. C. Bennett, 15 William St. Broad 2764.

$200 REWARD.
for return of platinum bracelet, containing 31 diamonds. Yankee Stadium, Saturday, May 25. Phone John 2622.

Wearing Apparel.

NECKPIECE, brown fur, lost Wednesday night; $25 reward. Schuyler 4166.

SABLE SCARF lost May 19, between 145th, Broadway and Washington Theatre; reward. Feldman, 676 Riverside Drive. Bradhurst 5988.

SCARF—Sable, two piece; lost Wednesday night in Standard Theatre, Broadway and 90th St.; liberal reward. Hotel Prisament, Apartment 1010, Broadway and 74th St.

SCARF, stone marten, taxi, 37th St., near Lexington; reward. Phone Cortland 5599.

Cats, Dogs and Birds.

DOG, young Irish terrier, green collar, female, lost from 2 Washington Mews; liberal reward. Eric Gugler, 2 Washington Mews.

DOG, police, gray and black, chain collar, muzzle tied with tweed suit belt; answers name Flash; reward. Riverside 7422.

DOG, white poodle, male, vicinity 86th St., name Teddy; children's pet; reward. Barthman, 2,370 Broadway, or Longacre 1900.

DOG—Brindle Scottish terrier, round, red collar, lost in Central Park on Thursday morning; reward. Plaza 8758.

DOG, Pekingese; reward offered. S. A. De Peyster, 115 East 60th St.

WIRE-HAIRED TERRIER, black and white, male, 6 months, 94th and Broadway, May 24; reward. Rothschild. Riverside 4467.

TWO DOGS, May 25, male Irish wolfhound, Trailmoor Shawn, very light tawny color, dark gray markings on tail and ears, and red Irish setter male, year old, answers to name Paddy; reward for return of dogs or information leading to their recovery. John G. Hun, Princeton, N. J.

FOUND.

NEEDLE WORK, two, found on Pelham Road. Phone Rhinelander 7792.

PUBLIC NOTICE.

SAMUEL RUBENS PURCHASED STAtionery store at 5,228 New Utrecht Av., Brooklyn, from Bernard Salomon. Creditors present claims immediately.
SAMUEL RUBENS.

CHAS. & FRED. BEINLICH SOLD LAUNdry, April 28, 1924; doing business under the name of Commonwealth Laundry Co., 103 Mott St., City, to Joe Crupi; creditors call at once. Chas. & Fred. Beinlich.

WITTNER & CO., FURRIERS, 205 WEST 26th St., will not be responsible for any merchandise purchased by Benjamin L. Wittner, who is no longer interested in the above firm.

WILL NOT BE RESPONSIBLE FOR ANY debts contracted by Goldman & Altman, 11 West 31st St. Joseph Goldman withdraws March 1. ISIDOR WM. ALTMAN.

AFRAID OF THE DARK?

"If you fear for your health—if you are worried about your job—if you hesitate to meet an important person—if you lack courage to face the future—if money troubles overshadow your life," there are books that will be of inestimable value to you.

Philosophical books, scientific books, books that will rid your life of the bogy-man or whatever other fear it is that haunts your sleeping or waking hours.

Among them, we suggest:

DREADS AND BESETTING FEARS By TOM A. WILLIAMS $1.54

THE CONQUEST OF FEAR By BASIL KING $1.74

OUR FEAR COMPLEXES By E. H. WILLIAMS and E. B. HOAG $1.74

MASTERY OF FEAR By J. J. WALSH $1.74

Book Department, Main Floor, East Building, 35th Street, Rear.

R. H. Macy & Co. Inc.
34th ST. & BROADWAY NEW YORK CITY

2 OLYMPIC TEAMS OFF TO PARIS TODAY

Equestrian and Trapshooting Contestants Sail on the Minnewaska.

11 LINERS WILL PUT OUT

Homeric Is Largest of the Fleet Going to Europe and South American Ports.

Eight steamships will sail today for Europe carrying American teams going over to compete in the Olympic games, and their friends. Three other vessels will leave for Central and South American ports filled with tourists to the tropics.

Notables leaving today on the Homeric of the White Star Line for Cherbourg and Southampton include Lady Diana Manners, who has been appearing as the Madonna and the Nun in "The Miracle"; her husband, Alfred Duff Cooper; Cosmo Hamilton, the dramatist and novelist; May Wilson Preston, illustrator; Frank Alvah Parsons, President of the New York School of Fine and Applied Arts; George F. Baker, New York banker; Colonel J. H. Hayes, counsel for the Standard Oil Company; Sir Michael Nairn, and Major and Mrs. R. Spencer Nairn; Major the Hon. Gerald French and Mrs. French; Rudolph Kommer, playwright, and Captain Hugh Ronald French and Mrs. French, who is a daughter of former Postmaster General Robert J. Wynne.

The musical contingent on the Homeric includes Edward Johnson, tenor; Kathleen Howard and Ellen Dalossy, contraltos, and Robert Moranzoni, conductor of the Metropolitan Opera Company. Lionel Mapleson, librarian of the Metropolitan Opera House, also is a passenger.

The list also includes Dennis McSweeney, business manager for John McCormack, who is going abroad to arrange a concert tour for the singer; Oscar Bermuth, President of the Atlantic & Gulf Transportation Company; Eberhard Faber, President of Eberhard Faber Pencil Company; H. F. Sheets, President of the Vacuum Oil Company at Paris, and Samuel H. Kress, President of S. H. Kress & Co.

New Yorkers on the Homeric.

New Yorkers departing on the Homeric include Mr. and Mrs. Archibald C. Barrow, Mrs. R. deWitt Clapp, Mrs. Charles W. Clinton, Mr. and Mrs. George Debevoise, Mrs. James F. Fargo, Dr. and Mrs. Arthur Flack, Miss Doris Flack, Mr. and Mrs. Allen W. Godwin, Mr. and Mrs. Percy Lawrence, Mrs. James Henry McCoon, Miss Edith McCoon, Miss Caroline McCoon, Mrs. Donald McKesson, Mr. and Mrs. J. A. Messer, Mrs. Herbert L. Satterlee, Miss Marion Satterlee, Miss Eleanor Satterlee, Mrs. J. Saunders Taylor, Mrs. Wm. J. Sloper, Miss Olivia Sterner, Mr. and Mrs. Charles Stone, Mr. and Mrs. F. A. M. Tabor, P. Anderson Valentine, Mrs. M. D. Whitman, Miss Mary Whitman, Miss Janet Whitman, Mr. and Mrs. J. E. Baker, Mr. and Mrs. Emmett M. Baum, Charles P. Bermuth, Patrick Bermuth, Cyril Carmichael, Mrs. S. Chandler, Mrs. J. E. Keen, Mr. and Mrs. Andres S. Duany, Miss Carmen Duany, Miss Belle Hammond, Miss Margaret Forest Johnson, Mr. and Mrs. Arthur K. Kuhn, Mrs. N. Liggett, Miss Ethel Lewis, Mrs. Stephenson Miller, Miss Betty Miller, Mrs. Wm. H. P. Phyfe, Henry P. Phyfe, Churchill B. Phyfe, Mr. and Mrs. A. A. Samuels, Mr. and Mrs. L. E. Wakelee and Mr. and Mrs. S. Charles Welsh.

Passengers on the Celtic.

Among those sailing today for Queenstown and Liverpool on the White Star liner Celtic are Bertrand Russell, the English publicist; May Sinclair, the English novelist; John Cunningham McLennan, professor of physics at Toronto University; Paul Rosenfeld, dramatic critic of The Dial; Dr. Phil Kurt Frankel; Captain W. M. Smith, former marine superintendent of the White Star Line; Professor and Mrs. John Laird of San Francisco; Robert Rankin, Liverpool ship owner, and Allen McQuhae, Irish tenor, who is going to Dublin for concerts.

Others sailing on the Celtic are Joseph F. Bradley, Mr. and Mrs. E. P. Goodrich, Carl W. Kimball, Mr. and Mrs. Samuel Kramer, Mr. and Mrs. E. C. Moller, Mr. and Mrs. Lorenzo G. Moore, Mrs. E. B. Schwab, Wilfred Shore, Mr. and Mrs. Ralph M. Stuart-Worthley and William Rauch of New York, Miss Phyllis Graves, Mr. and Mrs. Kenneth C. Lincoln, Rev. T. J. O'Connor, Rev. Arthur Toner, Miss Ann Wentworth and Miss Susan H. Watson of Boston, Mr. and Mrs. Walter Buck of Baltimore, Mr. and Mrs. H. C. Torrance of Pittsburgh, Mrs. Lawrence Neal of Columbus, Mr. and Mrs. Thomas Shallcross Jr., Miss Cynthia Shallcross and Miss Ruth Shallcross of Philadelphia, W. J. Hamilton of Carbondale, Pa.; George C. Moore and Cyril V. Moore of Westerly, R. I.; Miss Ellen Hamilton of Albany and Mr. and Mrs. John Winfield Scott of East Orange, N. J.

The list of the new Atlantic Transport liner Minnewaska, leaving today for London, includes the American equestrian team from the United States Army Post at Fort Myer, Va., who are going to compete in the Olympic Games near Paris after appearing at the International Horse Show in London. The riders are Majors John A. Barry, Sloan Doak, Edgar W. Taulbee and Charles P. George, Captains Vernon L. Padgett, Jean R. Underwood and William T. Bauskett, and Lieutenants Paul M. Robinett, Frederic Bontecou and Frank L. Carr. Major Barry, Major Doak, Captain Bauskett, Lieutenant Bontecou and Lieutenant Carr will be accompanied by their wives. Fourteen carefully chosen cavalry horses will be taken along in specially fitted box stalls, with eleven enlisted men and attendants to care for them.

Also sailing on the Minnewaska is the trapshooting team which will represent the United States in the Olympic games. The members are W. S. Silkworth, Fred Etchen, Frank Hughes, J. Noel, W. Fawcett and Clarence Platt. A special trap is being constructed to be set up on deck, so that the team can practice during the voyage.

Vincent Richards, a member of the American Olympic tennis team, also will sail on the Minnewaska with his bride.

Others of note booked to sail on the same steamer are the Very Rev. Thomas C. Fry, Dean of Lincoln, and Mrs. Fry; Mrs. Augustus H. Brown, who was known on the stage as May Robson; Miss Elizabeth Hall Yates, young American novelist; Worth Colwell, who is going abroad to stage a playlet he has written for a Paris Revue; Miss Gertrude Hirst of the faculty of Barnard College; Victor Despommier, organist; W. F. Clark, a director of the Centurion Publishers, Inc., and W. Spencer Robertson, Secretary of the American Locomotive Company. Mr. and Mrs. William Elliott Jr., who were married on May 28 at the Church of the Heavenly Rest, New York, will leave on the Minnewaska for a honeymoon trip. Mrs. Elliott was Miss Glory Thomas, daughter of Augustus Thomas, the playwright.

Other New Yorkers on Board.

Other New Yorkers on board will be Mr. and Mrs. William H. Beers, Miss Anna P. Pond, Mr. and Mrs. F. A. Chapman, Mr. and Mrs. Howard Copeland, Mrs. W. S. Hammesfahr, Mr. and Mrs. George A. Harris, Mr. and Mrs. Edwin A. Harris, Miss Gloria Harris, Miss Eileen J. Harris, Mr. and Mrs. Ralph Holden, Mrs. Theodore E. Leeds, Leeds Johnson, Mr. and Mrs. O. G. Lindberg, John R. Lindberg, Mr. and Mrs. William T. McVaugh, Mr. and Mrs. William D. Murray, Mrs. C. W. Vernon and Mr. and Mrs. Raymond Waldron.

Tourists to Italian Ports.

Among the tourists sailing today for Naples and Genoa on the Lloyd Sabaudo liner Conte Verde are: Seymour L. Cromwell, former President of the New York Stock Exchange; Tito Schipa, tenor of the Chicago Opera Company; Mrs. Schipa and Miss Elena Schipa; Mr. Edwin G. Merrill, President of the Bank of New York and Trust Company; Mrs. Merrill and Miss Adele K. Merrill; George Merck, President of Merck & Company, Chemists; Mrs. Merck; Mrs. Frederick W. Baldwin, wife of the American Consul at Florence, Italy and his mother, Mrs. W. W. Baldwin; the Very Rev Dr. F. Felix, V. G., Vicar General of the Roman Catholic Diocese of North Carolina; Cesare Verona and his daughter, Miss Elena Verona; the Misses Victoria and Natali Dowling, daughters of Judge Dowling; Dr. Otto H. Schultze and Mrs. Schultze; Mr. and Mrs. William Scott Stewart of Chicago; Vincenzo Giuliano of Detroit, and Mrs. Giuliano and children; John T. O'Connell and family of Chicago.

Others on this ship are: Miss Amey Aldrich, Mr. and Mrs. S. D. Allen, G. M. Andrews, Miss Elizabeth Atherton, Mr. and Mrs. Arthur W. Avan, Mrs. H. Hobart Babcock, Mrs. E. B. Beacham, Miss Mary C. Beath, Miss Grace M. Bell, Miss Mary Bell, Mr. and Mrs. Harry M. Benzinger, Miss Helen Berglin, Mr. John Bertini, Miss Luisa Bignone, Mr. and Mrs. Raymond Bill, Mr. and Mrs. Edwin Braender, John A. Brizzolara, Emil E. Camerer, R. Porter Campbell, Mr. and Mrs. Charles E. Chapin, Miss Florence Clendenin, Mrs. Joseph Clendenin, Mrs. Marie Colson, Rae Colson, Mrs. U. O. Colson, Miss Anna Connor, Mr. and Mrs. Henry F. Cook, Mr. and Mrs. John E. Coulter, Miss Edna Cristy, Mrs. Maria Dalumi, Dr. S. P. Delany, Mrs. Helen deWeerth, Mrs. Florence M. D'Isa, Dr. and Mrs. Norman E. Ditman, Miss Martha L. Draper, Mrs. A. S. Duffy, Miss Eleanor Durbin, Mr. and Mrs. Fletcher M. Durbin, Miss Winifred Durbin, Ernest Esberg, Milton H. Esberg Jr., Mrs. Milton H. Esberg, A. L. Everett, Miss Nadia Facchetti-Giulia, Countess Olga Facchetti-Giulia.

Travelers on the Franconia.

The list of the Cunarder Franconia leaving today for Queenstown and Liverpool includes the following New Yorkers: Fisher C. Bailey, Edward C. Ledger, Harry L. Seixas, Mrs. H. B. Swayne, Mr. and Mrs. Thomas McDougall, Mr. and Mrs. Robert A. Kennedy, Mr. and Mrs. James Carter Gray, Mrs. Olive K. Irvine, Mr. and Mrs. W. Q. Wilcox, Miss Regina Moore, Miss Carolyn C. Timpson, Edward W. Brown, Major Michael G. Byrne, P. R., Miss Dorothy Haight, C. J. Stephenson, Miss Violet Ring, Mr. and Mrs. Frank L. Reed, Mr. and Mrs. S. J. Barozzi, Mr. and Mrs. L. J. Calvocarresi, Mr. and Mrs. David Mannes, Miss Mary Gill, Mrs. Henry Anderson Goman, Mrs. A. C. Bower, Miss Nellie M. Bower, Mr. and Mrs. William H. Ritchie.

New Yorkers sailing today for Londonderry and Glasgow on the Anchor Liner Tuscania include Mr. and Mrs. James Thompson, Douglas Ward, Mr. and Mrs. J. H. Ward, Miss Margery Ward, Mr. and Mrs. A. Hamilton, Mrs. James Parkes, Mrs. J. B. Miller, James Fee Mackay, Mrs. Richard W. Mackay, Charles Renshaw, Edward Merringer, Mr. and Mrs. William F. Albers, Mr. and Mrs. James Gilmore, Mrs. Ralph E. Thompson, Mr. and Mrs. Hughes Fawcett, Mrs. A. Coburn, Miss Catherine Coburn, Miss Margaret Mitchell, Mr. and Mrs. G. W. Goldie, Mr. and Mrs. J. T. Jones.

New Yorkers sailing today on the Cunard liner Albania for Plymouth, Cherbourg and London include Mrs. Helen Hanning, Chairman of the Housing City Parliament of Community Councils; Lester Robinson, Miss Florence Benjamin, Miss Jessie Liss, Mrs. John J. Murphy, Miss Catherine Mullen, Dr. and Mrs. Fred C. Hicks, Mrs. Flora Shelbourne, Miss L. Van Buren, Mrs. Germaine M. Smith, Miss Jean Smith, Mr. and Mrs. A. E. Caswell, Mr. and Mrs. Russell Leavitt, Mr. and Mrs. Walter McDougall, Rev. Richard O'Sullivan, Herbert Picke, Dr. H. S. Thatcher, Mrs. W. J. Williams, Mrs. Julia Singer, Miss Claire Melville, Mr. and Mrs. A. W. Barnby, Miss Nancy Blakemore, Miss Lucy Shafer, Harold B. Vivian, Miss Frances Whelan, Miss Elsie Perman, Miss A. B. Stogdale, Donald Cameron, Miss Daisy Smyth, Mrs. M. Spann, Miss Yvonne Spann.

Deutschland's Commander Sailing.

Among the passengers sailing today for Plymouth and Bremen on the North German Lloyd liner Muenchen are Captain Paul Koenig, who brought the cargo submarine Deutschland to the United States in 1916; Fritz Oepel, owner of the Oepel Automobile Works at Russelheim, Germany; Mr. and Mrs. Julius D. Mahr, Professor William R. Shepherd of Columbia University, Arthur Adler, Mrs. T. B. Atterbury, Mr. and Mrs. Walter Barth, Mrs. W. Bennaton, Dr. William H. Hennings, F. A. Katterman, Hermann Helvers, Carl Langenstein, E. T. Wood, Mr. and Mrs. Henry Stemme, Miss Louise Elsie Stemme, the Rev. John Mueller, Bernhard Roedel and Miss Dorothy Recknagel.

Some of those booked to leave today for Plymouth, Belfast and Greenock on the Royal Mail liner Orduna are the Contessa Pecorini, Dr. E. W. Samuels, Dr. H. F. Fisher, Mr. and Mrs. M. J. Van Wyck, Professor and Mrs. Julius Guttman, Mr. and Mrs. E. M. Davison, Mr. and Mrs. Joseph Twinein, Mr. and Mrs. T. P. O'Connor, Mr. and Mrs. Thomas M. Ware, Mr. and Mrs. John Boyd, Miss S. W. Berle, Mr. and Mrs. Edward A. Metcalf, Mr. and Mrs. Charles Ellis, Mr. and Mrs. J. S. Gilbertson, F. M. Townsend, Mrs. Hugh Getty, Miss Elizabeth Getty, Mr. and Mrs. Thomas Hobson, the Rev. and Mrs. D. F. Forrester, Mrs. J. B. Curtis, Mr. and Mrs. E. C. Jeffries, Mrs. E. C. Rayburn, W. W. Martin, Major and Mrs. Maxwell Murray, Mrs. F. M. Wolcott, Emerson E. Morgan, J. D. Mossup, Mr. and Mrs. R. Inglis, O. C. Buchanan, W. E. K. Howe, Mrs. James Creelman, Capt. F. C. Heggeman, Dr. H. C. Brown, F. W. McKee, the Rev. A. T. Reasoner, T. T. MacDonald, D. R. Howe, Frederick Hillier, J. and L. P. Dickey.

Bound for Southern Waters.

Passengers sailing today for Barbados, Rio de Janeiro and Buenos Aires on the Lamport and Holt liner, Vandyck, include Mr. and Mrs. B. A. Duls, Samuel A. Schonbrunn and Frank Gilroy, Paul Van Roosmalen, Mr. and Mrs. John B. Stobo, Fred O. Goode, Lieutenant Albert W. Stevens of the United States Army Aviation Service; Jules G. Verelst, Mr. and Mrs. F. H. Kay, Dr. and Mrs. Arthur Nilsen, William Wray, Miss Violet Emtage, the Rev. Fathers P. J. Harold and James Wilson, Mrs. Jane Bowen, Edward Craig, Thomas F. Maloon, Miss Emma May Rambo, José de Avellar, Miss Catharine Stocquart, John Cotait, Mr. and Mrs. Bart Wirtz, José C. Tovar, Miss Mary Feldman, Morris Witt, Mrs. Alaide Baldini Raffaelli, Masagoro Imamura, Mr. and Mrs. Teodoro Friz, Mrs. Maria Andrisani, Mr. and Mrs. George L. Benedict, Mr. and Mrs. J. W. Shank, Masters Robert and Pablo Shank, Frank C. Sloan, David Bevan, John Lewis, Charles Hopkins, Dr. and Mrs. E. A. Cahill, Edward H. Eckert, Miss H. C. Mueller, Mrs. Ana F. de Fifer, John E. Johns, Harold S. Gibbs, Mr. and Mrs. A. Wesley and Miss Sehifra Kalina.

Among those booked to leave today for Cuba, the Canal Zone and Costa Rica on the Ulua of the United Fruit Company are Juan Antra, Angel Arias, Mrs. Carmen Arias, Humbert Campa, Juan Cardonado, Ramon de la Cruz, Lawrence Daly, Manuel Diaz, Mr. and Mrs. J. Driscoll, Miss Doris Ellison, Mr. and Mrs. E. W. Foster, Armando Fuentes, Miss Doris C. Gallert, Mr. and Mrs. M. J. Gordon, Frances Guerra, Mr. and Mrs. Monroe Guett, Miss Marion Hennian, George T. Hook, Elias Janoffky, Miss Ida Krueger, Pastor Laguerola, Miss Rosita Laguerola, L. W. Lee, John A. McAteer, Mrs. Alice McAteer, Eusebio Morales, Michael Murphy, J. A. Myers, Max Nieto, Miss Sarah Rohde, E. Rountree, J. J. Walton, J. M. Walton, George W. Warner, Alice C. Warner and Dr. G. Wheeler.

The list of the Zacapa, belonging to the same company and leaving today for Cuba, Jamaica and Guatemala, include, J. B. Adams, Rubin Aljerien Mario Almeida, Alberto Almeida, Mrs. N. J. Bassey, Miss Jean L. Bassey, A. Bickford, J. W. Bickford, C. Bickford, Mrs. Marie G. Bonet, Miss G. Bonet, Rafael Boyrie, Santos Cajeao, Emilio Catasus, Marry Clark, Andres Colas, Master Victor Delgardo, Master George des Angeles, Mr. and Mrs. M. D. Heyman, Robert Hegner, Matthew L. Hooper, Fred E. Huhlein, Edward Jackson, Daniel E. Jeffreys, Wilfred Linsert, A. Mathews, Karl Pitsdike, Dr. Francis Root, George Walters and Raymond E. Wharton.

Arrivals Yesterday.

Among the passengers who arrived yesterday from Bremen, Southampton and Cherbourg on the George Washington of the United States Lines were Robert de F. Boomer, W. L. Bull, Mr. and Mrs. B. E. Cook, Mr. and Mrs. E. R. Carpenter, John Davenport, Mrs. Ruth C. Donovan, Miss Elizabeth Eddy, Mr. and Mrs. L. L. Emerson, H. G. Farwell, Carrol L. McDavitt, Mr. and Mrs. Downer McCord, Mr. and Mrs. Tom Noras, A. C. Peters, Alvin Sands, S. Sigman, A. Sigman, Mr. and Mrs. T. H. Trevett, Miss Alma Trevitt, Mr. and Mrs. Charles E. de Wolf, George E. Adamson, G. L. Batchelder, Louis Francis Brown, Mr. and Mrs. O. M. Caster, Mr. and Mrs. Christian O. Hilpert, Adolf Kulow, Police Commissioner of Bremerhaven; W. Elend-Styles and J. C. O'Connell.

LAGUARDIA ASSAILS JUDGE IN JOYCE CASE

Denounces English for Letting Off Confessed $1,000,000 Profiteer With $12,500 Fine.

Special to The New York Times.

WASHINGTON, May 30. — Federal Judge George English of the Southern District of New York was the object of a bitter attack in the House today by Representative LaGuardia, Republican, of New York City.

Mr. LaGuardia condemned Judge English because of his failure to imprison Henry L. Joyce, marine manager of the Central Railroad of New Jersey, who is alleged to have defrauded the Government of more than $1,000,000. Judge English's action in limiting punishment to a fine of $12,500 formed the basis of Mr. LaGuardia's attack.

Declaring that Judge English had refrained from sending Joyce to prison on the ground that the latter had a "weak heart," Mr. LaGuardia said:

"On this day that the whole nation, with bowed heads, are uttering prayers and paying tribute to the men who have given their all for the sake of the country, we read the disgusting announcement that a weak judge, or perhaps influenced, failed to send a reptile of a profiteer to jail on the plea that the profiteer had a 'weak heart.'

"This weak-hearted man is Henry L. Joyce, who defrauded the Government out of more than $1,000,000 and pleaded guilty. Joyce stole the money from his Government by overcharging for repair work which he sent to his own company.

"Two managers of the company who did not plead to weak hearts, but who entered pleas of guilty, were punished also with a small fine. So that we have the spectacle of a man who pleads guilty of stealing $1,000,000 from the Government in time of war let off with a fine of $12,500 and the other two criminals being let off with a fine, in each case, I understand, of $1,000 each.

"If Joyce, with a weak heart, stole a million dollars, what would he have done if he had had a strong heart?

"I denounce the Federal Judge who failed to take these three culprits and send them to the penitentiary where they belong and where they should have been kept in solitary confinement so as not to contaminate the hardened criminals in Atlanta. How do we expect the American people to have confidence in our Federal courts if a man may steal a million dollars and get away with a fine of $12,000 on the plea of a weak heart?"

YALE CLUB FIGHTS POLICE.

"Snake and Book" Celebration Ends in Arrest of Leader.

NEW HAVEN, May 30.—"Holy Night" at the Cloister Club, commonly known as the Book and Snake Society, a Yale Sheffield fraternity house, turned into what might rightly be called a "holy terror" for members of the fraternity and the police late last night.

Members of the club, following their last meeting at the fraternity "tomb," built a huge bonfire in the street, into which they tossed the derbies which they are obliged to wear at every meeting of the society. While the fire was flaring one of the students called the police to report a bogus fire.

Unable to find the alleged fire, the police traced the telephone call to the clubhouse and a wagon load of patrolmen were dispatched there. They knocked at the door and were admitted, and the first over the doorstep were greeted with a storm of wet towels, books and other handy articles.

The siege was short. The students were in such great number that it was impossible to herd them together, so Horace R. Graves, reputed head of the fraternity, was arrested on a charge of setting a bonfire in the street without a permit. In City Court today the case was continued.

TO HONOR DEPEW AT DINNER

450 Invited to a "Birthday Party at Briarcliff Lodge Tonight.

BRIARCLIFF MANOR, N. Y., May 30.—More than 450 persons from various parts of the country, but particularly from Westchester County, New York City and Washington, will attend a dinner at Briarcliff Lodge tomorrow night to former United States Senator Chauncey M. Depew, in celebration of his ninetieth birthday. Mr. Depew was 90 years old April 13, but Westchester County officials chose tomorrow night to honor him.

On the list of speakers for the dinner are Mackenzie King, Prime Minister of Canada; former Governor Benjamin B. Odell of Newburgh, Bishop D. Lincoln Ferris of Washington, Coadjutor of Western New York; former Congressman Pugsley of New York, Congressman Everett Sanders of Indiana and J. Mayhew Wainwright.

TWO STUDENTS HELD IN FRANKS SLAYING

Continued from Page 1, Column 2.

taining a long preface and a justification of Aretino," which were to be distributed only to scholars and those who had a legitimate interest in it.

He refused to permit a psychiatrist to test his mentality "until I have an opportunity to consult an attorney or obtain my father's permission."

"My theory of the Franks case is that he was kidnapped for ransom by some one who knew him," he said. "I have been reading the papers about it ever since he was killed."

"Do you think you should be released?" he was asked.

"No, it would be criminal on the part of the police to let me go now on account of the glasses. I thought all along that the glasses were the best clue for the police to follow, never thinking they were mine. I didn't know I had lost them but now I am sure I did, and it was on one of my many trips to that vicinity. I think the last time I was there was on the Sunday preceding the Franks murder."

From an automobile similar to Leopold's a chisel, wrapped with adhesive tape and bearing bloodstains, had been flung on the night of the murder of Franks. The slain boy had been hit over the head with some weapon three times.

Nathan Leopold Sr., expressed full confidence in the innocence of his son, in a formal statement saying that it was the desire of both himself and his son to aid the authorities in running the murderer to earth and that, at the present time, he had no intention of seeking his son's release from custody through court proceedings.

Loeb, as well as Leopold, is being held for further examination.

LOUISVILLE, Ky., May 30.—C. F. Heath, the Chicago druggist, in a hospital here suffering from poison, was said today to have a chance to recover. Police here have been unable to connect Heath with the Franks kidnapping case. It is believed that should he regain consciousness he will be unable to throw any light on the mystery.

INDIANAPOLIS, May 30.—Three men held here who, according to information from Chicago may be wanted there in connection with the Franks case, were arrested Saturday night. A quantity of nitroglycerine, sledge hammers and other tools for blowing safes were found in their hotel room.

MINERS DEDICATE MITCHELL STATUE

Thousands of Anthracite Workers Pay Tribute to Dead Leader at Scranton.

PINCHOT ONE SPEAKER

Lewis Tells of Great Success of Mitchell in Bettering Labor Conditions.

SCRANTON, Pa., May 30.—Thousands of union mine workers from every part of the anthracite region, marched in a parade here this afternoon, in tribute to John Mitchell, who led them to victory in the labor struggles of 1900 and 1902. After the parade, the laboring men gathered on the court house square where a beautiful monument of granite and bronze was unveiled with appropriate ceremonies.

Governor Pinchot, John L. Lewis, International President of the miners' union; Frank Morrison, Secretary of the American Federation of Labor; William Green, Secretary-Treasurer of the miners' union; W. B. Wilson, former Secretary of Labor; Frank Farrington, head of the Illinois miners; Mayor John Durkan, Judge George W. Maxey and others spoke at the unveiling and dwelt upon the work of Mitchell as the supporter of the workingman during his years as leader of the miners.

Miss Catherine Mitchell, daughter of the labor chieftain, unveiled the statue.

"It was a formidable combine of brains and capital that John Mitchell planned to tackle," said Mr. Lewis in describing the work of his predecessor in the union leadership. "Firm in his resolve to batter down the system that permitted the employer to be sole arbiter of the religious, economic and political life of his employes, * * * he sent his organizers into the anthracite fields.

"Mitchell's sincerity illumined the charm of a personality heretofore unequaled in the American labor movement. His priestly appearance and rare poise endeared him to the entire population of the anthracite region. * * * He was a philosopher, unwilling to accept the common viewpoint of complaint without resistance to recognized wrongs. His analytical ability was always alert; his methods of deduction were his own; he cared naught for accepted generalities. He always planned, and he progressed firmly."

The union Mitchell helped to build, Mr. Lewis said, had many times since "demonstrated its fitness and integrity upon the industrial battlefield," and its existence "bespoke the work of a devoted life."

Governor Pinchot said it was "eloquent of America's opportunities that John Mitchell, poor, orphaned and with but six months of schooling, should have wrought such changes in a wide community as he brought about in the anthracite field. We know the American of sound and high ideals, the ideals of Washington and Lincoln and Roosevelt, the ideals of every good American, when to him we dedicate this monument."

The monument cost about $80,000. Funds for its erection were subscribed by the hard coal workers.

COOLIDGE NOMINATOR PICKED, BUT UNNAMED

Permanent Convention Chairman and Vice Presidential Candidate Unchosen.

WASHINGTON, May 30.—With the Cleveland convention less than two weeks away, friends of President Coolidge are beginning to narrow consideration of men for two important convention posts and for second place on the ticket. The maker of the nominating speech for Mr. Coolidge has virtually been chosen, but no selection has been made for permanent chairman of the convention and the field of candidates for the Vice Presidential nomination still is open.

The man chosen to place the President in nomination is understood to be one whose name has not figured prominently heretofore in public discussion of the choice. Announcement of his name is expected soon.

Secretary Work's name has been added to the list of those under consideration for permanent Chairman and his selection appears probable if it is decided to give the place to any one directly connected with the Administration. Some of Mr. Coolidge's closest advisers, however, are taking the position that no Cabinet member should have a place of prominence in the official make-up of the convention and that the chairmanship should go to some local Republican leader in the West.

Great interest is manifested among some of those in the inner circles of the party regarding the recently launched boom for Secretary Hoover for the Vice Presidency. Mr. Hoover himself has given no indication of lending aid to the move and has declared he is not a candidate. Nevertheless party leaders are watching with unusual care the reaction of the country to the use of Mr. Hoover's name.

One of the latest additions to the list of those urged for the place is Senator Phipps of Colorado.

GYPSY KING'S TOMB RAIDED BY ROBBERS

Police Find Casket Opened in Sacramento Mausoleum, but the Body in Place.

SACRAMENTO, Cal., May 30.—Memorial Day crowds thronging East Lawn Cemetery, this city, found a corps of city police, detectives and fingerprint experts engaged in the task of examining the wrecked tomb of Alex Adams, King of the Gypsy tribes in the United States until his death in 1917. The tomb had been forcibly entered during the night.

The pretentious mausoleum had been entered through chiseling of the lock to the bronze doorway. A steel casket covering the wooden coffin of the gypsy monarch had been opened. The body was in place, according to Police Corporal Lee Parker, but efforts had been made, he believed, to extract any valuables which, according to popular belief, always are buried with dead gypsy chieftain.

A large marble slab bearing the inscription "King Alexander Adams, Born April 13, 1861. Died Oct. 1, 1917," had been broken from its bedding of plaster and placed on the floor.

Just before the casket containing Adams's body was sealed in its niche the casket was opened to give Queen Mary a final look at the body of her husband. It is recalled that on that occasion she opened a well-filled purse and poured a handful of coins into the casket. The presence of the coins is believed to have incited the violation of the tomb.

Seek $1,500,000 for Beth Israel.

A campaign for $1,500,000 for the erection of new buildings for Beth Israel Hospital at Newark will be started next Tuesday. Mr. and Mrs. Felix Fuld have contributed $250,000 on condition that 60 per cent. of the hospital beds shall be free to the poor. Large sums have also been contributed by other Jewish philanthropists.

ENGINEERS NAME DURAND.

Society Nominates Successor to President F. R. Low of New York.

Nomination of William F. Durand, Professor of Mechanical Engineering in Stanford University, California, as President of the American Society of Mechanical Engineers, was announced yesterday at the national headquarters of the society in this city. Professor Durand is named to succeed Fred R. Low of New York, editor of Power.

Vice Presidents nominated were Robert W. Angus of the University of Toronto; S. F. Jeter of Hartford, Conn., and Thomas L. Wilkinson of Davenport, Iowa. Nominations as managers include John H. Lawrence, New York; Edward A. Muller, Cincinnati, and Paul Wright, Birmingham, Ala. William H. Wiley of New York was again chosen Treasurer.

WOMEN GOING TO NORWAY.

About 200 From America to Attend University Gathering.

Preparations for the third conference of the International Federation of University Women, which is to be held in Christiania at the invitation of the federations of Denmark, Finland, Norway and Sweden, are already well advanced. About 300 delegates from different countries, including about 200 from the United States, are expected to attend the conference from July 28 to August 1.

Among the American delegates are Dr. Aurelia H. Reinhardt, President of Mills College, Oakland, Cal.; Miss Virginia Gildersleeve, Dean of Barnard College, New York, and Dr. M. Carey Thomas, ex-President of Bryn Mawr College, Pennsylvania.

Miss Fritsch Now Connolly's Aid.

Miss May Fritsch of 51 Camelia Street, Astoria, will become confidential stenographer to Borough President Maurice E. Connolly of Queens today at a salary of $2,400 a year. She takes a position made vacant by the transfer of Mrs. Emily Kulis to the office of District Attorney Richard S. Newcombe of Queens. Miss Fritsch is an executive member of the Women's Democratic Organization of the First Assembly District in Queens.

RELIGIOUS SERVICES.

Adventist

THE CITY TEMPLE,
120th St. and Lenox Av.
LOUIS K. DICKSON, Pastor.
Subject, Sunday night at 7:45 o'clock:
HEAVEN AND HELL.
WHAT AND WHERE ARE THEY?
Broadcast from WSAP, 263 meters.

Baptist

CALVARY BAPTIST,
West 57th Street, Bet. 6th & 7th Aves.
Dr. JOHN ROACH STRATON, Pastor.
10:30 A. M.—Bible School.
11:30 A. M.—Morning Service, Preaching by Rev. David Lockrow of Tremont Temple, Boston. Subject: "Comparing the Incomparable."
7:45 P. M.—Evening Service, Sermon by Mr. Lockrow. Subject: "What Makes a Man a Free Man?"

CENTRAL BAPTIST,
S. E. Cor. 92d St. and Amsterdam Av.
Preaching at 11 A. M. and 8 P. M. by
REV. JOHN H. STRONG, D. D.

FIRST BAPTIST,
Broadway and 79th Street.
Pastor, I. M. HALDEMAN, D. D.
Preaching 11 A. M. and 8 P. M. by
Rev. GEORGE DOUGLAS
of Flushing, L. I.
Men's Bible Class 10 A. M.
HORACE L. DAY, Teacher.

MADISON AVENUE BAPTIST.
Madison Avenue at Thirty-first Street.
GEORGE CALEB MOOR, D. D., Minister.
PASTOR PREACHES 11 A. M. and 8 P. M.

PARK AVENUE BAPTIST,
Park Avenue and East 64th Street.
11 A.M.—Dr. WOELFKIN.
10 A. M.—Bible Class for men and women.

WADSWORTH AVENUE BAPTIST.
Wadsworth Av., near 180th St.
Rev. LEONARD F. REQUA JR., Pastor.
Services: Morning 11, Evening 8.

WASHINGTON HEIGHTS BAPTIST,
Convent Av. and 145th St.
HAROLD PATTISON, D. D., Minister.
11 A. M.—"Will You Do It?"
7 P. M.—"The Devil's Vacation."

Christian Science

AUTHORIZED CHRISTIAN SCIENCE SERVICES AND MEETINGS
are held in the following
NEW YORK BRANCH CHURCHES
OF THE MOTHER CHURCH,
The First Church of Christ, Scientist,
in Boston, Massachusetts,
SUNDAYS, 11 A. M. AND 8 P. M.;
WEDNESDAYS, 8 P. M.

FIRST ......Central Park West and 96th St.
SECOND ....Central Park West and 68th St.
THIRD..............Park Av. and 63d St.
•FOURTH .....Ft. Wash. Av. and 178th St.
FIFTH ....9 East 43d St.
•SIXTH..........t 1,301 Boston Road, Bronx
†SEVENTH ....520 West 112th St.
EIGHTH ....103 East 77th St.
‡NINTH......Town Hall, 121 West 43d St.
TENTH ....25 Waverly Place
•ELEVENTH..2,382 Grand Concourse, Bronx
‡TWELFTH...Aeolian Hall, 34 West 43d St.
THIRTEENTH.....................311 West 83d St.
nFOURTEENTH ....446 West 152d St.

•Wednesday meeting at 8:15 P. M.
†Second Sunday service at 4:30 P. M.
‡Wednesday meeting of Ninth Church at 12 and of Twelfth Church at 12:30 noon. Sunday evening service of Twelfth Church temporarily discontinued.
t Temporary address.
n No Sunday evening service.

The public is cordially invited.

Community Church

THE COMMUNITY CHURCH OF N. Y.,
Park Av. and 34th St.
11 A. M.—JOHN HAYNES HOLMES,
"Parallel Lives" (1),
"LINCOLN & J. RAMSAY MACDONALD."

Congregational

BROADWAY TABERNACLE,
BROADWAY AND 56TH ST.
DR. CHARLES E. JEFFERSON, Pastor,
preaches at 11 A. M and 8 P. M.
8 P. M. "SIGNS OF THE TIMES."

MANHATTAN CHURCH, B'way at 76th St.
REV. EDWARD HENRY EMETT, D. D.
11—"Success: Its Price, Pathway & Power."

Disciples of Christ
(Christian)

CENTRAL CHRISTIAN,
142 West 81st St.
Dr. FINIS S. IDLEMAN, 11—8.

Divine Science

CHURCH OF THE HEALING CHRIST.
REV. W. JOHN MURRAY, Pastor.
Grand Ballroom, Waldorf-Astoria.
Sunday, June 1, 11 A. M. Subject:
"THE TRIUMPHANT ATTITUDE."
Wednesday Evening Meeting at 8 o'clock.
DAILY HEALING MEETING
at 12 o'clock. Waldorf-Astoria. The public is cordially invited to all meetings.

SOCIETY FOR SPREADING THE KNOWLEDGE OF TRUE PRAYER.
FOUNDED BY F. L. RAWSON.
RODIN STUDIOS, Room 7,
900 Seventh Av. (opp. Carnegie Hall).
Tuesdays, 8:15 P. M.—Lectures and lessons.
Wednesdays, 12 noon—Talks and Treatment.
Saturdays, 2 P. M.—Subject, Business.
Public is cordially invited to these meetings.
Centre is open every day from 1 to 5 for consultation and treatment.

ADDALENA MENZEL.
Free Sunday Lectures, 8 P. M.
HOTEL GREGORIAN PARLORS,
35th St., btw. 5th Av. and B'way.
Subject: "The Faith that Demonstrates."
All welcome. Offering.

Interdenominational

AT THE METROPOLITAN TABERNACLE,
129 WEST 89th St. The LORD JESUS CHRIST is EXALTED as LORD and GOD.
Sunday, 11 A. M. and 8 P. M.
Wednesday, 8 P. M., Prayer Meeting.
Rev. George Shaw, Pastor.

"The Secret of Spiritual Progress."
DON O. SHELTON,
NATIONAL BIBLE INSTITUTE.
330 West 55th St., Sun., 4 P. M.

CHINATOWN.
The Rescue Society, Old Chinese Theatre, 5-7 Doyers St. Wide Awake Gospel Service Nightly, 10 P. M. [illegible] J. Noonan, Supt.

RELIGIOUS SERVICES

Interdenominational

GOSPEL TABERNACLE,
692 Eighth Av. (near 44th St.).
Rev. A. B. SIMPSON, Founder.
10:45 A. M.—INSTALLATION SERVICE of the Rev. ANTON CEDARHOLM, Pastor.
Sermon by the Rev. FRENCH E. OLIVER, D. D., of Los Angeles, Cal. Subject:
"MARY, THE MOTHER OF JESUS."
Rev. Drs. F. H. Senft, President Christian and Missionary Alliance, and W. T. McArthur, assisting.
Dr. Oliver will preach every night from June 1 to 8, inclusive, at the Tabernacle.
Subjects: Sunday, June 1, 7:45 P. M., "CREATION OR EVOLUTION."
Monday, "THE PHILOSOPHY OF PRAYER."
Tuesday, "WHAT ABOUT HELL?"
Wednesday, "THE VIRGIN BIRTH OF CHRIST."
Thursday, "THE PSYCHOLOGY OF PRAYER."
Friday, "THE LEAGUE OF NATIONS AND PROPHECY."
Saturday, "THE MARK OF THE BEAST."
Sunday, 10:45 A. M., "THE BLOOD OF SOULS."
7:45 P. M., "THE UNPARDONABLE SIN."

Jewish

CENTRAL AND FREE SYNAGOGUES,
Carnegie Hall.
Seventh Av. and 57th St.
DR. WISE
Will Speak on
"Marriage Partnerships New and Old."
A Sermon for June Brides and Bridegrooms.
Sunday Morning, 10:45.
All Are Welcome.

JEWISH SCIENCE.
RABBI MORRIS LICHTENSTEIN, Leader.
Sunday, 11 A. M., the Leslie, 260 West 83d.
Subject: "WHAT IS THE SOUL?"
Wed. Eve., 8:15, at 169 West 73d St.
Jewish Science services will continue throughout the Summer.
THE PUBLIC CORDIALLY INVITED.

TEMPLE EMANU-EL.
Fifth Avenue and Forty-third St.
Saturday, 10:30 A. M. sharp, Dr. Enelow on:
"Does Religion Hamper Freedom?"
Friday Evening Service, 5:30 P. M.
Daily Noon Services, 12:30 o'clock.

Lutheran

ADVENT, Broadway and 93d St.
11—Dr. Steimle, "The Witnesses."

HOLY TRINITY, 65th St., Central Park W.
The Rev. Dr. Paul Scherer, Pastor.
11, The Rev. Dr. Edgar G. Miller preaches.

REDEEMER, Warner Av. (Greenville section), Jersey City. The Rev. Dr. Heindel, Pastor. Services: 11 and 7:45 o'clock.

ST. JAMES, Madison Av. and 73d St.
Dr. H. M. Oberholtzer, 11 A. M.

Methodist Episcopal

CALVARY,
129th St. and 7th Av.
WILLIS P. ODELL, D. D., Pastor.
11—"Keeping the Heart."
8—"Getting One's Eyes Open."

CHELSEA, 178th St., w. of B'way. Dr. Reisner, 11, "Jesus as God." 8, "Amusements for Methodists." Los Angeles Vocal and Saxophone Quartet.

GRACE—West 104th St.
FREDERICK BROWN HARRIS, Minister.
11 A. M.—"Keeping the Faith."
7:45 P. M.—"Bans, Amusement and Otherwise."

OLD JOHN STREET, 44 John St.
FRANCIS B. UPHAM, D. D., Minister.
11 Sunday. Each Weekday, 1 o'clock.

MADISON AV. METHODIST, 60th St.
Rev. Ralph W. Sockman, D. D. } Ministers.
Rev. John M. Pearson, B. D. }
DR. SOCKMAN has returned from General Conference and will preach at 11 and 8.
8—"The Methodist Church and War."

METROPOLITAN TEMPLE,
14th St. and 7th Av.
REV. HOUGH HOUSTON, D. D., Minister.
11 A. M.—"The Sacrament of the Lord's Supper."
8 P. M.—"The Challenge of Jesus."

ST. ANDREW'S, 76th St., nr. Columbus Av.
11 A. M.—Dr. J. Lewis Hartsock will preach the Baccalaureate—Scudder School. No evening service.

ST. JAMES',
Madison Av. and 126th St.
REV. FRED W. STACEY, Minister.
Preaches at 11 A. M. and 8 P. M.

ST. PAUL'S,
86th St. and West End Av.
RAYMOND L. FORMAN, D. D., Pastor.
Dr. Forman will preach 11 and 8.

WASHINGTON SQUARE, 4th St. W. of Sq.
Rev. LEWIS E. CHRISTIAN, Pastor.
11—John D. Slayback Memorial.
Speakers: Bishop Herbert Welch, Dr. Allen MacRossie.
7:30—Joint Church and Epworth League.

Moravian

THE FIRST MORAVIAN.
Lexington Av. and 30th St.
Rev. Harry E. Stocker, Ph. D., Pastor
Sunday, 11 A. M.; Wednesday, 8 P. M.

New Church

NEW CHURCH (Swedenborgian).
35th St., Bet. Park and Lexington Avs.
11 A. M.—Rev. ARTHUR WILDE, Pastor.
Subject: "THE ASCENSION."

CHURCH OF THE NEW JERUSALEM,
Clark St. and Monroe Place, Brooklyn.
Take west side subway to Clark St.
Rev. E. M. LAWRENCE GOULD.
11—"The Omnipotence of Jesus."
Subject, "Christian Soldiers."

New Thought

UNITY.
SCIENTIFIC CHRISTIANITY.
RICHARD LYNCH, Speaker.
HOTEL ASTOR, 11 A. M., Subject:
"THE FOURTH DIMENSIONAL REALM."

Headquarters, 250 West 57th St.
Sunday, 3 P. M., Arthur D. Reese.
5 P. M., Richard Lynch.

OPEN HEALING MEETING.

Monday, 8 P. M.
8 P. M., Frances G. Lord.
Public cordially invited.

LEAGUE FOR THE LARGER LIGHT,
222 West 72d St.
JUNE ASSEMBLY.
Sunday, 8:15 P. M.—Mary Allen, Ludoth G. Schroeder, Jessie F. Stringer, Laura G. Cannon.

G. ARTHUR GAYER, Ph. D.,
HOTEL ASTOR, SUNDAY, 3:30 P. M.
"THE REWARD OF HAPPINESS."
SPECIAL MUSICAL PROGRAM.
Great Healing Meeting. Admission Free.
CLOSING LECTURE OF THE SEASON.

MRS. MARY CHAPIN.
Commodore Hotel Ballroom, every Sunday in June, 11 A. M. Subject, June 1:
"A MORE GLORIOUS PERSONALITY."
Classes Mon., Carnegie, 3 & 8. All welcome.

CLEMENT B. SHAW.
THE NINE MUSES.
33 West 61st. Sunday, 3 P. M.

SEARS PHILOSOPHY.
828 7th Av. (near 54th St.).
Weekdays, 11 A. M. to 5 P. M.

Presbyterian

BRICK CHURCH.
Fifth Avenue and Thirty-seventh Street.
Ministers { William Pierson Merrill / Theodore Ainsworth Greene
DR. MERRILL will preach at 11.
NOON SERVICE every weekday (Except Saturday) at 12:30.

BROADWAY PRESBYTERIAN,
Broadway and 114th St.
Rev. WALTER DUNCAN BUCHANAN, D.D., Minister, will preach 11 A. M. and 8 P. M.

FIFTH AVENUE PRESBYTERIAN,
Fifth Av. and Fifty-fifth St.
11:00 and 4:30—Services of Worship.
Rev. John S. MacDonald, M. A., of Sefton Park Church, Liverpool, preaches.
4:00—Organ Recital by Harry Gilbert.
10:00—Men's and Women's Bible Classes.

FIRST PRESBYTERIAN,
5th Av., 11th and 12th Sts.
Ministers { Rev. George Alexander, D. D. / Rev. Harry E. Fosdick, D. D. / Rev. Thomas Guthrie Speers.
9:45 A. M.—Children's Church and Sunday School.
11:00 A. M.—Dr. HUGH BLACK.
4:00 P. M.—Communion.
8:00 P. M.—Mr. SPEERS.
Midweek Services, Wednesday, 8 P. M.

FORT GEORGE, St. Nicholas Av. and 186th.
LYMAN R. HARTLEY, M. A., Minister.
11—"When They Had Sung a Hymn."
COMMUNION SERVICE 8 P. M., Northern Brothers Quintet and Mr. Hartley.

FORT WASHINGTON PRESBYTERIAN.
Broadway at 174th St.
Rev. JOHN McNEILL.
Tomorrow, 11 A. M. and 8 P. M.
Positive Preaching for Puzzled People.

FOURTH PRESBYTERIAN,
West End Av. and 91st St.
11 A. M.—Rev. ELWOOD ERICKSON preaches. Holy Communion administered.

HARLEM-NEW YORK.
Mt. Morris Park West & 122d St.
Dr. Frederick W. Evans, Pastor.
11—"Two Goats Equal a Lamb."
8—"Shoes."

LAFAYETTE AVENUE PRESBYTERIAN,
Corner South Oxford Street, Brooklyn.
11:00—Dr. Charles C. Albertson.
7:45—The Rev. Basil Douglas Hall.

MADISON AVENUE PRESBYTERIAN,
Northeast corner 73d St.
MINISTERS:
Rev. Henry Sloane Coffin, D. D.
Rev. John Hopkins Denison, D. D.
Rev. William Raymond Jelliffe.
Rev. George Stewart, Ph. D.
11 A. M.—Rev. Albert Parker Fitch, D. D.
8 P. M.—Dr. Fitch.

PARK AVENUE PRESBYTERIAN.
Park Av. and 85th St.
Tertius Van Dyke, Pastor, 11 and 8.

CHURCH OF THE PURITANS
5th Ave. and 130th St.
Rev. WILLIAM ALLAN, Minister.
11 A. M.—"The Place of Honor and the Place of Power."
8 P. M.—"The Foolish Rich."
Music by Puritan Male Quartet.

RUTGERS PRESBYTERIAN,
Broadway and 73d St.
Rev. DANIEL RUSSELL, D. D., Pastor,
Dr. Russell preaches at 11 A. M.

SECOND PRESBYTERIAN.
S. Cor. 96th St. and Central Park West.
Rev. GEORGE J. RUSSELL, Pastor, 11 & 8.

ST. NICHOLAS AVE. PRESBYTERIAN,
St. Nicholas Ave., Cor. 141st St.
Rev. ELLIOTT W. BROWN, D. D. Pastor.
11—"The Ultimate Religion."
8—"Victorious Living."

WEST END PRESBYTERIAN,
Amsterdam Av., at 105th St.
DR. A. EDWIN KEIGWIN preaches.
11—"THE UNBROKEN FAMILY OF GOD."
8—THE RHONDDA WELSH MALE SINGERS.
Farewell Concert American Tour.

WEST PARK PRESBYTERIAN,
Amsterdam Av. and 86th St.
Rev. ANTHONY H. EVANS, D. D., Pastor, will preach at 11 A. M. and 8 P. M.

Protestant Episcopal

CATHEDRAL OF ST. JOHN THE DIVINE,
Amsterdam Av. and 112th St.
8 and 11 A. M.—The Holy Communion.
11—Preacher, Rev. Geo. Wm. Douglas, D. D.
4—Service for New York Fire Department.
Preacher, Rev. Caleb R. Stetson, D. D.
Daily Service, Holy Communion 7:30 A. M.

ALL ANGELS',
West End Av. and 81st St.
Rev. S. De Lancey Townsend, D. D., Rector.
Holy Communion ....8:00 A. M.
Holy Communion and Sermon (Rev. Hugh P. Hobson) ....11 A. M.
Evensong ....4:00 P. M.

ASCENSION, 5th Av. and 10th St.
Rev. Percy Stickney Grant, D. D., Rector.
11—"Our Memorials," (Dr. Grant).

ASCENSION MEMORIAL,
251 West 43d St., Times Square, welcomes Rev. Frank Cox as Rector, who preaches his first sermon on Sunday, June 1, at 11 A. M. All old friends of our church are cordially invited. Strangers welcome. Evening service at 8.

CALVARY CHURCH, 4th Av., 21st St.
Rev. THEODORE SEDGWICK, D.D., Rector
8:00 and 11:00—Holy Communion.
11 and 8, Preacher, the Rector.

CHRIST, Broadway at 71st St.
The Rev. John R. Atkinson, Rector.
Services: 8:30 and 11 A. M., 8 P. M.
9 P. M.—PROF. J. CARTER TROOP.
Subject: "Prof. Pupin's Autobiography."

GRACE,
Broadway and 10th St.
Rev. W. RUSSELL BOWIE, D. D., Rector.
8 A. M., Holy Communion.
11, Holy Communion and Sermon (Rector).
8 P. M. Later Evensong & Sermon (Rector).

CHURCH OF THE HEAVENLY REST,
5th Av. above 45th St.
Rev. HENRY DARLINGTON, D. D., Rector.
8 & 11 A. M.—Holy Communion (Rector).
8 P. M.—Evensong and Sermon (Vicar).

HOLY APOSTLES, 9th Av., 28th St.
Rev. Lucius A. Edelblute, Rector.
Services 8, 11 A. M., 8 P. M. G. F. S., Mrs. J. W. Pfau.

CHURCH OF THE HOLY COMMUNION,
6th Av. and 20th St.
7:30 and 11 A. M.—Holy Communion.
11 A. M.—Rev. Dr. Mottet, preaches.

CHURCH OF THE INCARNATION,
Madison Av. and 35th St.
Rev. H. P. SILVER, D. D., Rector.
8 and 10 A. M.—Holy Communion.
11 A. M.—Holy Communion.
SERMON BY THE RECTOR.
4 P. M.—Choral Evensong.

THE CHURCH MYSTICAL UNION.
REV. LESLIE WATSON FEARN.
Tuesday Evening, June 3, at 8:15.
Church of the Epiphany.

CHURCH OF THE RESURRECTION,
74th St., East of Park Av.
Rev. E. RUSSELL BOURNE, Rector.
Sunday Services, 8 and 11 A. M.

ST. ANDREW'S, 5TH AV. AND 127TH ST.
Services, 8-11 A. M., 8 P. M.
Rev. A. E. RIBOURG, D D., Rector.
Special Music and Evening Services.

ST. GEORGE'S,
Stuyvesant Square.
16th St. East of Third Av.
Rev. DR. KARL REILAND, Rector.
8 A. M.—Holy Communion.
11 A. M.—Holy Communion and Sermon.
Dr. Stuart L. Tyson preaches.
8 P. M.—Evening Service (Chapel).

ST. IGNATIUS.
West End Av. and 87th St.
Rev. WILLIAM PITT McCUNE, Rector.
Masses 7, 8, 9:30, 11.
Vespers and Benediction 4.

ST. JAMES'S,
Madison Av. and 71st St.
Rev. Frank Warfield Crowder, D. D., Rector.
8 A. M.; 11 A. M. (Rector); 4:30 P. M. (The Rev. H. E. Clute).

HOLY TRINITY,
In the Parish of St. James's,
East 88th St., bet. 1st and 2d Avs.
Rev. Samuel M. Dorrance, Vicar.
Services: 8 A. M. 10:45 A. M. 8 P. M.

ST. MARK'S-IN-THE-BOUWERIE,
Tenth Street, West of Second Avenue.
WILLIAM NORMAN GUTHRIE, Rector.
8 A. M.—Holy Communion.
11 A. M.—Sermon by the Rector.
"THE NEED OF WONDER AND THE PROBLEM OF REASON IN RELIGION."
4 P. M.—Summer Symposium of Poets.
8 P. M.—Service of Symbolic Worship. Singing Hour: Claire Brookhurst, contralto.

CHURCH OF ST. MARY THE VIRGIN,
139 West 46th St.
Rev. J. G. H. BARRY, D. D., Rector.
Low Masses, 7:30, 9. Missa Cantata, 10:45.
Preacher: THE RECTOR.
Vespers, Benediction and Sermon (Father Pierce), 4. Full Choir and Orchestra.
Week day Masses, 7, 8.

ST. MARY'S, 521 West 126th St.
Rev. CHARLES BRECK ACKLEY, Rector.
Sunday Morning, 8, 9:30, 11.
Sunday Afternoon, 5:30. New Service.

Church of St. Matthew and St. Timothy
26 West 84th Street.
Rev. A. H. Judge, D. D., Rector Emeritus.
Rev. Frederick Burgess Jr., B. D., Rector.
8, 11—(Rector); 8—(Rev. L. L. Twinem).

ST. STEPHEN'S, 69th, near Broadway.
Dr. SEAGLE, Rector. Services 8, 11, 4.

ST. THOMAS'S.
5TH AV. AND 53D ST.
Rev. ERNEST M. STIRES, D. D., Rector.
8 A. M.—Holy Communion.
11—Morning service and sermon.
4—Evensong and Address, Rev. Wilbur L. Caswell, both services.

CHURCH OF THE TRANSFIGURATION,
Little Church Around the Corner,
1 East 29th St.
Rev. RANDOLPH RAY, Rector.
Services 7, 8, 9, 10:30 A. M. Choral Eucharist and Sermon (Rector), 11 A. M.
Choral Evensong with Special Music, 4 P. M.

TRINITY CHAPEL, Trinity Parish,
West 25th St., near Broadway.
Rev. J. WILSON SUTTON, D. D., Vicar.
8 and 11—Holy Communion.
4—Evening Prayer.

Unitarian

ALL SOULS,
FOURTH AVENUE, AT 20TH ST.
MINOT SIMONS, D. D., MINISTER.
11 A. M.—Church Service.
"THE SECRET OF PEACE OF MIND."

WEST SIDE UNITARIAN.
550 Cathedral Parkway (110th at Broadway).
Rev. Charles Francis Potter, Minister.
11. THE RESPONSIBILITIES OF AGE TO YOUTH.

THE COMMUNITY CHURCH OF N. Y.
(See heading "Community Church")

Reformed

COLLEGIATE CHURCH OF NEW YORK
THE MIDDLE CHURCH
Second Avenue and Seventh Street.
Rev. Edgar Franklin Romig, Minister, will preach at 11 A. M. and 8 P. M.
11 A. M.—Text: "That they without us should not be made perfect."

THE MARBLE CHURCH
Fifth Avenue and Twenty-ninth Street.
Rev. David James Burrell, D. D. } Ministers.
Rev. Daniel A. Poling, LL.D. }
11 A. M.—Dr. Burrell will preach.
Subject: "The Gates of Hell."
Sacrament of the Lord's Supper will be administered.
8 P. M.—Dr. Poling will preach.
Subject: "Presumptuous Sin."

THE CHURCH OF ST. NICHOLAS
Fifth Avenue and Forty-eighth Street.
Malcolm James MacLeod, Minister.
11:00 A. M.—Dr. MacLeod preaches.
8:00 P. M.—Musical Service. Gaul's "Holy City."
7:30 P. M.—Organ Recital. Arthur Depew.
9:45 A. M.—Bible School. Children's Day Exercises.

THE WEST END CHURCH
West End Av. and Seventy-seventh Street.
Rev. Henry Evertson Cobb, D. D., Minister.
11:00 A. M.—Dr. Cobb will preach.
4:30 P. M.—Ordination of Mr. Edwin D Miner.
Rev. Tertius Van Dyke will preach.

THE FORT WASHINGTON CHURCH
Fort Washington Ave. and 181st St.
All seats free.
Rev. Irving Husted Berg, D. D., Minister, will preach at 11 A. M. and 8 P. M.

HAMILTON GRANGE, Convent Av. and West 149th St. Rev. Arthur F. Mabon, D. D., Minister, 11 A. M. and 8 P. M.

HARLEM, Lenox Av and 123d St.
Rev. Edgar Tilton Jr., D. D., Minister.
11 A. M. Communion and reception of new members.
8 P. M. Musical Service. Gaul's "Holy City."

Theosophy

UNITED LODGE OF THEOSOPHISTS,
1 West 67th St.
Public Lecture Sunday, 8:15 P. M.
"MAN-THE MAKER OF HIS DESTINY."
Tues., 5:30 P. M.—Study Class, "Will."
Wed., 8:15 P. M.—Study Class, "Five Messages," by H. P. Blavatsky.
Fri., 8:15 P. M.—Questions and Answers.
All Meetings Free.

Universalist

CHURCH OF THE DIVINE PATERNITY.
Central Park West, Cor. 76th St.
JOSEPH FORT NEWTON, D. Litt., D. D.
Dr. Newton preaches at 11 A. M.,
"The New Sectarianism."

Other Services

THE GOODYEAR MEETING ROOM
AND BOOKSHOP, 25 West 42d St.
Daily (except Sat.), 12:30.
ERNEST S. HOLMES.
Sun., 11:15—"Righteous Indignation."
Mrs. Jessie W. Boerstler.
Mon., 8:15 P. M.—Mr. Allan C. Eldredge.
Thurs., 3—Mrs. Flora Stewart McGraw.
Fri. 3—Swami Raghavananda.

TENT EVANGEL RALLY,
4th Presby. Ch., 92d St. and West End Av.
Sunday night, June 1, 8 P. M.
DR. G. W. McPHERSON.
SUBJECT—"THE FIVE POINTS OF FUNDAMENTALISM, OR CAN THE CHURCHES BE SAVED FROM THE WITHERING BLIGHT OF MODERNISM."

THE OASIS, 158 West 72d St.
June 1—"THE LOST ATLANTIS."
June 8—"RAW FOODS—WHY?"
June 15—"WHAT SATURN DOES TO YOU."
June 22—"MAGIC OF THE PSALMS."
Wed. 8.—"YOUR ASTROLOGICAL CHART."
Every Sunday Evening at 8:15.
GRACE ELLERY WILLIAMS.

A. A. LINDSAY, M. D., Psychologist,
Hotel Ansonia, Sunday, 8:15 P. M.
"THE POINT OF BEGINNING."

Lectures and Meetings

THE BRONX CHURCHMEN'S LEAGUE
Extends an invitation to men to attend a Mass Meeting on Friday, June 6,
8 P. M., at
TRINITY CHURCH,
Trinity Av. and 166th St., near Boston Road.
Speakers:
Rt. Rev. William T. Manning, S. T. D., L.L. D., D. C. L., Bishop of New York.
Rt. Rev. Herbert Shipman, D. D., Suffragan Bishop.
Hon. T. C. T. Crain, Justice Supreme Court, State of New York.
Rev. Canon H. Adye Prichard, M. A. Executive Secretary Nation Wide Campaign.
Robt. H. Law Jr., President Bronx Churchmen's League.

SCHOOL OF CHARACTER-ANALYSIS.
37 West 72d St.
The International Psycho-Analyst,
G. DE MANUEL-KLEIN
is delivering a series of free lectures next Sunday afternoon, June 1, 3 P. M.; Tuesday evening, June 3, 8 P. M.; Friday evening, June 6, 8 P. M.
After each lecture characters are analyzed: (Face, Voice, Hands).

METAPHYSICAL SCHOOL OF HEALTH.
MISS VILLA FAULKNER PAGE,
Founder and Director, lectures at
THE STUDIOS, 64 Park Av.
THURSDAY EVENING, June 5, at 8:15,
"HOW TO LIVE THE CREATIVE LIFE."
FRIDAY EVENING, June 6, 8:15. Subject:
"DOLLARS WANT ME." (By request.)
Free to all. Offering.

LAUREL MILLER
Lectures on Sunday, 8:15, "How to Control Destiny." Wednesday at 8:15, "Personal Problems."
Consultation by appointment.
PSYCHE ASTROLOGICAL INSTITUTE,
226 West 72d St. Endicott 3965.

MRS. WHITING TAYLOR,
PSYCHOANALYSIS.
Lectures Sunday and Wednesday, 8:15 P. M.
129 West 79th St.
Personal Interviews by Appointment.

DR. WISE
Will Speak On
"MARRIAGE PARTNERSHIPS NEW AND OLD"
A Sermon for June Brides and Bridegrooms
BEFORE THE
Central and Free Synagogues
CARNEGIE HALL
Seventh Avenue and 57th St.
Sunday Morning, 10:45
All Are Welcome

WHY "THE NEXT WAR" NEED NEVER BE FOUGHT
A NEW WORLD FORCE THROUGH WHICH MANKIND CAN BE UNIFIED
FREE LECTURE by
DR. JENABE FAZEL
Noted Persian Scholar, Professor of Philosophy in the University of Teheran and Expounder of the Baha'i Movement.
SOCIETY FOR ETHICAL CULTURE,
2 West 64th Street,
Sunday Evening, June 1, 8:15 o'Clock.
All Lovers of Peace Are Cordially Invited.
Auspices New York Baha'i Assembly.

Dr. W. Ellis Williams
Hotel Astor
Sunday 3:15 P. M.
Decision

"SCIENTIFIC CHRISTIANITY"
11 A. M. Sunday, June 1st
HOTEL ASTOR, Times Square
RICHARD LYNCH, Speaker
Public Cordially Invited.

AUTOISTS COMPLAIN OF LIQUOR HUNTERS

All Cars Stopped and Searched by Armed Men on Some Long Island Roads.

WOMEN AFRAID TO DRIVE

Reckless Flourishing of Weapons and Rough Treatment of Motorists to Be Investigated.

The threats of terrorism by rum-runners in Suffolk County to which extended reference was made by Captain Charles Gordon at a meeting of the C. T. U. in Patchogue are not concerning the residents of some Long Island towns as much as the general practice of holding up all sorts of automobiles in the search for illicit liquor. In one section of Suffolk County, at least, women no longer drive automobiles at night, even for short distances, it was learned yesterday.

Because of this situation, which is angering many of the residents of Hampton Bays, Quogue, West Hampton Beach and other towns, Sheriff Biggs is expected to get legal advice shortly as to the right of persons other than Government officials to stop and search automobiles. He is anxious to learn whether it is his duty to curb this sort of hold up. To whom he would apply for an opinion he would not say yesterday.

In one such case, about two weeks ago, a man and his wife were returning from the movies in Riverhead when they were stopped. One of the party on the road flourished a revolver, whereupon the woman in the car fainted. No liquor was found and the man was permitted to drive on. A more recent case occurred on Tuesday night when Mr. and Mrs. George Helfrich of Hampton Bays were stopped at the Canoe Place bridge. Both were made to leave the car while it was searched. No liquor was found in this instance either.

Helfrich complained to Sheriff Biggs, telling him that Mrs. Helfrich since the hold-up had been ill in bed from the shock of the experience.

"I investigated the complaint," said the Sheriff yesterday, "and citizens we talked to told us that every car that passed over the bridge on Tuesday night and early Wednesday morning was stopped. The men who did the stopping gave the impression they were customs men. In one instance a man with a revolver jumped on the running board of a car in which a young man and women were riding. The driver knocked the man spinning off the car, but three other men also armed jumped on the other running board and made him stop while his car was searched."

According to residents of near-by towns, not less than twenty-five cars were stopped that night. Practically all vehicles coming from Montauk, where the rum-runners are supposed to start from, had to cross the bridge in question. The hold-up process has been invoked elsewhere, however, and many people believe the work is being done by three classes, one the enforcement agents aided by the Klansmen; a second group composed of officials who seek to catch rum-runners and extort bribes, and, third, a few out-and-otu bandits, who are hopeful of getting easy money.

There is a great deal of talk about bribery in Suffolk County, and it is currently reported that some self-constituted officials are making money as fast as the bootleggers. Between the activities of the Klan, the holding up of automobiles and the talk of corruption, to say nothing of the actual rum-running itself, the southeasterly part of Long Island is in a turmoil.

Believing that Sheriff Biggs is powerless in the premises inasmuch as Federal agents usually accompany the armed patrols that have been stopping the majority of the automobiles, some residents of the South Shore are talking of making an appeal to the Treasury Department in Washington. If an appeal is sent to Washington, it will ask that Federal enforcement agents be directed to wear uniforms at all times when on duty so that they will not be mistaken for bandits and their authority will be at once apparent. In some quarters the belief is held that had this procedure been followed Constable Ferdinand Downs would not have been killed at Manorville last week.

From all reports, even from interested sources, the activities of the agents and the Klansmen have not curtailed perceptibly the amount of rum-running. Klansmen admit that truck after truck containing liquor comes along the south shore into New York every night, driven usually at a high rate of speed. The old story of the truck accidentally stalled and the driver getting out and hastily passing a fifty dollar or hundred dollar bill to the driver of the vehicle that impedes his progress is heard nearly every day.

Various methods are being used to camouflage the truck's contents, one of the latest and most successful being to use only the centre of the truck for liquor, surrounding the cases of whisky with crates of live ducks, so that the whole load appears to be of ducks. The fowls make such a noise that there is no question as to part of the contents of the trucks, and only a thorough examination would reveal the liquor. However, some of the people who live along the main highways are complaining of the noise the ducks make.

FIND STRANGE BIRDS IN PANAMA WILDS

Brightly Plumaged Specimens Never Before Seen by White Man Obtained by Expedition.

Special to The New York Times.

NEW HAVEN, Conn., May 30.—The discovery of a virgin country in the mountains of Panama where flocks of brightly plumaged birds were seen by the eye of a white man for the first time and where deer, wild hogs and species of the cat tribe were found in large numbers, is announced by J. Manson Valentine, a member of the exploration party of the American Museum of Natural History, who returned today after three months spent in Panama.

The party sailed from New York on Feb. 5, the object being to study the fauna of the mountain ranges of Panama. Many previous expeditions had explored other sections of this Central American Republic, but this was the first party to traverse the slopes of the mountains, which rise more than 5,500 feet above sea level. Many exhibits were brought back, and some of these are now being prepared by Mr. Valentine for the Peabody Museum at Yale University.

"Exploring in the cloud forest country, about 5,500 feet above sea level, we discovered a number of entirely new birds," Mr. Valentine said. "These were of all sizes and colors. The country through which we traveled has never been mapped, the only inhabitants being a few natives along the sea coast and scattered groups of Indians inland. Other scientific collectors have explored Panama before, but the region over which we worked has been consistently avoided. The country abounds in big game, but we had very little opportunity to shoot. We spent as much time as possible in collecting insect and bird specimens."

Mr. Valentine said that the expedition brought back more than one thousand beetles of different kinds as well as a large collection of spiders and some rare specimens of water snakes. Yale University will receive some of the specimens, including several of the few mammals brought back; the others will be exhibited at the American Museum of Natural History in New York City.

Besides Mr. Valentine, the expedition included Ludlow Griscom, Assistant Curator of the Museum, and Rudyard Boulton, Student Assistant in the Department of Zoology, University of Pittsburgh. The leaders had hoped to capture a condor, the largest of all birds of prey, which has a body four feet long and a wing span of more than ... feet.

DENY BERGDOLL PLANS TO COME BY AIRSHIP

Zeppelin Officials Say Draft Dodger Cannot Join Crew of the ZR-3.

FRIEDRICHSHAFEN, Germany, May 30 (Associated Press).—Reports that Grover C. Bergdoll, American draft evader, has applied to go to America as a passenger in the dirigible ZR-3, which is being built here for the United States, or that he has enlisted as a member of the crew, are denied by Zeppelin company officials, who say that the draft dodger's name is not among the thousands of applications received for transatlantic passage. The officials declare that, while Bergdoll is a mechanic, it would be impossible for him to go disguised as a member of the crew, as all the men who will make the flight have been employed here for years.

Bergdoll's relatives in Eberbach say they have no confirmation of his intention to return to the United States on the dirigible. It is said that Bergdoll, who left Eberbach on April 6, has not been heard from since, but it is assumed that he is still touring somewhere in Europe and not worrying about the great pile of telegrams and letters which are accumulating at Eberbach. No word has been received from any member of the party which is accompanying the draft dodger.

SOVIET-CHINA ACCORD NEAR

New Parley Over Recognition and Mongolia Seems Successful.

PEKING, May 30 (Associated Press).—The deadlock which has continued since mid-April in the negotiations looking to Chinese recognition of the Russian Soviet Government appears likely to be broken soon, the Associated Press was informed today. The change, it was said, is expected to come about as a result of further conversations between Dr. V. K. Wellington Koo, Minister of Foreign Affairs, and L. M. Karakhan, Soviet envoy to the Far East.

While officially negotiations between the two countries ceased with a misunderstanding between Karakhan and Dr. C. T. Wang, who was representing China, over the latter's authority to commit his country definitely to an agreement, after a composition of the differences in China and Russia have virtually been reached, it now appears that both parties are adopting conciliatory attitudes, and the prospect is that an agreement shortly will be signed along the line suggested in China's note of April 1.

In this note China suggested clarification of the Soviet's intentions regarding the evacuation of Mongolia and the abrogation of treaties between Mongolia and Russia, which were effective during the Czarist régime. China also suggested reference to a conference of the dispute over Russian Church property in China, which is now claimed by the Soviet.

28 GOLDEN WEDDINGS.

Couples in a Belgian Town Celebrate on the Same Day.

BRUSSELS, May 30.—Twenty-eight couples, all residents of the pleasant town of Nivelles, celebrated their golden weddings on Ascension Day. This is believed to be a record for a single town.

Some of the couples will soon celebrate their diamond anniversaries, their golden wedding having fallen during the way, when celebration was postponed until better days. Solemn high mass was sung in honor of the occasion and congratulatory speeches were delivered by the public officials.

Proposes Export Tax on Ontario Pulp.

PORT WILLIAM, Ontario, May 30.—An export tax of $1 a cord on all pulpwood shipped to the United States from Ontario was advocated today by James Lyons, Provincial Minister of Lands and Forests. Mr. Lyons predicted that this policy would be followed by the Ontario Government and that the tax would be increased to a point where it would conserve all pulpwood here for Canadian mills.

HOFFMAN IN TEARS AS MOTHER CALLS

"I'm Innocent," He Tells Parent Who Had Just Heard of His Plight.

FAMILY PLANS APPEAL

Slayer Will Be Taken to Sing Sing This Morning to Begin 20-Year Term.

For the first time since he was arrested six weeks ago, Harry L. Hoffman, convicted slayer of Mrs. Maud A. Bauer, gave way to tears yesterday in the Richmond County Jail. Hoffman, since his conviction early Thursday morning for second-degree murder and his immediate sentence in the Richmond County Court to from twenty years to life imprisonment, had kept his nerve, although he frequently had engaged in tirades against District Attorney Albert C. Fach and the detectives who gathered the evidence against him.

He was engaged in a denunciation of Mr. Fach yesterday afternoon when his mother, Mrs. Clara Hoffman, 66 years old, entered the jail with the slayer's brothers, Albert and David. Mrs. Agnes Keating Hoffman, wife of the murderer, had reached the jail a few minutes before and was waiting in the office of the warden when the mother and her two younger sons entered.

Hoffman's mother, because of her enfeebled condition, had not been informed of Harry's arrest and trial for the murder of Mrs. Bauer until a few minutes before when her youngest son, David, broke the news to her. She seemed unable to comprehend the enormity of the crime of which Harry had been convicted up to the time she was led to his cell and saw the face of her oldest son behind bars.

Deputy Sheriffs who had been assigned by Sheriff Harry Rudolph to guard Hoffman stood on either side of the cell door as Hoffman for the first time in five months spoke to his mother. The slayer's wife and brothers had ranged themselves behind the aged mother, but when she began to speak to him they began to weep. Hoffman tried to retain his composure and succeeded for a few minutes. Then he broke into tears.

Tells Mother He Is Innocent.

"I'm innocent, mother," Hoffman said in a faltering voice as she began to weep.

"I believe you, my boy," the mother replied, foowing this decaration, between sobs, with other words of encouragement.

His wife, who had visited him every day in the jail since his arrest as a suspect in the Bauer murder, then tried to speak, but this only added to Hoffman's grief. Half an hour passed before Hoffman regained control of himsel and devoted himself to consoling his mother.

Hoffman, according to the deputies who had watched at his cell door through the preceding night, had the best night's rest since his incarceration. He was cheerful when he arose at 8 A. M. and eagerly read several accounts of his conviction and sentence. Frequently he commented caustically on what he had read and declared that he had been framed up by the police and District Attorney Fach.

Toward the close of his two-hour interview with his mother it was said he discussed plans with his wife and his brothers for the filing of an appeal from his conviction. Hoffman was without funds when he was arrested. Alfred V. Norton, whose summing up at the trial was believed to have saved the slayer from the electric chair, was retained by the State to defend him.

The Expense of an Appeal.

Norton, after the jury announced its verdict to Judge J. Harry Tiernan, expressed the belief that Hoffman could get a new trial on appeal. He explained, however, that the State would not defray the expense of an appeal, and said that Hoffman would have to serve the term in Sing Sing unless members of his family succeeded in raising a considerable sum of money.

Mr. Norton said that it would be necessary to print fully 300,000 words of testimony in connection with the application for an appeal. This, he added, was the most expensive feature of such a proceeding. The lawyer visited Hoffman in his cell Thursday afternoon, but, because of his exhausted condition due to the trial, went to Atlantic City yesterday to recuperate over the week-end.

Hoffman will be taken to Sing Sing this morning by Under Sheriff Peter J. Finn and half a dozen deputies. Finn hopes to reach the prison before noon. Sheriff Rudolph said that Hoffman will be placed in the enclosed automobile bus in which the slayer had been taken to and from the jail during his trial, so that he would not be annoyed by curious persons. Whether he would be taken to a train at the Grand Central terminal the Sheriff would not reveal.

KING'S DEPUTY IS BACK IN HIS HUMBLE COTTAGE

Brown, Scots Miner, Says His 10 Days' Service Will Remain an Abiding Joy.

EDINBURGH, Scotland, May 30. (Associated Press)—"Jamie" Brown's term as Lord High Commissioner to the General Assembly of the Church of Scotland has ended. The old miner and his wife have returned to their humble cottage home at Annbank, automatically divested of their temporary titles and dignities which by universal testimony, they bore with great efficiency, modesty and dignity.

In his farewell address to the General Assembly of the Church, Mr. Brown touchingly testified to Divine help in discharging his duties, and heartily thanked the members of the Assembly and the public for their unbounded kindness and good-will.

"We have been received everywhere with open arms by all classes," he said. "Our visit has been a continuous pleasure and the memory of our sojourn will remain with us as an abiding joy."

LABOR HOUSING PLANS REQUIRE £1,376,000,000

British Government's Program Calls for 90,000 to 225,000 Buildings Yearly Until 1939.

LONDON, May 30.—Thousands of British house-hunters who have been looking for permanent lodgings since the end of the war now have the new hope of finding homes within fifteen years, at least, if the Labor Government's scheme to erect houses costing £1,376,000,000 is carried out.

These figures are contained in an official memorandum issued today, which says that 90,000 houses are planned for erection in 1925, increasing to 225,000 annually during the period from 1934 to 1939, the cost to be distributed over forty years.

The Labor Party hopes the scheme will provide homes for war veterans and others and will help to solve the unemployment problem, thus killing two political bogies with one Parliamentary bill.

Dr. Benes to Visit Vienna.

Special Cable to THE NEW YORK TIMES.

VIENNA, May 30.—The visit of Dr. Benes, the Czechoslovak Foreign Minister, on his way from Italy to Prague, is considered to be in connection with the approaching meeting of the League Council, over which he will preside. When the Council meets next month Austria will present her report on reconstruction. Although Dr. Benes will spend only a few hours in Vienna, he has arranged for a conference with Chancellor Seipel.

THE WEATHER

WASHINGTON, May 30.—Pressure was abnormally low Friday night over the Canadian Maritime Provinces and it was relatively low over Alberta and from California southeastward to the Texas coast. High pressure prevailed over practically all other regions west of the Appalachian Mountains.

There have been local rains within the last twenty-four hours in the South Atlantic and Gulf States and the Rocky Mountain and plateau regions. Elsewhere generally fair weather has prevailed. The temperature was lower Friday in Virginia, North Carolina, Tennessee, the Gulf States and Arizona, and it was somewhat higher in the upper lake region, the upper Mississippi Valley and the Far Northwest.

The indications are for showers in the extreme South and generally fair weather elsewhere east of the Mississippi River Saturday. There will be considerable cloudiness over the Washington forecast district Sunday, but precipitation will probably be confined to Florida, the East Gulf States and Western Tennessee. The temperature will be lower Saturday in South Carolina and Southern Georgia, and it will continue below normal elsewhere east of the Mississippi River during the next two days.

COUNTRY-WIDE WEATHER CONDITIONS.

In the following record of observations at United States Weather Bureau stations yesterday the temperatures given are the highest during the twelve hours from 8 A. M. to 8 P. M. and the lowest during the preceding twelve hours from 8 P. M. to 8 A. M.; the barometer reading and condition of weather are those recorded at 8 P. M., and the rainfall is for the twenty-four hours ended at 8 P. M.

Stations.	Temperature High.	Low.	Barometer.	Rainfall.	Weather.
Abilene	68	55	30.02	.52	Rain
Albany	60	46	29.28	..	Clear
Atlanta	72	66	30.00	..	Cloudy
Baltimore	66	54	29.92	.24	Clear
Bismarck	66	36	30.18	..	Clear
Boston	66	54	29.70	..	Clear
Buffalo	56	42	29.96	..	Clear
Charleston	92	26	29.90	.10	Cloudy
Chicago	60	48	30.12	..	Clear
Cincinnati	66	44	30.12	.08	Pt. Cl'dy
Cleveland	56	44	30.06	.20	Pt. Cl'dy
Denver	46	38	30.12	.78	Rain
Detroit	62	44	30.06	..	Pt. Cl'dy
Galveston	78	78	29.90	.60	Cloudy
Helena	64	36	30.10	..	Clear
Indianapolis	66	40	30.14	.62	Clear
Jacksonville	92	74	29.92	.02	Cloudy
Kansas City	68	54	30.12	..	Pt. Cl'dy
Los Angeles	74	60	29.92	..	Clear
Milwaukee	58	44	30.06	..	Clear
Minneapolis-St. Paul	70	44	30.02	..	Cloudy
New Orleans	88	78	29.94	.54	Rain
New York	62	51	29.85	.40	Clear
Oklahoma	72	54	30.10	..	Cloudy
Philadelphia	66	52	29.90	.38	Clear
Pittsburgh	58	42	30.08	.54	Clear
Portland, Me.	62	50	29.62	..	Clear
Portland, Ore.	86	56	30.04	..	Pt. Cl'dy
Salt Lake City	56	42	30.06	.47	Pt. Cl'dy
San Antonio	76	66	29.90	.50	Cloudy
San Diego	70	62	29.92	..	Clear
San Francisco	72	60	29.96	..	Pt. Cl'dy
Seattle	76	52	30.12	..	Cloudy
St. Louis	66	50	30.10	..	Cloudy
Tampa	90	..	....	..	Pt. Cl'dy
Washington	66	54	29.94	.40	Clear

New England and Eastern New York—Fair Saturday and Sunday, little change in temperature.

District of Columbia, Eastern Pennsylvania, Maryland, New Jersey and Delaware—Fair Saturday, Sunday increasing cloudiness; not much change in temperature.

Western New York and Western Pennsylvania—Fair Saturday, Sunday mostly cloudy; little change in temperature.

NEW YORK CITY WEATHER RECORDS.

Official Temperature.

3 A.M.	65	12 M.	61	6 P.M.	60
6 A.M.	63	1 P.M.	61	7 P.M.	59
8 A.M.	55	2 P.M.	60	8 P.M.	57
9 A.M.	56	3 P.M.	59	9 P.M.	56
10 A.M.	57	4 P.M.	58		
11 A.M.	58	5 P.M.	59		

Average temperature yesterday, 56.
Average same date last year, 66.
Average same date for 46 years, 65.
High yesterday, 62, at 12:45 P. M.; low, 51, at 7 A. M.

Barometer—8 A. M., 29.73; 8 P. M., 29.83.
Humidity—8 A. M., 58; 8 P. M., 40.
Wind—8 A. M., northwest, velocity 18 miles; 8 P. M., northwest, velocity 26 miles.
Weather—8 A. M., clear; 8 P. M., clear.

Weather in Cotton and Grain States.

Special to The New York Times.

Forecast May 30:

North Carolina—Cloudy Saturday and Sunday; little change in temperature.

South Carolina—Cloudy Saturday and Sunday, probably becoming unsettled; cooler on coast Saturday.

Georgia—Cloudy Saturday and Sunday, possibly showers in South; cooler in South Saturday.

Florida—Cloudy Saturday and Sunday, probably scattered thundershowers.

Extreme Northwest Florida—Unsettled, probably showers Saturday and Sunday; little change in temperature.

Alabama, Mississippi—Cloudy in north and showers in south Saturday; Sunday unsettled, probably showers; little change in temperature.

Tennessee—Fair Saturday; Sunday cloudy, possibly showers in west; little change in temperature.

Ohio—Fair Saturday, Sunday, mostly cloudy; little change in temperature.

Illinois—Cloudy Saturday and Sunday; probably showers south Saturday night; somewhat warmer Saturday east and south.

Indiana—Increasing cloudiness, somewhat warmer Saturday; Sunday unsettled, probably showers south.

Upper and Lower Michigan—Cloudy Saturday and Sunday; somewhat warmer Saturday.

Wisconsin—Cloudy Saturday and Sunday; somewhat warmer Saturday.

Missouri—Unsettled Saturday and Sunday, showers; somewhat warmer Saturday south.

Iowa—Unsettled Saturday and Sunday, probably showers south by Saturday; little change in temperature.

Minnesota—Cloudy Saturday; becoming unsettled Sunday; somewhat warmer Saturday.

North Dakota—Cloudy Saturday and Sunday; somewhat warmer Saturday.

South Dakota—Unsettled Saturday and Sunday, warmer Sunday extreme west.

Nebraska—Unsettled Saturday and Sunday, showers; not much change in temperature.

Kansas—Unsettled Saturday and Sunday, showers; not much change in temperature.

Montana—Somewhat unsettled Saturday and Sunday; not much change in temperature.

Wyoming—Fair north, unsettled south Saturday and probably Sunday; showers likely; not so cool.

East Texas—Saturday and Sunday unsettled, local showers, warmer north Saturday.

Fire Record.

A. M.		Loss.
12:05—343 E. 233d St., Bronx; not given		Not given
12:01—2,127 5th Av.; Helen Bailey		Not given
1:50—2,941 B'way; Columbia Delicatessen		None
2:20—277-279 Grand St.; Trencher Fur Store		Not given
4:00—45 Rose St.; Lauber & Co.		Trifling
9:00—506 E. 82d St.; Anna Corry		Not given
9:30—2,135 3d Av.; not given		Not given
P. M.		
12:20—326 W. 90th St.; not given		Not given
1:45—134 W. 15 ST.; M. Collins		Trifling
2:00—418 W. 128 ST.; not given		Trifling
2:10—2,514 Hoffman St., the Bronx; J. Buduono		Trifling
3:25—39 W. 143 St.; not given		Not given
:00—244 Canal St.; not given		Not given
4:10—50 Jefferson St.; not given		Not given
4:45—202 E. 116 St.; not given		Not given
5:00—2,222 Amsterdam Av.; not given,		No damage
5:40—East River and Stanton St.; not given		Slight
5:50—176 ST. and Boston Road, Bronx; subway structure, I. R. T.		Not given
5:55—56 E. 10 St.; Butler, Goldberg & Peris		Not given
6:50—30 E. 21 St.; Western Company.		Not given
7:30—108 Forsyth St.; M. Frickman		Slight
8:00—11 Waverley Pl.; G. Hart		Trifling
8:20—167 7 Av.; Chelsea Print Co.		Not given
8:20—340 Lexington Av.; Dr. Livingston.		Not given
8:25—541 W. 57 St.; not given		No damage
10:20—553 W. 47 St.; auto, W. Reinedt,		Slight
10:25—71 Clinton St.; J. Singer		Slight

Today's Radio Program

MAY 31, 1924.
(Eastern Daylight Saving Time.)
Numerals after names of stations show wave length in meters.

WEAF, NEW YORK—492.
4:00 P. M.—Mount Royal Orchestra.
5:10 P. M.—Augusta Zerbin, soprano.
5:35 P. M.—Musical program.
6:00 P. M.—Waldorf-Astoria dinner music.
7:30 P. M.—Duane Nelson, tenor.
7:45 P. M.—William Friedman, piano.
8:00 P. M.—Bedtime stories.
8:10 P. M.—Duane Nelson, tenor.
8:25 P. M.—Breen's Syncopators.
8:45 P. M.—Genevieve McKenna, soprano; Anna Daly, violin; Anita Fontaine, piano.
9:05 P. M.—William Friedman, piano.
9:20 P. M.—Breen's Syncopators.
9:40 P. M.—Josiah Free, baritone.
9:55 P. M.—Genevieve McKenna, soprano; Anna Daly, violin; Anita Fontaine, piano.
10:20 P. M.—Breen's Syncopators.
10:40 P. M.—Josiah Free, baritone.
11:00-12:00 P. M.—Lopez Orchestra.

WJZ, NEW YORK—455.
3:00 P. M.—Purcell Sisters, duets.
3:30 P. M.—Ridge Club Orchestra.
4:00 P. M.—Heathe Gregory, bass.
4:15 P. M.—Ruth Handros, piano.
4:30 P. M.—Helen Ryan, violin.
4:45 P. M.—"Book Reviews," by Grace Colbron.
5:00 P. M.—Olga Erika, soprano.
5:30 P. M.—Agricultural reports; closing quotations of the New York Stock Exchange; foreign exchange quotations; news.
7:00 P. M.—Bedtime stories.
7:15 P. M.—Cafe Savarin Ensemble.
8:30 P. M.—Musical comedy, "Sitting Pretty."

WHN, NEW YORK—360.
12:00-1:00 P. M.—Shack Orchestra.
2:15-3:15 P. M.—Songs; orchestra; piano.
3:45-5:30 P. M.—Orchestra; songs; piano.
7:30-12:00 P. M.—Orchestra; vocal and instrumental solos.

WBBR, STATEN ISLAND, N. Y.—273.
8:00 P. M.—Hortense Dorvalle, soprano; Bible questions and answers.

WOR, NEWARK—405.
2:30 P. M.—Church choir.
3:00 P. M.—Goldstein Trio.
3:30-4:00 P. M.—Church choir.
6:15-7:20 P. M.—Cinderella Melodians.
7:20 P. M.—Sport resume.
8:00-8:55 P. M.—Ingraham's Orchestra.
8:55 P. M.—Augusta Kottler, soprano.
9:05 P. M.—James MacDonald, baritone.
9:15 P. M.—"Our Trip to the South Sea Islands," by Captain D. Malman; S. S. Resolute Orchestra.
9:45 P. M.—Augusta Kottler, soprano.
9:55 P. M.—Talks by Olympic champions; Loren Murchison, Jackson Scholz, Michael Devaney, Richard Landon.
10:10 P. M.—James MacDonald, baritone.
10:20-11:00 P. M.—Friedman Entertainers.

WAAM, NEWARK—263.
12:45-2:00 P. M.—Luncheon concert; vocal solos; market reports.
8:00-11:15 P. M.—Orchestra; vocal and instrumental solos.

WRW, TARRYTOWN—273.
7:00-8:00 P. M.—Children's stories; music; agriograms; garden hints.
9:00 P. M.—Police reports; music; baseball scores.
9:30 P. M.—Musical program.

WDAR, PHILADELPHIA—395.
11:45 A. M.—Daily almanac.
12:00 M.—Organ; orchestra; songs.
2:00 P. M.—Arcadia Orchestra; Metropolitan Quartet.
4:30 P. M.—Cotton Pickers Orchestra.
5:45 P. M.—Sport results.
7:30 P. M.—Dream Daddy.

WFI, PHILADELPHIA—395.
10:15 A. M.—Market and live stock reports.
1:00 P. M.—Meyer Davis Orchestra.
3:00 P. M.—Presbyterian Church quartet.
4:00 P. M.—Seak's Orchestra.
6:00 P. M.—Bedtime story.
6:30 P. M.—Orchestra; baseball scores.
7:00 P. M.—Dance music.
8:00 P. M.—Medical talk.
8:15 P. M.—Comic opera, "The Mikado."

WOO, PHILADELPHIA—509.
11:00 A. M.—Organ recital.
11:30 A. M.—Weather forecast.
12:00 M.—Orchestra.
12:55 P. M.—Time signals.
4:45 P. M.—Grand organ; trumpets.
7:30 P. M.—Sport results; police reports.
10:55 P. M.—Time signals; weather.

WIP, PHILADELPHIA—509.
1:00 P. M.—Organ recital.
1:30 P. M.—Weather report.
3:00 P. M.—Cameo Trio.
6:00 P. M.—Weather forecast.
6:05 P. M.—Red Jackets Orchestra.
6:45 P. M.—Stock and market reports.
7:00 P. M.—Bedtime stories; roll-call.
8:00 P. M.—Talk by Thomas Bause.
8:30 P. M.—Schumann Trio.
9:00 P. M.—Glee Club concert.
10:00 P. M.—Weems's Orchestra.

WJAR, PROVIDENCE—360.
1:05 P. M.—Miscellaneous program.
7:05 P. M.—Musical program.
8:15 P. M.—Health talk.

WEAN, PROVIDENCE—273.
12:00 M.—Orchestra; weather report; time signals.
3:00 P. M.—Harvard vs. Brown baseball game.
8:00 P. M.—Talk.
8:10-9:00 P. M.—"Radiofilmites."
9:15-10:30 P. M.—Same as WNAC.
10:30 P. M.—Dreyfus Orchestra.

WSAD, PROVIDENCE—261.
2:30-4:00 P. M.—Orchestra.
6:00 P. M.—Baseball scores; stories.
6:20-8:00 P. M.—Dance music.

WBZ, SPRINGFIELD, MASS.—337.
12:55 P. M.—Time signals; weather reports; Boston market reports.
6:00 P. M.—Dinner concert.
7:00 P. M.—Baseball results; market reports; dinner music.
7:30 P. M.—Bedtime stories.
7:40 P. M.—Hotel Kimball Trio.
8:30 P. M.—Instrumental concert.
9:30 P. M.—Commonwealth Quartet.
10:55 P. M.—Time signals.
11:00 P. M.—Church Conference summary.

WNAC, BOSTON—278.
10:30 A. M.—Women's Club talks.
1:00 P. M.—Cummings Trio.
3:00 P. M.—Same as WEAN.
6:30 P. M.—Dinner dance.
8:15-11:00 P. M.—Dance music.

WGI, MEDFORD, MASS.—360.
6:30 P. M.—Code practice; weather forecast; crop notes.
7:00 P. M.—Big Brother Club meeting.
7:30 P. M.—Current events; business problems, by A. R. Curnick; musicale; weather reports; time signals.

WTAB, FALL RIVER—266.
7:10 P. M.—News; baseball scores.
8:00 P. M.—Orchestra concert.

WGY, SCHENECTADY—380.
12:30 P. M.—Stock market.
12:40 P. M.—Produce market report.
12:55 P. M.—Time signals.
9:30 P. M.—Ten Eyck Orchestra.

WRC, WASHINGTON—469.
6:15 P. M.—Instruction in code.
7:00 P. M.—Children's hour.
8:45 P. M.—Bible talk.
9:00 P. M.—Carolyn Manning, contralto.
9:15 P. M.—"U. S. Coast Guard," by O. M. Maxam.
9:30 P. M.—Ruth Peter, soprano.
9:45 P. M.—Talk by Honorio Pueyrredon.
10:00 P. M.—U. S. Marine Band.
10:55 P. M.—Time signals; weather forecasts.
11:00 P. M.—U. S. Marine Band.

WHAM, ROCHESTER—283.
7:00-7:30 P. M.—Orchestra.
7:30 P. M.—Baseball scores.
7:35 P. M.—"C.M.T.C." by Major L. A. O'Donell.
10:45 P. M.-12:30 A. M.—Dance music.

WGR, BUFFALO—319.
11:45 A. M.—Weather reports.
12:30 P. M.—Organ recital.
2:30-4:00 P. M.—Concert.
11:45 P. M.—Weather forecast.

CFCA, TORONTO—400.
8:15 P. M.—Band concert.

KDKA, PITTSBURGH—326.
10:45 A. M.—Live stock market reports.
12:55 P. M.—Time signals; weather and market reports.
1:30 P. M.—Daugherty's Orchestra.
3:15 P. M.—Baseball scores by innings.
6:00 P. M.—Baseball scores.
6:30 P. M.—Dinner concert.
7:00 P. M.—Baseball scores; music.
7:30 P. M.—Bedtime story.
7:45 P. M.—Bible class.
8:00 P. M.—Baseball scores; sport review.
9:00 P. M.—Band concert.
10:55 P. M.—Time signals; weather report; baseball scores.

CKCH, OTTAWA—435.
8:00 P. M.—Orchestra; choir; vocal and instrumental solos.

WCAE, PITTSBURGH—462.
6:30 P. M.—Dinner concert.
7:30 P. M.—Bedtime story.
7:45 P. M.—Baseball scores; songs.
8:30 P. M.—Kramer's Syncopators.

CKAC, MONTREAL—425.
7:30 P. M.—Mount Royal Orchestra.
8:30 P. M.—Special program.
10:30 P. M.—Mount Royal Orchestra.

WJAX, CLEVELAND—390.
1:00 A. M.—Orchestra; vocal and instrumental music; talk.

WTAM, CLEVELAND—390.
7:00 8:30 P. M.—Dinner concert; news; baseball scores.
10:00 P. M.-1:00 A. M.—Dance orchestra; vocal solos.

WSAI, CINCINNATI—309.
11:00 P. M.—News review.
11:20 P. M.—Musical program.
1:00 A. M.—Dance orchestra.

WLW, CINCINNATI—309.
2:30 P. M.—Market reports.

WWJ, DETROIT—516.
6:00 P. M.—Baseball scores.
8:00 P. M.—Detroit News Orchestra.

WCX, DETROIT—517.
7:00 P. M.—Orchestra; baseball scores.

WHAS, LOUISVILLE—400.
9:30-11:00 P. M.—Treble Clef Club; baseball scores; time announced at 11 o'clock.

WDAP, CHICAGO—360.
8:00 P. M.—Dinner concert.
11:00 P. M.—Dance orchestra.

WMAQ, CHICAGO—448.
7:30 P. M.—La Salle Orchestra.
9:00 P. M.—Knight Hawkes Orchestra.
10:00 P. M.—Musical review.

WGN, CHICAGO—370.
8:00-11:00 P. M.—Vocal and instrumental solos; playlet; Oriole Orchestra.

KYW, CHICAGO—536.
7:00-7:30 P. M.—Dinner concert.
8:00-8:58 P. M.—Musical program.
9:15 P. M.-1:30 A. M.—Late show.

WTAS, ELGIN, ILL.—286.
9:00-9:15 P. M.—Bedtime stories.
9:15 P. M.—Piano solos.
9:30 P. M.-1:00 A. M.—Orchestra; songs.

WOC, DAVENPORT, IOWA—484.
6:45 P. M.—Chimes concert.
7:30 P. M.—Sandman's visit.
7:50 P. M.—Sport news; weather.
10:00 P. M.—Dance orchestra; vocal solos.

KSD, ST. LOUIS—546.
10:00 P. M.—Orchestra concert.

WLAG, MINNEAPOLIS—417.
9:30 P. M.—Business lectures.
11:15 P. M.—Choir; soprano solos.
12:45 A. M.—Casino Orchestra; vocal solos.

WMC, MEMPHIS—500.
10:30 P. M.—Shrine concert.

WSB, ATLANTA—429.
10:00-11:00 P. M.—Musical revue.
12:45 A. M.—Rainbow Orchestra.

WDAF, KANSAS CITY—411.
8:00-9:00 P. M.—Talks; music; stories; market and weather reports; time signals.
1:45 A. M.—Plantation Players.

WOAW, OMAHA—526.
8:30 P. M.—Saxton Orchestra.
11:00 P. M.—Vocal and instrumental solos.

WFAA, DALLAS—476.
10:30-11:30 P. M.—Choral Club concert.
1:00-2:00 A. M.—Adolphus Orchestra.
2:00-3:00 A. M.—Dance orchestra.

WBAP, FORT WORTH—476.
9:00-9:40 P. M.—Sunday school lesson; Bible class.

PWX, HAVANA—400.
9:30 P. M.—Vocal and instrumental solos.

KGO, OAKLAND, CAL.—312.
12:00 P. M.—Orchestra; vocal and instrumental solos.

KHJ, LOS ANGELES—395.
2:00-3:00 A. M.—Hickman's Orchestra.

KFI, LOS ANGELES—469.
1:00-2:00 A. M.—Concert program.
2:00-3:00 A. M.—Popular songs.
3:00-4:00 A. M.—Cocoanut Grove Orchestra.

KPO, SAN FRANCISCO—423.
12:00 P. M.-4:00 A. M.—Weidner's Orchestra; songs.

SHIPPING AND MAILS

(Time indicated is Daylight Saving Time.)

THE TIDES.

	Sandy Hook. A.M.	P.M.	Governors Island. A.M.	P.M.	Hell Gate. A.M.	P.M.
High water	7:07	7:29	7:51	8:10	10:07	10:12
Low water	1:10	1:16	1:51	1:56	4:07	4:17

THE SUN.

Rises. A.M.	Sets. P.M.
5:28	8:19

Steamships Arrived Yesterday

Steamer.	From.	Date.	Steamer.	From.	Date.
Geo. Washington	Bremen	May 20	Mary	San Juan	May 23
Bergensfjord	Bergen	May 21	San Jacinto	Galveston	May 24
Freja	Halifax	May 26	El Alba	Galveston	May 24
Tyrifjord	Stavanger	May 15	City of St. Louis	Savannah	May 27
Inca	Porto Plata	May 24			

Outgoing Passenger and Mail Steamships

The following table shows the destination of steamers, when their mails close, when they sail, location of piers and points for which they carry mail.

SAIL TODAY.

Homeric, Southampton (7:00 A.M. 11:00 A.M.), West 18th St.
Europe, Africa and West Asia (Ireland, Scotland, Italy, Bulgaria, Greece, Malta, Turkey and Yugoslavia specially addressed); also parcel-post mails for England, France and the countries mentioned in Notes "A" and "B" below (connecting dispatch for "Cairo-Bagdad" Air Mail).

Grootendijk, Rotterdam (8:00 A.M. 11:00 A.M.), 5th St., Hoboken.
Netherlands (parcel-post mails and specially addressed correspondence).

Tuscania, Glasgow (8:00 A.M. 12:00 M.), West 14th St.
Ireland (North only) and Scotland; also parcel-post mails for Scotland.

Celtic, Liverpool (8:00 A.M. 12:00 M.), West 20th St.
Irish Free State (other countries specially addressed); also parcel-post mails for Irish Free State.

River Orontes, Piraeus (8:00 A.M. 11:00 A.M.), West 23d St.
Gibraltar, Piraeus and Egypt (specially addressed correspondence only); also parcel-post mails for Gibraltar and Greece.

Steel Voyager, Port Said (9:30 A.M. 12:00 M.), 29th St., Brooklyn.
Egypt (parcel-post mails and specially addressed correspondence).

Conte Verde, Genoa (12:00 M. 3:00 P.M.), West 55th St.
Italy, Bulgaria, Greece, Malta, Turkey and Yugoslavia; also parcel-post mails for Italy.

Muenchen, Bremen (12:00 M. 3:00 P.M.), 58th St., Brooklyn.
Great Britain, Ireland, South Africa, Madeira, Cape Verde Islands, Sierra Leone, Austria, Czechoslovakia, Danzig, Denmark, Esthonia, Finland, Germany, Hungary, Latvia, Lithuania, Norway, Persia, Poland, Rumania, Russia and Sweden (other countries specially addressed); also parcel-post mails for Great Britain, Germany, Austria, Czechoslovakia, Hungary, Switzerland and the countries mentioned in Note "A" below.

Rosalind, St. John's (7:00 A.M. 10:00 A.M.), Java St., Brooklyn.
Newfoundland.

Siboney, Havana (8:00 A.M. 11:30 A.M.), Wall St.
Cuba (specially addressed correspondence only).

Bridgetown, St. Vincent (8:00 A.M. 11:00 A.M.), Christopher St.
St. Kitts, Nevis, Antigua, Montserrat, Gaudeloupe, Dominica, Martinique and St. Lucia (St. Thomas, St. Croix, Saba, St. Martins, St. Eustatius, Barbados, Guiana, Grenada, St. Vincent and Trinidad specially addressed).

Isabella, San Juan (8:30 A.M. 12:00 M.), Pier 34, Hamilton Ferry, Brooklyn.
Porto Rico, St. Thomas, St. Croix, Saba, St. Martins and St. Eustatius (ordinary mails only).

Carabobo, Maracaibo (8:30 A.M. 12:00 M.), Montague St., Brooklyn.
Curacao and Venezuela; also specially addressed correspondence for Porto Rico.

Ulua, Port Limon (8:30 A.M. 12:00 M.), Rector St.
Costa Rica (prints, &c., for Canal Zone, Pamana and El Salvador), Nicaragua (except East Coast), Amapala City, Choluteca (also prints, &c., for Nacaome, Tegucigalpa and Yuscaran) in Honduras, Cauca and Narino Departments of Colombia and Ecuador (Cuba and other parts of Honduras specially addressed).

Zacapa, Tela (9:00 A.M. 12:00 M.), Fulton St.
Jamaica, Guatemala (El Salvador letter mail only) and Honduras, except Amapala City, Choluteca, Departments of Colon and Atlantida and prints, &c., for Nacaome, Tegucigalpa and Yuscaran (Cuba and Tela specially addressed).

Huron, Barahona (9.30 A.M. 12:00 M.), Hanover St., Brooklyn.
Turks Island and Dominican Republic.

Freja, Barahona (10:30 A.M. 2:00 P.M.), West 35th St.
Turks Island and Dominican Republic.

Vandyck, Buenos Aires (12:30 P.M. 3:00 P.M.), 14th St., Hoboken.
Barbados, South Brazil, Argentina, Uruguay and Paraguay.

Comayagua, Pt. Cortez (1:30 P.M. 3:00 P.M.), Rector St.
Honduras (except Amapala City, Choluteca, Departments of Colon and Atlantida and prints, &c., for Nacaome, Tegucigalpa and Yuscaran).

SAIL MONDAY.

Banbury Castle, Cape Town (9:00 A.M. ———), Pioneer St., Brooklyn.
South Africa (specially addressed correspondence only); also parcel-post mails for Union of South Africa, Bechuanaland Protectorate, Portuguese East Africa, Northern and Southern Rhodesia and Southwest Africa Protectorate.

SAIL TUESDAY.

Cleveland, Southampton (7:30 A.M. 12:00 M.), West 46th St.
Europe, Africa and West Asia, via Cherbourg and Southampton. (Mail must be specially addressed for dispatch by this steamer.)

Seydlitz, Bremen (8:30 A.M. 11:00 A.M.), 6th St., Hoboken.
Germany (specially addressed correspondence only).

Republic, Bremen (9:00 A.M. 1 P.M.), Pier 4, Hoboken.
Irish Free State (other countries specially addressed); also parcel-post mails for Irish Free State and parcel-post mails for Germany, Austria, Czechoslovakia, Hungary and Switzerland.

Fort Victoria, Hamilton (8:00 A.M. 11.00 A.M.), West 55th St.
Bermuda.

San Bruno, Port Limon, via Boston; mail closes at New York at 8:00 P.M.

NOTE A—Parcel-Post Mails via England—To Aden (including Kamaran and Perim), Afghanistan (Kabul), Albania (certain places), Ascension, Belgium Congo (Katanga and Eastern Provinces and the territories of Ruanda and Ituri), British Central Africa (Nyassaland Protectorate), British India, British Somaliland, Cameroons (British and French zone), Cape Verde Islands, Ceylon, Cyprus, Falkland Islands, French India (specially addressed), Gambia, Gold Coast Colony, Ireland (North), Kenya and Uganda, Macao (China), Madeira, Malta, Mauritius (including Rodriquez), Mesopotamia (Iraq) including Koweit, Morocco (British), Larache and Tetuan only, Nigeria, Nyassaland Protectorate, Palestine, Pemba, Persia, Portuguese India, Portuguese Timor, Portuguese West Africa, St. Helena, Seychelles, Sierra Leone, Tanganyika Territory, Tibet, Togoland (British), Trans-Jordania (Territory East of Jordan River), Turkey in Europe, Turkey in Asia and Zanzibar.

NOTE B—Parcel-Post Mails via France—To Abyssinia, Algeria, Cameroun, Corsica, Dahomey, French Equatorial Africa, French Guinea, French establishments in India, French Indochina (Annam, Campodia, Cochinchina, Laos and Tonkin), French Post Offices in China, French Somaliland, French Soudan (Upper Senegal, Niger and Upper Volta), Gabon, Ivory Coast, Grand Liban (Lebanon), Madagascar and dependencies (Madagascar, Ste. Marie de Madagascar, Nossibe, Comoro Islands, Mayotte, Gde. Comoro, Anjouan and Moheli), Mauritania, Monaco, Morocco (French), New Caledonia and dependencies, Niger Territory, Reunion, Senegal, Togoland (French), Syria (French), (Beyrouth, Damascus, Aleppo and the Western and Eastern Zone), Tunis.

Other Outgoing Steamships

Steamer and Destination.	Time of Sailing. Date.	Hour.	Steamer and Destination.	Time of Sailing. Date.	Hour.
Thespis, Manchester	May 31	9:00 A.M.	Fenchurch, Marseilles	June 3	10:00 A.M.
Idaho, Hull	May 31	10:00 A.M.	Ala, Rotterdam	June 4	10:00 A.M.
Eclipse, Honolulu	May 31	10:00 A.M.	Montauk, Antwerp	June 5	9:00 A.M.
Ixion, Shanghai	May 31	11:00 A.M.	McKeesport, Amsterdam	June 5	11:00 A.M.
Cayiaka, Antwerp	May 31	1:00 P.M.	Mercier, Antwerp	June 5	12:00 M.
Hektor, Marseilles	May 31	10:00 A.M.	Am. Farmer, London	June 5	10:00 A.M.
Santa Isabel, Havana	May 31	10:00 A.M.	Wray Castle, Shanghai	June 7	9:00 A.M.
			Gothic Prince, Yokohama	June 7	10:00 A.M.

Incoming Steamships

Steamship and Line.	Sailed From.	Due.	Will Dock.
†Dante Alighieri, Trans. At. It.	Naples, May 18	Tomorrow	22 Brooklyn.
*†Berengaria, Cunard Line	Southampton, May 24	Today A. M.	W. 14th St.
†Rotterdam, Hol.-Am. Line	Rotterdam, May 22	Today A. M.	5th St., Hbkn.
†Parima, Trinidad Line	Barbados, May 20	Today	W. 10th St.
*Adriatic, White Star Line	Liverpool, May 24	Monday A. M.	W. 20th St.
†Cameronia, Anchor Line	Glasgow, May 24	Monday A. M.	W. 14th St.
Westphalia, Hamburg Am. Line	Hamburg, May 20	Tomorrow	W. 46th St.
†Toloa, U. Fruit Line	Port Limon, May 24	Tomorrow	Maiden Lane.
*Belgenland, Red Star Line	London, May 25	Monday	W. 16th St.
*Laconia, Cunard Line	Liverpool, May 24	Monday	W. 14th St.
*Savoie, French Line	Havre, May 24	Monday	W. 15th St.
*Orbita, Royal Mail Line	Hamburg, May 21	Monday	Morton St.
*Ft. Victoria, Furness, Withy	Bermuda, May 31	Monday	W. 55th St.
*Vauban, Lamport & Holt Line	Rio Janeiro, May 16	Monday	14, Hoboken.
*Ponce, Porto Rico	San Juan, May 28	Monday	35, Brooklyn.
*†Santa Ana, Grace	Valparaiso, May 14	Monday	33, Brooklyn.
*Adriatic, White Star Line	Liverpool, May 24	Monday	W. 19th St.
Santa Clara, Pacific Mail Line	San Pedro, May 13	Monday	33d St., Bkn.
*Majestic, White Star Line	Southampton, May 28	Tuesday	W. 18th St.
*Pittsburgh, White Star Line	Southampton, May 23	Tuesday	W. 18th St.
Providence, J. W. Elwell & Co.	Marseilles, May 16	Tuesday	31st St., Bkn.
*Drottningholm, Swedish-Amer.	Gothenburg, May 24	Wednesday	W. 57th St.
†Samaria, Cunard Line	From world cruise	Wednesday	W. 13th St.
*Estonia, Baltic-Amer. Line	Copenhagen, May 23	Thursday	Furman, Bkn.
Pres. Garfield, Dollar Line	Marseilles, May 21	Thursday	57th St., Bkn.

*Carries mail. †Reported by radio yesterday.

Foreign Ports—Arrivals and Departures

ARRIVED. Steamer.	At.	Date.	SAILED. Steamer.	From.	Date.
Presidente Wilson	Trieste	May 26	Le Coq	Santander	May 27
Cape May	Brisbane	May 29	Samland	Antwerp	May 28
Trewinnard	Freemantle	May 29	Bloemfontein	Gibraltar	May 29
France	Havre	May 28	West Eloasco	Naples	May 25
City of Eureka	Leghorn	May 25	Banka	Palermo	May 26
City of Melbourne	ChingWangTao	May 28	Hanley	Colon	May 29
Hyson	Port Said	May 28	Santa Marta	Colon	May 29
Yang Tsze	Port Said	May 29	General Gorgas	Colon	May 29
Missouri	Antwerp	May 28	Munindies	Colon	May 29
City of Athens	Hankow	May 30	Atreus	Gibraltar	May 30
Essequibo	Colon	May 29	President Monroe	Colombo	May 29
Cecil County	Colon	May 29			
Orca	Hamburg	May 29			
City of Pittsburgh	Melbourne	May 29			
Vellavia	Liverpool	May 29			
Kerhonkson	Belfast	May 30			

Transpacific Mails

The connecting mails close at the General Post Office and City Hall Post Office Station, New York, at 6 P. M., daily, as follows:

Philippine Islands (letter mail only); also specially addressed correspondence for Japan, Korea and China, via Victoria	Empress of Asia	May 31
Japan, Korea and China (specially addressed correspondence only), via San Francisco	Siberia Maru	June 4
Australia (specially addressed correspondence only), via Panama Canal and Sydney. Mail closes at 3:30 P. M.; via New York	Port Lincoln	June 4
Hawaii, Samoan Islands, Australia and New Zealand; also parcel-post mails for Samoan Islands and Australia, via San Francisco	Ventura	June 5
Japan, Korea, China, Siam, French Indochina, Netherlands East Indies, Straits Settlements, Sarawak, Brunei, North Borneo, Malay States and specially addressed correspondence for other destinations; also parcel-post mails for Japan, Korea, China, Siam, French Indochina, Brunei, Labuan, Malay States, North Borneo, Sarawak, Straits Settlements and Philippine Islands, via San Francisco	Pres. Cleveland	June 5
Japan, Korea, China, Siam, Siberia, French Indochina, Netherlands East Indies, Straits Settlements, Brunei, Malay States, North Borneo, Sarawak and Philippine Islands; also parcel-post mails for Japan, Korea, China, Siam, French Indochina, Brunei, Labuan, Malay States, North Borneo, Sarawak and Straits Settlements, via Seattle	Pres. Madison	June 8

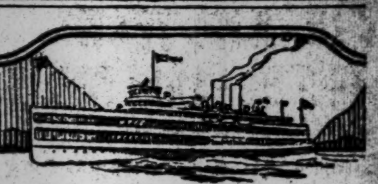

Hudson River By Daylight

Daily, including Sundays, for †Newburgh, †Poughkeepsie, Kingston Point, Catskill, Hudson and Albany. Steamer leaves Desbrosses St., 9:00 A. M. West 42d St., 9:20 A. M.; West 129th St., 9.40 A. M.; Yonkers, 10:15 A. M. Direct rail connections. Rail tickets accepted New York to Albany and Albany to New York. Music. Restaurant.

Also Daily, including Sundays—For †Indian Point, †Bear Mountain, †Newburgh and †Poughkeepsie. Also †West Point (except Sunday). Steamer leaves Desbrosses St., 9:50 A. M.; West 42d St., 10:10 A. M.; West 129th St., 10:30 A. M.; Yonkers, 11:05 A. M.

Saturday and Sunday Afternoons—For †Indian Point, †Bear Mountain and †Newburgh. Also †West Point on Saturdays. Steamer leaves Desbrosses St., 1:30 P. M.; West 42d St., 1:50 P. M.; West 129th St., 2:10 P. M.; Yonkers, 2:45 P. M.

†Return steamer to New York same day from points marked †. Daylight Saving Time.

Ideal One-Day Outings.

Further information at Desbrosses St. pier, New York. Telephone Canal 9300.

HUDSON RIVER Day Line

Saturday and Sunday AFTERNOON

Indian Point, Bear Mountain, Newburgh and Return

Also West Point on Saturday

Steamer "DE WITT CLINTON" on Saturday

Steamer "ALEXANDER HAMILTON" on Sunday

Music Restaurant Lunch Room

—Leaves Desbrosses St., 1:30 P. M.; W. 42d St., 1:50 P. M., W. 129th St., 2:10 P. M.; Yonkers, 2:45 P. M. Returning leaves Newburgh, 5:45 P. M. Daylight Saving Time.

Further information at Desbrosses St. Pier, New York. Telephone Canal 9300.

HUDSON RIVER Day Line

Iron Steamboat Co.

All Water Route Direct

To BOARD WALK CONEY ISLAND

Special Schedule for Saturday & Sunday.

Lv. W. 129 St.		Pier 1, N. R.		Coney Island	
9.40	3.30	10.25	4.15	†11.25	*5.25
10.30	4.15	11.15	5.00	12.25	6.10
11.15	5.15	12.00	6.00	1.10	*7.10
12.15	6.30	1.00	6.40	†2.10	7.50
1.15	7.30	2.00	7.15	3.00	8.25
2.00	8.30	2.45	8.15	3.55	9.25
2.45	P.M.	3.30	9.30	4.55	10.30

Trips marked * do not go to 129th St. Trips marked † do not stop at Pier 1, N. R.

DELIGHTFUL TRIPS TO BEAR MOUNTAIN

The Public's Wonderful Playground

Steamer leaves Battery Pier daily, 9 A. M.; West 132d St., 9:45 A. M.

Sunday Morning & Afternoon Trips

Steel Str. "CLERMONT" Lvs. Battery, 9; W. 132d St., 9:45 A. M. About 4 hours at Bear Mountain.

Steel STEAMER Lvs. Pier A, N. R., adj. Battery, 1:30; W. 132d St., 2:15 P.M. About 2 hours at Bear Mountain.

Round Trip Weekdays, 75c. Children, 40c. Sun.&Hols., $1. Children, 50c.

REFRESHMENTS. MUSIC. DANCING.

Palisades Interstate Park Commission.

Telephones Bowling Green 7585-7675

STEAMER MANDALAY

To Atlantic Highlands and Return

LEAVING

Battery Landing. *9:30 A.M., 1:30, 8 P.M. | Atlantic Highlands. *11 A.M., 5, 9:45 P.M.

Daylight Sav. Time (*Trip omitted Mons.)

Large Ballroom Deck. Dancing Free.

Fare Each Way, 50c Telephone Bowling Green 7045

Special Music Every Evening.

Ben Bernie's Mandalay Orchestra.

SUNDAY ON THE HUDSON

Highland Falls, Newburgh, Beacon, Poughkeepsie and return.

STR. "BENJ. B. ODELL"

Leaves Franklin St., Sunday, 9:10 A. M.; W. 129th St., 9:50 A. M., rain or shine. Music. Restaurant. Lunchroom.

CENTRAL HUDSON LINE.

HONEYMOON TRIPS

SPECIAL BOOKLET "H" FREE NATIONAL TOURS 37 WEST 39 ST., N.Y.

Open Daily, Inc. Sat. till 5. Longacre 5260.

NIAGARA TO THE SEA.

A Thousand Miles of Travel, a Thousand Thrills of Pleasure.

CANADA STEAMSHIP LINES, Ltd.

New York Office. 110 West 42d St.

EASTERN STEAMSHIP LINES, Inc.

ALL THE WAY BY WATER

TO BOSTON $6.50

Via Boston and New York Line and Cape Cod Canal

Leave Pier 18 N. R. (ft. Murray St.) New York, daily including Sundays at 5 P. M. Daylight Saving Time. Telephone Barclay 5000.

Connecting at Boston for Portland, Rockland, Bangor, St. John, N. B., Yarmouth, N. S.

The splendid new ships "Boston" and "New York" recently built and now being equipped especially for this service will be put in commission about June 1.

WHITE STAR LINE. AMERICAN LINE—RED STAR LINE

To all principal points of Europe. INTERNATIONAL MERCANTILE MARINE CO., 1 Broadway, N. Y. City.

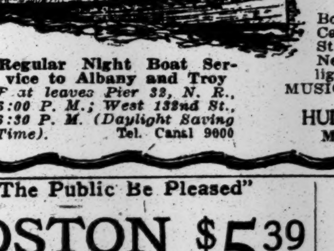

SUNDAY Up the Hudson

To Newburgh and Return

S. S. TROJAN $1.25 Round Trip

New York's Most Popular Outing

Boat leaves Pier 32, N. R., ft. of Canal St., 9:30 A. M.; West 132nd St., 10:00 A. M. Return trip from Newburgh, 4:00 P. M. (All Daylight Saving Time).

Regular Night Boat Service to Albany and Troy

Boat leaves Pier 32, N. R., 6:00 P. M.; West 132nd St., 6:30 P. M. (Daylight Saving Time). Tel. Canal 9600

MUSIC RESTAURANT DANCING (Service a la Carte)

HUDSON NAVIGATION COMPANY

Middleton S. Borland, Receiver.

"The Public Be Pleased"

BOSTON $5.39

PROVIDENCE $3.80

Via COLONIAL LINE

Steamer leaves Pier 39, N. R. (foot W. Houston St.), weekdays and Sundays at 5:30 P. M. (Daylight time). All outside staterooms.

PHONE CANAL 1600.

RED BANK LINE

SPECIAL TRIPS TO HIGHLANDS, RUMSON, and RED BANK.

TODAY and SUNDAY

Str. lvs. ft. Franklin St. 8:30, Battery 9 A. M., connecting at Red Bank with SIGHT SEEING BUSES FOR LONG BRANCH and ASBURY PARK.

HOLLAND-AMERICAN LINE

ENGLAND—FRANCE—CONTINENT

Via PLYMOUTH—BOULOGNE-SUR-MER

Passenger Office, 21 State St., N. Y.

Sunday Excursion

Delightful Trip of 150 Miles on L. I. Sound. Good Music—Refreshments—Lunch Counter.

Str. Richard Peck To New Haven

Lv. Pier 40, N. R., Houston St., 9:30 A. M. Return, due New York, Pier 40, 9:00 P. M. Daylight Saving Time

Ample time for sightseeing in New Haven. Round Trip Tickets $1.50

On sale Sunday only at the Pier

ATLANTIC CITY BY BOAT

Today, Sat., 1 P. M. Daylight Saving Time. Pier 12, E. R., Ft. Wall St. Bowling Green 3001

Where The New York Times may be obtained

Principal hotels and news stands in all large cities. Also:

CHICAGO
360 N. Michigan Av.
Telephone State 7847.

DETROIT
703 Ford Building.
Telephone Cadillac 7500.

LOS ANGELES
11 Times Building.
Telephone Metropolitan 0700.

NEW ORLEANS
105 Royal Street.

PHILADELPHIA
614 Locust Street.
Telephone Lombard 5719.
5.1 Filbert Street.
Telephone Walnut 0848.

ST. LOUIS
402 Globe-Democrat Building.
Telephone Olive 2500.

SAN FRANCISCO
742 Market Street.
Telephone Kearny 2151.

WASHINGTON
717 Albee Building.
Telephone Main 137.
1,416 New York Av. N. W.
Telephone Main 1234.

LONDON
162a Queen Victoria Street, E. C.
Telephone City 9640.

PARIS
15, Rue de la Paix.
Telephone Gutenberg 35-55.

BUENOS AIRES
Casilla Especial, No. 3.

RIO DE JANEIRO
79 Rua Assemblea.

MARACAIBO, Venezuela
Maracaibo News Co.
Telephone 84.

HAVANA
[illegible]

The public demands

heat, light, power—not only day by day, but minute by minute.

When your money helps to build and maintain the plants supplying these constant necessities, you have sound investments and an assured income.

We offer securities of prosperous electric light and power companies such as the great Middle West Utilities Company and its subsidiaries, at prices yielding 6% to 7⅞%.

Write for carefully chosen list, T-200.

A. H. Bickmore & Co.
111 BROADWAY, N.Y.

Time Tested Investments

Bank Stocks

have proved safe, yielded a fair return and in many instances shown a large increase in value.

Men of great wealth are the best informed investors, they own the bulk of bank stocks.

List of Offerings Sent on Request.

Gilbert Eliott & Co.
Members New York Stock Exchange
26 Exchange Place, New York — Telephone Bowling Green 0296

Time Tested Investments

£25,000 ($121,666.66)

Canadian Northern Railway Company

(Canadian National Railways)

Guaranteed by endorsement by Province of Manitoba

First Mortgage 4% Gold Bonds

Due June 30, 1930

Principal and interest payable in New York gold at par of exchange.

Price 93.25 and Interest To Yield 5.30%

Descriptive circular on request.

Dillon, Read & Co.
Canadian Department
Nassau and Cedar Sts.
New York City

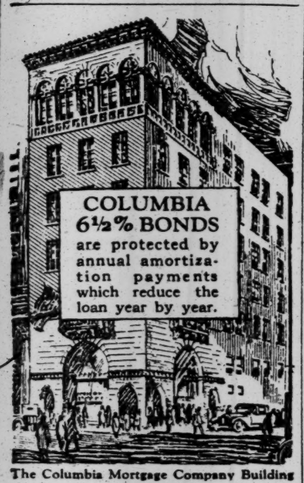

COLUMBIA 6½% BONDS are protected by annual amortization payments which reduce the loan year by year.

The Columbia Mortgage Company Building

COLUMBIA MORTGAGE COMPANY
4 East 43rd Street, New York City

Safe Bonds for Investment

Halsey, Stuart & Co.
Incorporated
14 Wall Street — Telephone Rector 6340

Bonds for Investment

CHANDLER & COMPANY
INCORPORATED
120 Broadway, New York — Franklin Bank Bldg., Philadelphia

Ill. Cent. Purchase Lines 3½s, 1952
Lake Shore & Mich. So. 1st 3½s, 1997

GARDNER & CO.
20 Broad St. — Tel. Rector 7430

FINANCIAL MARKETS

Holiday on Home Exchanges—Foreign Prices Steadier, Franc Down at Paris.

All American markets for securities or commodities were closed for the Memorial Day holiday yesterday, and there were no quotations. On the Stock Exchange and in numerous other markets the suspension of business will continue until Monday. The granting of the extra Saturday holiday by the New York Stock Exchange was contrary to the policy pursued of late by that institution, but the decision was clearly influenced by the shrinkage in outside commission business, during the past week or two, to negligible proportions. It has seemed to be the disposition of the financial public, and to a large extent of professional speculators, to await the political developments of a few weeks hence.

It is easily possible to exaggerate the influence on financial sentiment of even so important occurrences in the political field as the party nominations. If La Follette or any other statesman with erratic notions were to be named by a third party which gave reasonably convincing signs of dividing the electoral vote of the States, there would then undoubtedly come into existence new reasons for financial unsettlement. That probability, however, does not appear to have been considered seriously in well-informed financial circles.

With one exception, a third party has never in the past half-century been taken as a factor for serious consideration, and that exception, occurring in Mr. Roosevelt's campaign of 1912, was in all respects a personal incident rather than a political uprising. Capture of one of the regular party nominations (as in 1896) by a political agitator has always been more of a source of apprehension to financial watchers as the convention dates approached. But no such result has ever been witnessed except when the party's active and important membership was violently divided beforehand on some single outstanding public issue; and the financial community is well aware that no such situation exists today. Wall Street, however, is always set on pinning its hopes and apprehensions to a given event or a given date, and it is hardly to be supposed that it would fail to follow the practice when the party nominations are so near at hand.

Yesterday's European markets gave little indication of drift of financial sentiment. Although no New York quotation for the franc was obtainable, the Paris market's rise in the dollar's price yesterday to 19 1-3 francs marked a decline in the dollar value of the franc to 5.17 1-3 cents, which compares with Thursday's closing price of 5.22½ on Wall Street and which is lower than any price quoted since March 20. Sterling advanced with some violence at Paris; this may in part have indicated the London market's feeling of relief that the action of the Liberal Party, Thursday evening, had averted the imminent possibility of a new and disturbing general election.

But the recent downward movement of the sterling must also be judged in the light of this week's rather striking returns of our trade with Europe. This statement shows that, whereas the surplus of our exports to that Continent over our imports from it had been $50,500,000 in April, 1923, and $83,600,000 in March of the present year, it was $96,300,000 last month. Our trade with England, in which the export excess was $17,000,000 during April of 1923, was $36,800,000 in the same month of the present year. In the ten completed months of the fiscal year our export surplus to Europe as a whole has increased $209,000,000 and our export surplus to England alone $133,000,000.

FOREIGN STOCK MARKETS.

Bonds Recover at Paris—Sharp Rise in Sterling.

LONDON, May 30.—Trading was quiet and prices were steady on the Stock Exchange today. Old 2½ per cent. consols ⅛ lower at 57⅝; British 5 per cent. war loan ⅛ higher at 101⅝; 4½ per cent. war loan unchanged at 97⅞.

Rand Mines ¼ lower at 2¾. De Beers Mining ⅛ lower at 12¼.

PARIS, May 30.—Prices were firm on the Bourse today. Three per cent. rentes rose 50 centimes to 52 francs 50 centimes; 5 per cent. war loan rose 50 centimes to 97 francs 10 centimes.

Exchange on London rose 1 franc 30 centimes to 83 francs per sovereign; the American dollar was quoted at 19 francs 33 centimes, against 18.91 on Wednesday.

MONEY.

FRIDAY, MAY 30, 1924.

All money markets in the United States were closed for the holiday yesterday. Closing quotations of the previous day were 2¾ per cent. for call loans; 3¾ @ 4 for 60 to 90 day time loans mixed or industrial collateral; and 4 @ 4¼ for longer dates. Commercial paper four to six months, 4¼ @ 4½ per cent.

London Market.

Money in London ¼ lower at 2¾ per cent.; short bills unchanged at 3 @ 3 1-16 per cent., three months' bills unchanged at 3 1-16 @ 3⅛ per cent.

Gold bullion up 5 pence higher at 95s 9d per fine ounce. Taking the British Mint standard price of 85 shillings per fine ounce as par, yesterday's market quotation of gold would represent a London price of 112⅝. Highest for the year to date 115 1-3, on Jan. 21; lowest, 110⅝, April 23. The highest price since open trading in gold was resumed at London in September, 1919, was 149¾, on Feb. 6, 1920; the lowest, 102⅛, on Feb. 21 1923.

SILVER BULLION.

Bar silver in London, ⅜ penny higher at 35d per ounce. New York market closed; Thursday's closing price of 66½ cents per ounce.

Range for 1924:

	Highest.	Lowest.
London	35d May 30	32½d Apr. 7
New York	66⅛c May 22	62¾c Jan. 11

Range for 1923:

London	33½d Dec. 18	30½d Feb. 8
New York	68⅝c Mar. 27	62½c July 30

Barnsdall Earnings Are Higher.

The Barnsdall Corporation earned, after charges, $470,650 in the first quarter of 1924, according to the figures made public yesterday. This compares with $181,848 earned during all of 1923. The increase was due largely to improved operating conditions in the refining and oil producing departments.

Rules on Reporting on Dividends.

The Commissioner of Internal Revenue has ruled that if a corporation did not pay a dividend in 1923 it is not required to file an information return setting forth that fact, according to a statement made public yesterday by Seidman & Seidman.

Loans, Investments and Deposits Drop In Member Banks' Report as of May 21

WASHINGTON, May 30.—Aggregate decreases of $106,000,000 in loans and investments, of $93,000,000 in net demand deposits and of $65,000,000 in Government deposits, are shown in the Federal Reserve Board's weekly consolidated statement of condition, on May 21, of 749 member banks in leading cities. Total loans and discounts declined by $75,000,000, loans on corporate securities, by $11,000,000, and "all other," largely commercial, loans and discounts, $76,000,000, while loans on U. S. Government securities increased by $12,000,000. Investments in U. S. Government securities and investments in other bonds on stocks show reductions of $14,000,000 and $17,000 respectively.

Member banks in New York City show a reduction of $1,000,000 in loans and discounts, increases of $11,000,000 in loans on U. S. Government securities and of $10,000,000 in loans on corporate securities being more than offset by a reduction of $22,000,000 in "all other" loans and discounts. As against an increase of $6,000,000 in holdings of Liberty bonds, holdings of Treasury notes and certificates of indebtedness show a decrease of $7,000,000 and holdings of corporate stocks and bonds a decrease of $21,000,000.

Of the total decrease of $93,000,000 in net demand deposits, $24,000,000 was reported for banks in the New York district; $18,000,000 in the Chicago; $10,000,000 each in the Atlanta and San Francisco and smaller decreases in most of the other districts.

Time deposits of all reporting banks increased by $12,000,000, mostly outside of New York City. U. S. Government deposits declined $65,000,000 for all reporting members, of which $16,000,000 was reported by the New York City banks.

Reserve balances of all reporting institutions increased by $3,000,000, while cash in vault decreased by $6,000,000. The New York City banks show an increase of $10,000,000 in reserve balances and a reduction of $1,000,000 in cash.

Borrowings of all reporting members from the Federal Reserve Banks declined from $175,000,000 to $174,000,000, and like borrowings of the New York City members declined from $20,000,000 to $18,000,000.

A summary of changes in the principal assets and liabilities of reporting members during the week and the year ending May 21, follows:

	Week.	Year.
Loans and discounts, total	—$75,000,000	+$22,000,000
Secured by U. S. Government obligation	+ 12,000,000	— 31,000,000
Secured by stocks and bonds	— 11,000,000	+ 74,000,000
All other	— 76,000,000	+ 45,000,000
Investments, total	— 31,000,000	— 46,000,000
United States bonds	— 2,000,000	+ $3,000,000
United States Treasury notes	— 10,000,000	— 36,000,000
United States certificates of indebtedness	— 2,000,000	— 39,000,000
Other bonds, stocks and securities	— 17,000,000	+249,000,000
Reserve balances with Fed. Reserve banks	+ 3,000,000	+ 21,000,000
Cash in vault	— 6,000,000	— 6,000,000
Net demand deposits	— 93,000,000	+167,000,000
Time deposits	+ 12,000,000	+239,000,000
Government deposits	— 65,000,000	—164,000,000
Total accommodation at Fed. Reserve banks	— 4,000,000	—262,000,000

+Increase. —Decrease.

PRINCIPAL RESOURCE AND LIABILITY ITEMS OF REPORTING MEMBER BANKS IN FEDERAL RESERVE BANK AND BRANCH CITIES AND IN OTHER SELECTED CITIES AS OF MAY 21.

	New York City.	City of Chicago.	All F. R. Bank Cities.	F. R. Br. Cities.	Other Selected Cities.
Number of reporting banks	67	48	255	197	297
Loans and discounts, gross:					
Secured by U. S. Govt. obligations.	$98,991,000	$26,140,000	$163,770,000	$36,561,000	$30,615,000
Secured by stocks and bonds	1,427,685,000	450,152,000	2,701,379,000	642,069,000	534,280,000
All other loans and discounts	2,211,638,000	661,466,000	4,852,994,000	1,642,988,000	1,375,185,000
Total loans and discounts	$3,736,314,000	$1,137,758,000	$7,718,143,000	$2,321,618,000	$1,940,080,000
U. S. pre-war bonds	39,857,000	4,196,000	91,384,000	75,023,000	105,331,000
U. S. Liberty bonds	489,294,000	84,176,000	721,586,000	247,359,000	168,847,000
U. S. Treas. bonds	18,773,000	4,391,000	35,494,000	16,243,000	17,204,000
U. S. Treas. notes	317,471,000	79,714,000	489,133,000	117,528,000	62,479,000
U. S. certificates of indebtedness	23,938,000	13,333,000	61,233,000	21,274,000	8,717,000
Other bonds, stocks and securities	667,602,000	162,558,000	1,810,278,000	619,367,000	452,485,000
Total loans and discounts and investments	$5,293,349,000	$1,456,126,000	$10,427,251,000	$3,418,412,000	$2,755,083,000
Reserve balance with F. R. Bank	621,720,000	146,005,000	1,045,273,000	239,531,000	167,994,000
Cash in vault	63,207,000	27,138,000	136,139,000	59,573,000	81,853,000
Net demand deposits	4,471,000,000	1,043,358,000	7,840,037,000	1,928,032,000	1,635,093,000
Time deposits	654,762,000	380,710,000	2,004,032,000	1,295,783,000	925,691,000
Government deposits	28,688,000	7,107,000	75,043,000	33,175,000	9,533,000
Bills payable and rediscounts with F. R. Bank:					
Secured by U. S. Govt. obligations.	16,075,000	2,193,000	24,503,000	28,744,000	15,463,000
All others	1,554,000	2,484,000	36,484,000	26,889,000	41,740,000

$107,955,060 BONDS OFFERED THIS WEEK

Despite the Holiday the Total Is One of the Largest of the Year.

New bond offerings for the week ended yesterday, despite the fact that the week was cut short by a holiday, totaled $107,955,060, against $91,114,550 the previous week. The total was one of the largest of the year. Railroad financing accounted for more than half of the new business, the largest single issue consisting of $35,000,000 Baltimore & Ohio bonds. Another large issue was $20,000,000 of Cleveland, Cincinnati, Chicago & St. Louis Railway Company refunding and improvement bonds, Series D.

By groups this week's offerings compared as follows with last week's:

	This Week.	Last Week.
Railroad	$605,234,000	$40,050,000
State and municipal	80,871,060	28,014,550
Public utility	10,350,000	8,400,000
Farm loan	1,500,000	1,200,000
Foreign Government		9,250,000
Industrial		4,000,000
Totals	$107,955,060	$91,114,550

The last two weeks of financing have fairly well cleaned up the market for new issues. Public utility financing will comprise the principal item of new issues, it was said, with more railroad issues in prospect for the latter part of June. Nearly every public utility house, it was said, is working on one to three issues. These range as high as $50,000,000, but the offering of the larger issues is not expected until late Summer.

Easy money rates, it was said, had proved a boon for the market. Buying by institutions, first reflected in the Liberty bonds and short-term paper, has been extended to some other gilt-edge classes. Industrial corporations did more bond buying in the last week than in any preceding week of this year, one banker reported.

FOREIGN BOND AVERAGES.

MAY, 1924.

Ten Government Issues.

Date.	Close.	Net Ch'ge.	Date.	Close.	Net Ch'ge.
May 1	98.27	— .07	May 17	98.33	+ .16
May 2	98.43	+ .16	May 19	98.31	— .02
May 3	98.41	— .02	May 20	98.22	— .09
May 5	98.30	— .11	May 21	98.32	+ .10
May 6	98.45	+ .15	May 22	98.45	+ .13
May 7	98.46	+ .01	May 23	98.45	..
May 8	98.25	— .21	May 24	98.61	+ .16
May 9	98.30	+ .05	May 26	98.52	— .09
May 10	98.32	+ .02	May 27	98.47	— .05
May 12	98.06	— .26	May 28	98.37	— .10
May 13	97.97	— .09	May 29	98.46	+ .09
May 14	98.14	+ .17	May 30	Holiday.	
May 15	98.22	+ .08	May 31	Ex closed.	
May 16	98.17	— .05			

RANGE FOR MAY.

	High.	Date.	Low.	Date.	Last.
1924	98.61	24	97.97	13	98.46
1923	100.84	1	100.12	9	100.56

YEAR'S RANGE.

*1924	98.72	Feb. 2	97.40	Mar. 8	98.46
1923	101.14	June 17	96.92	Jan. 30	97.83

*To date.

New Bond Offerings of the Week

Week Ended May 29, 1924.

RAILROAD.

Bond or Note.	Amount.	Price.	Interest Rate.	Yield. Per Cent.	Term Yrs.	Due.	Interest Payable.	Syndicate or Firm.
*Cleveland, Cin., Chi. & St. L. Ry. Co. rfdg. & impr. bonds, Ser. D	$20,000,000	94½	5	5.34	39	1963	J.&J.	J. P. Morgan & Co., First National Bank, National City Co., Guaranty Trust Co.
†New Orl., Texas & Mexico Ry. Co. mtg. bonds, Ser. A	7,734,000	99	5½	5.57	30	1954	A.&O.	Blair & Co., Inc., W. A. Harriman & Co., Inc.
‡Baltimore & Ohio R. R. Co. rfdg. mtg. bonds, Ser. C	35,000,000	100	6	6	71	1995	J.&D.	Kuhn, Loeb & Co., Speyer & Co., National City Co.
§St. Paul Union Depot rfdg. bonds, Ser. A	2,500,000	98½	5	5.26	48	1972	J.&J.	J. P. Morgan & Co., Kuhn, Loeb & Co., First National Bank, National City Co., Dillon, Read & Co.

*Redeemable at 105.
†Redeemable at 105 to April 1, 1944; and at ⅛% less for each succeeding year.
‡Redeemable at 107½ on or after June 1, 1934.
§Redeemable at 110 from 1942 to 1956, and at 105 thereafter.

STATE AND MUNICIPAL.

West Point, Va., school bonds	50,000	99	5	5.05	30	1954	F.&A.	Spitzer, Rorick & Co.
Syracuse, N. Y., gold bonds	2,175,000	...	4 / 4½	3.75-4	1-20 / 1-10	1925-44 / 1925-34	J.&D.	Guaranty Co., Equitable Trust Co., Remick, Hodges & Co., Roosevelt & Son, Barr Bros. & Co., Inc.
Columbia County, N. Y., reg bonds	70,000	...	4¼	4.10	1-7	1925-31	M.&S.	Buell & Co.
Village of Kenmore, N. Y., improvement bonds.	133,900	...	5	4.25	1-5	1925-29	M.&N.	Union National Corporation.
Town of Southampton, N. Y., building & bridge bonds	96,000	...	5	4.15-.25	1-13	1925-37	M.&S.	Union National Corporation.
St. Louis, Mo., bldg. & impvt. bonds	2,000,000	...	4½	4.15-.20	5-20	1929-44	J.&D.	Blair & Co., Inc., Hallgarten & Co., Liberty Central Trust Co. of St. Louis, Mercantile Trust Co. of St. Louis.
Los Angeles, Cal., waterw'ks bonds	3,000,000	...	4¾	4-4.55	1-40	1925-64	J.&D.	Harris, Forbes & Co.
Montgomery, Ala., improv't bonds	100,000	...	6	5	10	1934	J.&J.	Seasongood & Mayer.
Miami, Fla., gold bonds	725,000	...	4½	4.60-.80	2-10	1926-34	J.&D.	William R. Compton Co., Halsey, Stuart & Co., Inc., Curtis & Sanger.
Cumberland, Md., water bonds	500,000	103¾	4½	4.30	40	1964	J.&D.	Guaranty Co., National City Co.
Hernando County, Fla., highway bonds	210,000	...	6	5.60	30	1954	M.&S.	Prudden & Co.
Detroit, Mich., improv't bonds	19,680,000	...	4½ / 4¼	4-4.35 / 4-4.25	30	1954	J.&D.	Bankers Trust Co., National City Co., Guaranty Co., Harris, Forbes & Co., Estabrook & Co., William R. Compton Co., Ames, Emerich & Co., Remick, Hodges & Co., Detroit Co., Inc., Keane, Higbie & Co., Inc., First National Co. of Detroit, Eldredge & Co., Kean, Taylor & Co., Hannahs, Ballin & Lee, Marshall Field, Glore, Ward & Co.
Town of Narragansett, R. I., school bonds	135,000	...	4¾	4.35	1-27	1925-51	J.&D.	Remick, Hodges & Co., R. L. Day & Co.
Hanover Township, Pa., school dist. bonds	82,000	...	5½	4.30	18-26	1942-50	A.&O.	M. M. Freeman & Co., Ludwig & Bauchle.
Derry Township, Pa., road bonds	90,000	...	5.60	4.30	4-27	1928-51	J.&D.	M. M. Freeman & Co., Ludwig & Bauchle.
City of High Point, N. C., improv't bonds	709,000	...	5¼	4.60-5	1-40	1925-64	A.&O.	A. B. Leach & Co., Inc., Caldwell & Co., H. L. Allen & Co., Howe, Snow & Bertles, Inc., Mercantile Trust Co. of St. Louis.
Dodge County, Wis., highway bonds	300,000	...	5	4.45	3-20	1927-44	J.&D.	A. B. Leach & Co., Inc.
Montclair, N. J., city bonds	193,160	...	4½	4.25	1-10	1925-34	J.&D.	J. S. Rippel & Co.
Scioto County, O., Court House bonds	150,000	...	5	4.50	3-22	1927-46	M.&N.	Prudden & Co.
City of Clifton, N. J., coupon bonds	422,000	...	5	4.70	1-40	1925-64	A.&O.	Bonbright & Co., Inc., Batchelder, Wack & Co.
Tryon, N. C., Water Works bonds	50,000	...	6	5.50	3-30	1927-54	A.&O.	Spitzer, Rorick & Co.

PUBLIC UTILITY.

*Ohio Power Co. deb. bonds	2,000,000	91	6	6.60	100	2024	J.&D.	Dillon, Read & Co., Lee, Higginson & Co.
†Terre Haute Water Works Corp. mtg. bonds, Ser. A	1,600,000	97	6	6.25	25	1949	J.&D.	P. W. Chapman & Co., Inc., Halsey, Stuart & Co., Inc., H. M. Payson & Co. of Portland, Me.
‡San Joaquin Light & Power Corp. mtg. bonds, Ser. C	1,500,000	99½	6	6.05	30	1954	M.&N.	Peirce, Fair & Co., Blyth, Witter & Co., E. H. Rollins & Sons, Banks, Huntley & Co.
§Youghiogheny Hydro-Electric Corp. (Md.) mtg. bonds	2,750,000	95	6	6.40	25	1949	A.&O.	Harris, Forbes & Co., E. H. Rollins & Sons.
California-Oregon Power Co. rfdg. mtg. bonds, Ser. B	2,500,000	99½	6	6.05	18	1942	F.&A.	E. H. Rollins & Sons, Mercantile Securities Co. of California, Harris, Forbes & Co., National City Co.

*Not callable before June 1, 1949; thereafter at 110 to June 1, 2019; thereafter at par.
†Redeemable at 105 to June 1, 1934; at 102 to June 1, 1939; at 101 to June 1, 1944; thereafter at par.
‡Callable at 105 to May 1, 1934; thereafter at ¼% for each succeeding year.
§Callable at 107½ to April 1, 1929; thereafter at ¼% for each succeeding year.

LAND BANK.

*First Carolinas Joint Stock Land Bank farm loan bonds	1,500,000	100	5	5	30	1954	A.&O.	Harris, Forbes & Co., Halsey, Stuart & Co., Inc., William R. Compton Co.

*Optional April 1, 1934.

Real estate mortgage bonds are not included in this table.

TOPICS IN WALL STREET.

New York Markets Closed Today.

The New York Stock Exchange and all the New York commodity exchanges will be closed for an extra holiday today, this being the first of such extra holidays observed on so general a scale on any occasion since 1920. Stock exchanges at other points in the United States will also keep holiday today, but the Chicago Board of Trade and the New Orleans Cotton Exchange will remain open for cotton trade. The European markets will also be closed today, according to their recent regular practice during the Spring and Summer months.

***

Rediscount Rate Reductions.

The action of the Cleveland Federal Reserve Bank in reducing its rediscount rate from 4½ to 4 per cent., thus bringing the quotation in line with the New York bank's figure, was not a surprise to Wall Street. Easy money conditions are existent in the interior as well as on the Atlantic Seaboard, according to bankers' reports, and this surplus of funds has been evidenced in an almost unbroken stream of funds from the West to New York for employment. Further action on the rediscount is expected by other central banks. Boston and Philadelphia, despite their failure in the last fortnight to reduce their rates, are expected to do so shortly. Conditions in those cities are not far different from New York, and, it was reasoned, the lead of New York would eventually have to be followed if the easy money situation continues. One city that is not expected to follow suit is Atlanta, Ga. If anything, it was believed, that city might advance its rate owing to the strong demand for funds due to the Southern building boom.

***

The Slowing Up in the Steel Industry.

As a result of recent curtailment in the iron and steel industry of the country, due to recent falling off in demand, ingot production of the industry is now down to the lowest level reported in many months. The ingot production, according to trade estimates, is now at a rate of between 59 and 60 per cent. of capacity. This compares with production of about 64 per cent. reported two weeks ago. The plants of the Steel Corporation are operating at about 66 per cent. of capacity against about 70 per cent. two weeks ago. A similar falling off in operations is also reported in the blast furnace operations, but operations in this branch are about 70 per cent. of capacity. Further reduction in operations is expected as a result of the closing down over the Memorial Day holidays.

***

Points in the Railway Situation.

Progress in the railroad industry is marking time in certain respects, it was pointed out yesterday, while decisions of various character are being made. For example, the stockholders of the Norfolk & Western are waiting for some decision on the part of the Pennsylvania as to what can be expected from the proposed lease. Those interested in the Denver & Rio Grande Western are awaiting some action from the Interstate Commerce Commission. The same is true in the case of the Carolina, Clinchfield & Ohio lease to the Atlantic Coast Line and of the Florida Northern & Eastern. The latter company is still waiting for the approval of the commission to proceed with its construction. Any one of these decisions, it was pointed out this week, might result in activity among the railway shares.

***

Monthly Versus Quarterly Reports.

Public utility corporations which once confined their issuance of earnings statements largely to the investment houses, and once a year mailed to their security holders their annual report, are now reaping the benefits of the more frequent publicity which they are able to command from various periodicals and newspapers. It was pointed out this week that in contrast with the practice of many industrial concerns which issue quarterly statements of earnings, the public utility companies almost without exception now adhere to the practice of issuing for publication monthly statements. The advantages of the latter have become apparent in the greater interest manifested by stockholders in their company's progress, as attested by the increase in the number of persons who are daily joining the ranks of public utility investors.

***

Two New Low Points.

While the general trend of the stock market has been downward during the past few months, the decline in two prominent stocks on the New York Stock Exchange during recent weeks, has attracted more than the usual amount of attention despite the fact they were moving with the trend. These two stocks were United States Rubber first preferred and Anaconda. The former sold down to the lowest level reported since the panic of 1907. The latter dropped to the lowest level reported since the early stages of the World War, but in 1915, the stock was of an issue of $25 a share par value, whereas the par value is now $50 a share. In both instances, the decline in the stocks, according to Wall Street opinion, is due in part to the financial structures of the companies and in part to trade conditions. Demand for both tires and copper is only on a moderate scale now, and due to keen competition in both industries, prices are unusually low. Regarding the financial position, the last annual report of the United States Rubber Company, showed notes and bank loans payable aggregating $38,235,000 against $25,080,000 at the close of 1922. The company reports that current earnings are sufficient to cover all charges and current dividends on the preferred stock, but Wall Street expects that sooner or later the bank loans will have to be taken care of. In regard to Anaconda, the decline is also attributed in part to the fact that the sale of $150,000,000 bonds last year, places a fixed charge of approximately $9,500,000 ahead of dividends.

***

Watching the Gulf Coast.

Few railroad subjects of recent days have received so much consideration in the financial district as the proposed control of the Gulf Coast Lines by the Missouri Pacific. The reason is not hard to find. In the first place it is pointed out that the action of the Commission on this proposition will have a direct bearing on a number of other similar propositions that are up for consideration at the present time. If the Commission allows the Missouri Pacific to obtain control of the property it is likely that a number of other propositions of the same character will be submitted within a short time. Another reason, of course, is to be found in the fee that the bankers will receive for selling the property. The action the Commission takes on this is also expected to be a forerunner of what bankers can expect from other deals.

THE COMPTROLLER OF THE CITY OF NEW YORK

will sell at his office in Room 530, in the Municipal Building, on

Tuesday, June 3, 1924
at 12 o'Clock Noon

$37,000,000—4¼%

Gold Corporate Stock of The City of New York, Principal maturing June 1, 1974

$30,400,000—4¼%

Gold Serial Bonds of The City of New York in series maturing as follows:

$3,250,000 due in four equal annual instalments on June 1, 1925 to 1928, inclusive;

$9,500,000 due in five equal annual instalments on June 1, 1925 to 1929, inclusive;

$5,250,000 due in nine equal annual instalments on June 1, 1925 to 1933, inclusive;

$2,000,000 due in ten equal annual instalments on June 1, 1925 to 1934, inclusive;

$3,050,000 due in fourteen equal annual instalments on June 1, 1925 to 1938, inclusive;

$6,750,000 due in fifteen equal annual instalments on June 1, 1925 to 1939, inclusive.

Exempt from Federal Income Tax and from the Income Tax of the State of New York.

Bids must be delivered to the Comptroller in sealed envelopes addressed to the Comptroller of The City of New York.

A deposit of 2 1-2 per cent. of the amount of the proposal must accompany each bid. Such deposit must be in cash or certified check upon a New York State Bank or Trust Company, or any National Bank.

For further information see "City Record," or consult any bank or trust company, or send for descriptive circular to

CHARLES L. CRAIG,
Comptroller of The City of New York.

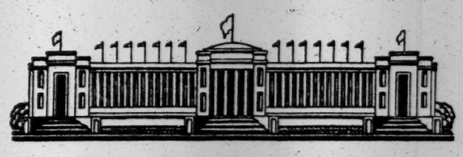

WESTMINSTER BANK
LIMITED

To assist customers, exhibitors and visitors the Bank has made arrangements for the opening of a Branch Office at the Main Entrance of the Australia Pavilion of the British EMPIRE EXHIBITION

Head Office
41 LOTHBURY, LONDON
E. C. 2.

Capital and Surplus $16,800,000

INTERNATIONAL
IMPORTS AND EXPORTS FINANCED
INDIVIDUAL ATTENTION

ACCEPTANCE
ARBITRAGE AND FOREIGN EXCHANGE
ADVICE AND INFORMATION

BANK, INC.
BONDS AND SECURITIES
BULLION AND METALS

"Old World Experience and New World Enterprise"

PAUL M. WARBURG, *Chairman* — F. ABBOT GOODHUE, *President*

31 Pine Street, New York

The **COAL & IRON NATIONAL BANK**
Personal Service Headquarters

The **SEABOARD NATIONAL BANK**
Broad and Beaver Sts.
115 Broadway — 20 E. 45th St.

100 Years of Commercial Banking
CHATHAM & PHENIX NATIONAL BANK
Capital, Surplus & Profits $20,000,000
149 Broadway, Singer Bldg.
And 12 Branches

HOLLAND NOW LEADS AS GOLD EXPORTER

England Displaced as Chief Source of the Metal Received in America in Month.

REPORT FOR APRIL ISSUED

Federal Reserve Review Shows That Volume of Borrowing for Commercial Purposes Declines.

For the first time in many months England has been displaced as the chief source of gold received in the United States, according to the Monthly Review of the Federal Reserve Bank of New York. This report, made public yesterday, shows that in April the Netherlands shipped more gold than England.

Of the $45,000,000 imported during the month, $21,000,000 came from Holland, and $14,000,000 from England. Most of the gold from Netherlands was in Austrian crowns. It was reported that a large part of it was payment for raw materials shipped from the United States to Germany.

For the first four months of this year, according to the April Review of the Second Federal Reserve District, the excess of imports over exports of gold amounted to $156,994,000, compared with $45,424,000 in the corresponding period last year. Since the export movement of 1919-20, the excess of gold imports has totaled $1,534,000,000, and since 1914 the excess has been $2,417,000,000. About one-half of the gold imports in 1923 and thus far in 1924 have been from England.

Discussing the bank credit situation the review says:

"During the five-week period ending May 14, the volume of borrowing for commercial purposes at member banks in leading cities declined somewhat from the high level reached early in April. There were increases, however, in loans on stocks and bonds and in investments in securities; so that the total of all loans and investments at the middle of May was higher than a month previous, and in larger volume than at any time in more than three years.

"Volume of borrowing by member banks at Federal Reserve Banks declined further during the last week of April and in May, while holdings of securities bought in the open market increased slightly. Total earning assets declined to $795,000,000 on May 21, the lowest figure since the Autumn of 1917.

"Further easing of money conditions during the last week of April and the first three weeks of May was reflected in a continued rise of the prices of Government securities, in a reduction from 4½ to 4¼ per cent. in the rate for prime commercial paper, and a decline in the rate for bankers' acceptances from 4 to 3 per cent. On May 1 the discount rate of the Federal Reserve Bank of New York was reduced from 4½ to 4 per cent."

Commenting on the foreign shipments of United States currency the Review says:

"Reports for April from 14 banks in this city which are the principal shippers of United States currency to foreign countries show for the first time since last August an excess of receipts of currency from abroad over shipments. Prior to March this year shipments had been increasing rapidly, but beginning in that month there was a marked decrease, due chiefly to a decline in shipments to Central Europe and countries bordering on Russia. In April there was also an increase in receipts, particularly from Germany. It seems possible that these changes in the movements of currency reflects efforts toward the establishment of stable currencies in Russia and Germany."

JOINS GERMAN SPEYER FIRM.

Karl Bergmann Has Frequently Negotiated on Reparations.

FRANKFORT-ON-MAIN, Germany, May 30.—Karl Bergmann, special German representative in various negotiations of the reparation and other Allied commissions, on July 1 will become a partner in the banking house of Lazard-Speyer-Ellissen which is closely related with Speyer & Co. of New York.

Herr Bergmann, who has frequently visited the United States, was connected with the Deutsche Bank for twenty-five years. Since 1919 he had attended practically all of the conferences where the reparation problem has been internationally discussed, including Versailles, Brussels, London, Cannes and Genoa. Recently he was appointed a German member of the organization committee of the German railway company which will operate the State railways as a private concern.

GERMAN AWARD IS BINDING.

Labor Department Refuses to Reopen Coal Mine Dispute.

BERLIN, May 30.—Despite the coal operators' declaration that the award in the mining dispute is unacceptable, and although only the Christian Miners' Union approve, while the Socialist unions are against it, the Labor Department today ruled that the award is binding on both parties. This means an end of the conflict, provided the operators and radical unions bow to the dictum.

The Labor Minister holds that the award points to the only way for the resumption of production urgently needed in the interests of Germany's economic life.

LIVERPOOL'S COTTON WEEK.

Further Reduction in British Stocks —Imports Smaller.

LIVERPOOL, May 30.—Weekly cotton statistics: British stocks, 597,000 bales, compared with 610,000 last week, 626,000 two weeks ago and 653,000 in this week a year ago; of which American 316,000 bales, against 342,000 a week ago, 349,000 two weeks ago and 277,000 a year ago. Imports 43,000 bales, against 46,000 last week; of which American 11,000, against 28,000.

Forwarded 47,000 bales, against 54,000; of which American 31,000, against 30,000. Exports 9,000, against 7,000; of which American 7,000, against 5,000. Sales 25,000, against 24,000; of which American 15,000, against 15,000.

"SCANTIC LINE" IS FORMED.

Eight Fast Steamers in New Service With Sweden.

Further cooperation between commercial interests in Sweden and the United States in the handling of the growing trade between the two countries has been initiated through several new arrangements just reported. The United States Fleet Corporation has announced the establishment of "The Scantic Line," a direct service between Norfolk and Boston, on the American side, and the principal ports of Sweden and other Scandinavian and Baltic countries. Eight fast freight steamers have been assigned to this route and will sail on regular schedules. The American end of this traffic is to be handled entirely by Moore & McCormack of New York City.

This new shipping service in addition to that of several steamship companies flying the Swedish flag, places Swedish exporters in a highly favorable position for making prompt deliveries on short notice.

Cooperation in distributing commercial information of importance to exporters and importers is the aim of the American Chamber of Commerce in Gothenburg, an institution which has just been established, with Eric Anderson as President. This is the first chamber of its kind organized in Sweden.

Stock Exchange Trading in May.

The following table gives the amount of the dealings in the stocks from which the averages are computed, as well as the total dealings in the rails and industrials, and the combined trading in both classes of issues and the number of the latter appearing in the daily and weekly transactions.

May—	25 Railroads	25 Industrials	50 Stocks	All Rails.	All Industrials.	All Stocks.	No. of Issues.	Net Chg. Av. Pr. 50 Stks.
	—Stocks in Averages—							
1	67,200	279,100	346,300	100,001	746,530	846,531	413	+.91
2	42,200	181,100	223,300	65,610	537,815	603,425	393	+.08
3	18,300	59,100	77,400	28,100	240,900	269,000	271	+.20
Three days	127,700	519,300	647,000	193,711	1,525,245	1,718,956	490	+1.19
5	51,034	130,800	181,834	85,274	539,603	624,877	369	+.22
6	43,600	117,900	161,500	79,300	439,550	518,850	370	+.16
7	74,800	116,000	190,800	120,786	520,710	641,496	376	+.05
8	62,900	85,100	148,000	102,100	377,525	479,625	373	—.18
9	52,200	92,000	144,200	69,200	388,165	457,365	346	—.26
10	29,340	79,500	108,840	49,440	389,500	438,940	312	—.47
Week	313,874	621,300	935,174	506,100	2,655,053	3,161,153	572	—.48
12	68,300	201,900	270,200	96,001	651,020	747,021	387	—.51
13	43,600	91,900	135,500	67,800	452,525	520,325	367	+.19
14	66,450	118,000	184,450	104,320	580,010	684,330	384	—.47
15	53,750	94,900	148,650	92,570	462,866	554,936	373	+.29
16	56,300	74,800	131,100	93,400	406,653	500,053	360	+.43
17	26,000	21,300	47,300	35,500	182,950	218,450	285	—.18
Week	314,400	602,800	917,200	489,591	2,735,524	3,225,115	581	—.25
19	33,600	70,400	110,000	57,500	347,917	405,417	331	+.19
20	101,100	269,100	370,200	134,400	663,290	797,690	392	—.98
21	89,800	119,900	209,700	123,900	498,360	622,260	360	+1.01
22	67,300	128,300	195,600	95,100	577,650	672,750	363	+.46
23	68,700	72,500	141,200	89,300	433,200	522,500	354	+.12
24	29,700	73,800	103,500	47,700	309,750	357,450	298	+.39
Week	390,200	740,000	1,130,200	547,900	2,830,167	3,378,067	564	+1.19
26	97,100	98,000	195,100	175,055	433,044	608,099	364	+.14
27	92,500	92,000	184,500	151,120	387,780	538,900	357	—.44
28	54,900	54,800	109,700	87,840	315,100	400,940	342	—.27
29	39,100	66,100	105,200	68,420	339,950	408,370	351	—.29
30	Decoration Day. Holiday.							
31	Stock Exchange closed.							
Week	283,600	310,900	594,500	482,435	1,475,874	1,958,309	560	—.86
Month	1,674,274	3,039,100	4,713,374	2,633,752	12,357,787	14,991,539	706	+.79
May, 1923	1,502,523	6,502,210	8,004,733	2,535,347	20,570,890	23,106,245	703	+.62
May, 1922	2,571,824	4,012,357	6,584,181	4,809,444	24,101,807	28,911,251	618	+1.43
May, 1921	2,142,410	5,623,860	7,766,270	3,034,065	13,998,085	17,032,150	534	—2.28

The following table gives the par value of the daily and weekly dealings in the various classes of bonds:

May.	Corporations.	U. S. Govs.	Foreign.	State.	City.	Total All Bonds.	NetCh'gs Avg. Price 40 Bonds.
1	$8,755,500	$5,375,650	$1,501,000	......	$10,000	$15,642,150	+.11
2	6,500,000	6,887,950	1,890,500	......	27,000	15,305,450	—.06
3	2,699,000	2,149,250	858,500	......	2,000	5,708,750	+.06
3 days	$17,954,500	$14,412,850	$4,250,000	......	$39,000	$36,656,350	+.11
5	$4,626,000	$2,695,850	$1,502,500	......	$1,000	$8,825,350	—.02
6	6,830,000	3,198,950	1,228,500	......	4,000	11,261,450	+.10
7	6,075,500	4,835,750	1,303,000	......	24,000	12,238,250	+.02
8	6,572,000	5,518,900	1,567,500	......	41,000	13,699,400	...
9	6,969,000	4,500,850	1,457,000	......	6,000	12,932,850	—.02
10	3,302,500	940,270	687,500	......	......	4,930,270	+.01
Week	$34,375,000	$21,690,570	$7,746,000	......	$76,000	$63,887,570	+.09
12	$5,078,000	$5,118,600	$1,132,000	......	$3,000	$11,331,600	—.01
13	5,374,000	2,829,600	1,410,000	......	37,000	9,650,600	—.05
14	5,694,000	4,060,600	898,500	......	4,000	10,657,100	+.02
15	5,855,000	8,859,350	1,476,500	......	11,000	16,201,850	+.04
16	6,667,000	4,270,750	1,201,000	......	......	12,138,750	+.10
17	3,793,000	2,089,500	865,000	......	......	6,747,500	+.06
Week	$32,456,000	$27,228,400	$6,983,000	......	$60,000	$66,727,400	+.16
19	$4,451,000	$1,885,250	$1,049,500	......	$37,000	$7,422,750	—.02
20	5,542,000	5,244,350	1,476,000	......	5,000	12,267,350	—.07
21	7,773,000	3,260,200	1,967,000	......	13,000	13,013,200	+.11
22	8,944,000	5,090,050	1,315,000	......	......	15,349,050	+.17
23	8,046,000	3,585,700	1,819,000	......	......	13,450,700	+.07
24	3,561,000	847,700	929,500	......	3,000	5,341,200	+.02
Week	$38,317,000	$19,913,250	$8,556,000	......	$58,000	$66,844,250	+.28
26	$6,022,000	$3,834,000	$1,100,500	......	$15,000	$10,971,500	+.05
27	7,939,500	3,055,450	1,142,000	......	19,000	12,155,950	—.26
28	6,104,000	3,459,150	2,377,500	1,000	......	11,941,650	—.14
29	6,418,000	2,055,950	1,479,500	......	......	9,953,450	+.05
30	Decoration Day. Holiday.						
31	Stock Exchange closed.						
Week	$26,483,500	$12,404,550	$6,099,500	$1,000	$34,000	$45,022,550	—.30
Month	$149,586,000	$95,649,620	$33,634,500	$1,000	$267,000	$279,138,120	+.34
May,'23	$136,033,300	$96,282,080	$35,614,000	$7,000	$171,000	$268,107,380	+.70
May,'22	$188,369,000	$141,539,025	$52,092,000	$23,000	$225,000	$382,248,025	—.34
May,'21	$76,604,500	$126,962,200	$38,878,500	$1,000	$295,000	$242,741,200	—.31

TELLS OF PLIGHT OF COTTON INDUSTRY

Few, if Any, Mills Operating at Normal Capacity, Says Trust Company Survey.

The condition of the cotton textile industry of the United States "is both difficult and discouraging," according to statements by the New York Trust Company in the current number of its monthly bulletin, The Index. Few, if any, of the cotton mills are operating at normal capacity, according to the review, and many mills are closing down temporarily. Keen competition prevails among the various mills for the business now being offered, and their output is often offered at prices below the cost of production.

"Several unfavorable factors contribute to this disturbing situation," the review says. "The principal one is no doubt the high price for raw cotton. With cotton at around 30 cents a pound, or more than double its pre-war price, it is impossible for cotton manufacturers to produce goods for sale at prices approaching the pre-war level. Consumer demand for staple goods is, in consequence, below normal, both in this country and throughout the world.

"The position of the cotton crop also has a depressing influence on American manufacturing. Early crop forecasts are creating expectation of both an enlarged domestic crop yield and lower prices for the raw material. This leads to limited buying in the cotton goods trade, such as the placing of orders for sufficient yardage merely to keep pace with current business, on the presumption that cheaper cotton will be reflected in lower priced fabrics.

"Manufacturers contend that foreign competition is largely responsible for the depression existing in the American cotton textile industry. Even should this year's cotton crop exceed the yield of the last few years there is no possibility of raw cotton declining to its pre-war price level. Manufacturers cannot, therefore, hope to find a remedy for their difficulties in greatly lowered prices for raw material. Cotton is certain to remain high priced, compared to its pre-war level, for a period of years at least. Labor costs are likely to continue permanently higher than pre-war costs, and these are factors against the cheap production of cotton."

The opinion is expressed, however, that some reduction from present prices may be possible through lower priced raw material and reduced operating costs, and consumer demand may be slightly stimulated in consequence. But competent opinion holds that the troubles of the cotton textile industry will not be entirely eliminated until the public has been educated to a realization that cotton fabrics can no longer be produced at pre-war prices, accepts the inevitable and resumes its accustomed use of cotton goods.

BOND AVERAGES.

MAY, 1924.

Forty Domestic Issues.

Date.	Close.	Net Chge.	Date.	Close.	Net Chge.
May 1	78.40	+.11	May 17	78.65	+.06
May 2	78.34	—.06	May 19	78.63	—.02
May 3	78.40	+.06	May 20	78.56	—.07
May 5	78.38	—.02	May 21	78.67	+.11
May 6	78.48	+.10	May 22	78.84	+.17
May 7	78.50	+.02	May 23	78.91	+.07
May 8	78.50	...	May 24	78.93	+.02
May 9	78.48	—.02	May 26	78.98	+.05
May 10	78.49	+.01	May 27	78.72	—.26
May 12	78.48	—.01	May 28	78.58	—.14
May 13	78.43	—.05	May 29	78.63	+.05
May 14	78.45	+.02	May 30	Holiday	
May 15	78.49	+.04	May 31	Exch. cld.	
May 16	78.59	+.10			

Range for May.

	High.	Date.	Low.	Date.	Last.
1924	78.98	26	78.34	2	78.63
1923	78.06	26	77.04	4	77.98
1922	80.58	2	79.91	16	80.12
1921	70.35	9	69.31	25	69.32
1920	67.44	29	65.57	21	67.44
1919	78.99	29	76.87	7	78.90
1918	77.84	17	76.39	1	77.30
1917	84.93	1	83.25	21	83.67
1916	87.34	31	86.44	4	87.34
1915	84.45	1	82.55	27	82.75
1914	87.50	18	87.22	26	87.38
1913	89.06	7	88.01	29	88.01

YEAR'S RANGE.

	High.	Date.	Low.	Date.	Last.
*1924	78.98	May 26	76.95	Jan. 2	78.63
1923	79.45	Jan. 3	75.58	Oct. 2	76.71
1922	82.54	Aug. 22	75.01	Jan. 3	79.12
1921	76.21	Mar. 20	67.56	June 20	75.27
1920	72.14	Oct. 21	65.57	May 21	68.66
1919	79.05	June 2	71.05	May 8	72.00
1918	82.36	Nov. 12	75.65	Sep. 27	78.78
1917	89.48	Jan. 20	74.24	Dec. 20	76.80
1916	89.18	Nov. 27	86.19	Apr. 20	88.64
1915	87.62	Mar. 24	81.52	Jan. 2	86.67
1914	89.42	Feb. 4	87.42	Dec. 2	87.90
1913	92.81	Jan. 10	83.45	Dec. 18	86.64

*To date.

MAY TRANSACTIONS.

Transactions in stocks on the New York Stock Exchange for the month of May aggregated 14,991,539 shares, a decrease of 2,800,620 shares, as compared with the previous month and of 8,114,706 shares, as compared with the corresponding month last year. The heaviest day's trading was 846,341 shares on the 1st, and lightest day's trading, 402,940 shares on the 28th. For the two hours' Saturday trading the maximum total was 438,940 shares on the 10th and the minimum total, 218,450 shares on the 17th.

The following table gives the total transactions in stocks for May and the five months of this year, as compared with the same periods back to 1889:

STOCKS (SHARES).

	May.	Jan. 1 to May 31.
1924	14,991,539	98,355,123
1923	23,106,215	111,904,281
1922	28,911,251	113,693,045
1921	17,032,150	74,335,836
1920	16,370,813¼	113,723,983½
1919	34,236,574	106,755,036
1918	21,104,078	61,569,636
1917	19,535,103	82,284,637
1916	16,402,236	72,214,844
1915	12,671,417	51,050,420
1914	4,759,349	34,098,485
1913	5,464,259	36,482,639
1912	13,655,232	62,190,954
1911	10,685,816	43,205,164
1910	11,946,981	81,120,764
1909	16,512,689	78,746,343
1908	20,924,200	74,962,783
1907	15,755,363	106,724,202
1906	23,945,096	127,807,113
1905	20,538,324	125,104,815
1904	5,260,135	45,649,876
1903	12,464,587	66,672,022
1902	13,485,777	79,734,271
1901	35,199,736	155,979,302
1900	9,487,084	58,653,854
1899	14,791,250	89,586,603
1898	9,174,552	43,314,382
1897	4,211,788	18,935,688
1896	2,779,904	21,005,101
1895	8,889,991	25,270,958
1894	5,070,129	21,560,991
1893	8,814,534	42,180,793
1892	6,148,760	41,067,225
1891	6,165,178	25,144,861
1890	1,986,952	23,005,866
1889	1,754,591	24,651,105

Dealings in bonds amounted to a par value of $279,138,120, divided as follows: Corporations, $149,586,000; United States Governments, $95,649,620; foreign securities, $33,634,500; State, $1,000, and New York City issues, $267,000. Last month's total was a decrease of $2,537,580, as compared with the previous month, but an increase of $11,030,740, as compared with the same month last year. The heaviest day's trading was $16,201,850, on the 15th, and the lightest day's trading, $7,422,750, on the 19th. For the Saturday two hours' trading the maximum total was $6,747,500, on the 17th, and the minimum total was $4,930,270, on the 10th.

Bond dealings for the month and from Jan. 1 make the following showing, as compared with the preceding years:

BONDS (PAR VALUE).

	May	Jan. 31 to May 31.
1924	$279,138,120	$1,432,566,180
1923	268,107,380	1,327,281,710
1922	382,248,025	1,995,340,825
1921	230,953,700	1,210,122,980
1920	367,046,250	1,682,292,950
1919	291,720,100	1,367,777,939
1918	166,478,000	606,359,000
1917	76,493,500	451,324,300
1916	98,580,500	456,567,950
1915	64,207,700	337,346,200
1914	44,395,500	319,516,000
1913	42,202,000	240,418,000
1912	61,032,500	358,115,000
1911	92,908,500	375,391,000
1910	41,357,500	319,005,300
1909	116,835,000	690,134,200
1908	98,947,000	388,251,020
1907	33,959,500	216,379,900
1906	60,856,100	342,562,600
1905	70,124,150	500,959,200
1904	37,627,200	257,449,500
1903	51,733,800	283,913,350
1902	63,108,500	423,108,600
1901	110,357,400	557,136,670
1900	39,420,840	260,480,310
1899	83,885,740	494,012,410
1898	54,750,660	325,515,760
1897	25,726,070	165,361,160
1896	23,660,200	186,126,450
1895	79,867,400	214,129,550
1894	25,524,900	159,621,720
1893	27,205,300	182,700,900
1892	48,807,600	281,194,810
1891	19,824,000	144,836,400
1890	7,967,160	104,271,710
1889	8,764,600	177,794,874

Imperial Labor Parley Delayed.

LONDON, May 30.—The Imperial Labor conference, which was to have been held in August, has been postponed indefinitely because of the political situation in various parts of the empire, where the Labor parties are more or less unsettled in connection with general elections. This is said to be the case in South Africa and Newfoundland and to a certain extent in Australia. Representatives of Labor in these places informed the British party that it would be inadvisable for labor leaders in the Dominions to leave their homes this Summer.

NOTE CIRCULATION OF REICHSBANK REDUCED

Down 37 1-2 Quintillion Marks in Two Weeks—Silver Coin Reserve Largely Increased.

BERLIN, May 30.—The statement of the Bank of Germany as of May 23 shows an increase in gold holdings of 21,000 marks to 441,872,000. Silver coin reserve increased 2,438,114,000 marks. The report also showed the following changes, in trillions of marks:

Treasury and loan association notes	decreased	35,000
Rentenbank notes	increased	40,190,458
Notes of other banks	increased	206
Bills of exchange and checks	increased	7,083,914
Rentenmark bills and checks	decreased	9,022,921
Advances	increased	1,877,950
Rentenmark discounts and advances	increased	4,688,850
Investments	increased	7,493,252
Other assets	increased	104,694,120
Notes in circulation	decreased	14,587,463
Deposits	increased	55,467,752
Liabilities resulting from discounted bills payable in Berlin	unchanged	
Other liabilities	increased	108,650,956
Rentenbank loans	unchanged	

Following is the total outstanding Reichsbank note circulation for a series of years, in millions of marks:

	1924.	1923.	1922.
May 23	740,839,802,000,000	7,586,612	142,756
May 15	763,927,265,000,000	7,112,782	141,522
May 7	786,859,439,000,000	6,723,099	141,082
Apr. 30	776,950,639,000,000	6,545,984	139,038
Apr. 23	674,042,274,000,000	6,096,052	131,246

On July 31, 1914, at the outbreak of the war, the note circulation was 2,000,422,000 marks; in the week of the armistice on Nov. 17, 1918, it was 10,952,260,000.

Yesterday's London Metal Markets.

LONDON, May 20.—Today's price of standard spot copper was £61 12s 6d, yesterday £61 10s; futures £62 10s, yesterday £62 7s 6d. Tin spot £208 7s 6d, yesterday £211; futures, £206 28s 6d; yesterday £209 55d. Lead spot £31 5s; yesterday £30 75s; futures £28 12s 6d; yesterday £28 10s 6d.

STOCK MARKET AVERAGES.

MAY, 1924.

Railroads (25 stocks).

Date.	High.	Low.	Last.	Net Ch'ge.
May 1	62.04	61.37	61.93	+.48
May 2	62.19	61.72	61.79	—.14
May 3	62.03	61.76	61.93	+.14
May 5	62.39	61.88	62.04	+.11
May 6	62.41	61.91	62.27	+.23
May 7	62.62	62.44	62.34	+.07
May 8	62.55	62.08	62.36	+.02
May 9	62.68	62.25	62.33	—.03
May 10	62.42	62.17	62.25	—.08
May 12	62.59	61.81	62.09	—.16
May 13	62.47	62.00	62.16	+.07
May 14	62.60	61.89	62.02	—.14
May 15	62.39	61.92	62.25	+.23
May 16	62.68	62.12	62.55	+.30
May 17	62.76	62.34	62.45	—.10
May 19	62.74	62.31	62.55	+.10
May 20	62.62	61.76	62.08	—.47
May 21	63.67	62.31	62.94	+.86
May 22	63.45	62.88	63.13	+.19
May 23	63.58	62.93	63.36	+.23
May 24	63.69	63.32	63.48	+.12
May 26	63.97	63.11	63.52	+.04
May 27	63.74	62.92	63.11	—.41
May 28	63.33	62.66	62.84	—.27
May 29	62.79	62.27	62.57	—.27
May 30	Holiday.			
May 31	Exchange closed.			

Industrials (25 stocks).

Date.	High.	Low.	Last.	Net Ch'ge.
May 1	107.09	105.62	106.94	+1.34
May 2	108.03	106.70	107.24	+.30
May 3	107.67	106.92	107.49	+.25
May 5	108.23	107.25	107.82	+.33
May 6	108.13	107.18	107.91	+.09
May 7	108.48	107.64	107.95	+.04
May 8	107.98	107.20	107.57	—.38
May 9	107.53	106.73	107.07	—.50
May 10	106.78	106.05	106.22	—.85
May 12	106.05	105.04	105.36	—.86
May 13	106.44	105.25	105.66	+.30
May 14	105.86	104.67	104.87	—.79
May 15	105.44	104.63	105.21	+.34
May 16	105.94	105.19	105.77	+.56
May 17	105.85	105.40	105.51	—.26
May 19	105.95	104.91	105.80	+.29
May 20	105.12	103.70	104.31	—1.49
May 21	105.65	104.59	105.46	+1.15
May 22	106.57	105.77	106.19	+.73
May 23	106.52	105.76	106.21	+.02
May 24	107.21	106.26	106.86	+.65
May 26	107.70	106.88	107.10	+.24
May 27	107.18	106.53	106.63	—.47
May 28	106.75	106.23	106.37	—.26
May 29	106.17	105.61	106.05	—.32
May 30	Holiday.			
May 31	Exchange closed.			

(Combined Average 50 Stocks).

Date.	High.	Low.	Last.	Net Ch'ge.
May 1	84.56	83.49	84.43	+.91
May 2	85.10	84.21	84.51	+.08
May 3	84.85	84.34	84.71	+.20
May 5	85.31	84.56	84.93	+.22
May 6	85.27	84.54	85.09	+.16
May 7	85.55	84.89	85.14	+.05
May 8	85.26	84.64	84.96	—.18
May 9	85.10	84.40	84.70	—.26
May 10	84.60	84.11	84.23	—.47
May 12	84.32	83.52	83.72	—.51
May 14	84.23	83.28	83.44	—.47
May 15	83.91	83.27	83.73	+.29
May 16	84.31	83.65	84.16	+.43
May 17	84.30	83.87	83.98	—.18
May 19	84.34	83.61	84.17	+.19
May 20	83.87	82.73	83.19	—.98
May 21	84.66	83.45	84.20	+1.01
May 22	85.01	84.32	84.66	+.46
May 23	85.05	84.34	84.78	+.12
May 24	85.45	84.79	85.17	+.39
May 26	85.83	84.99	85.31	+.14
May 27	85.46	84.72	84.87	—.44
May 28	85.04	84.44	84.60	—.27
May 29	84.48	83.94	84.31	—.29
May 30	Holiday.			
May 31	Exchange closed.			

Range for May.

RAILROADS.

	High.	Date.	Low.	Date.	Last.
1924	63.97	26	61.37	1	62.57
1923	62.53	28	58.93	22	61.89
1922	64.60	29	60.56	11	63.09
1921	56.18	10	52.20	25	53.15
1920	56.13	10	51.76	20	55.13
1919	68.78	27	62.95	1	68.17
1918	62.76	15	58.82	1	61.06
1917	73.99	1	67.68	9	71.92
1916	82.47	23	75.73	5	80.56
1915	74.94	1	68.97	14	70.21
1914	79.44	18	77.04	9	78.87
1913	84.59	26	82.83	1	82.75
1912	93.53	1	91.40	31	91.61
1911	97.19	22	93.47	11	96.20

INDUSTRIALS.

	High.	Date.	Low.	Date.	Last.
1924	108.48	7	103.70	20	106.05
1923	111.14	31	103.57	22	110.32
1922	99.01	29	93.27	11	98.08
1921	90.60	6	82.03	31	82.36
1920	115.83	6	103.73	20	109.81
1919	105.44	29	94.06	2	105.40
1918	85.76	16	76.34	28	77.51
1917	95.24	31	83.86	9	93.62
1916	97.01	25	89.05	5	85.33
1915	70.95	1	59.29	10	63.92
1914	60.06	18	57.90	1	59.48
1913	57.94	5	56.49	28	56.64
1912	71.33	20	68.24	7	68.77
1911	68.89	27	61.14	1	67.43

COMBINED.

	High.	Date.	Low.	Date.	Last.
1924	85.83	26	82.73	20	84.31
1923	86.67	31	81.25	22	86.10
1922	81.80	29	76.91	11	80.58
1921	73.13	6	67.23	25	67.75
1920	86.29	10	77.74	20	82.47
1919	86.96	29	78.50	1	86.78
1918	74.22	16	67.58	1	69.33
1917	83.78	31	75.77	9	82.77
1916	89.16	25	82.39	5	87.94
1915	72.94	1	64.14	10	67.06
1914	69.75	18	67.48	9	69.17
1913	71.25	26	69.45	1	69.69
1912	83.17	2	80.08	31	80.19
1911	82.78	22	79.40	11	81.81

YEAR'S RANGE.

RAILROADS.

	High.	Date.	Low.	Date.	Last.
*1924	63.97	May 26	57.80	Jan. 3	62.57
1923	67.05	Mar. 5	54.61	Aug. 4	58.33
1922	75.53	Sept. 11	62.57	Jan. 10	61.98
1921	56.54	Mar. 29	47.50	Jan. 21	53.75
1920	64.65	Nov. 4	48.66	Dec. 22	54.03
1918	75.75	Nov. 12	56.94	Jan. 15	62.65
1917	82.22	Jan. 2	52.08	Dec. 16	59.81
1916	88.78	Nov. 8	74.83	Apr. 22	80.57
1915	82.65	Mar. 4	64.15	Feb. 24	82.23
1914	89.94	Jan. 23	66.35	July 30	68.04
1913	91.42	Jan. 9	75.82	June 10	79.79
1912	97.28	Oct. 4	86.74	Dec. 16	90.27
1911	99.61	June 26	84.40	Sept. 23	91.37

INDUSTRIALS.

	High.	Date.	Low.	Date.	Last.
*1924	115.23	Feb. 1	103.26	Apr. 22	106.05
1923	118.44	Mar. 6	99.05	Oct. 27	109.98
1922	116.24	Oct. 18	79.86	Jan. 19	111.00
1921	96.60	May 8	66.24	Aug. 25	83.26
1920	120.83	Apr. 8	76.55	Dec. 22	81.90
1919	138.12	Nov. 5	80.67	Feb. 10	123.23
1918	91.55	Oct. 10	71.31	Jan. 15	84.14
1917	99.74	Jan. 4	62.18	Dec. 20	71.96
1916	119.80	Nov. 20	86.69	July 15	95.88
1915	109.97	Oct. 28	51.85	Feb. 24	100.78
1914	61.68	Jan. 31	48.48	July 30	52.50
1913	67.06	Jan. 9	50.27	June 10	56.34
1912	74.50	Sept. 30	61.74	Feb. 1	66.18
1911	69.76	June 5	64.75	Sept. 25	63.83

COMBINED.

	High.	Date.	Low.	Date.	Last.
*1924	88.56	Feb. 4	82.26	Apr. 22	84.31
1923	92.52	Mar. 6	77.15	Oct. 29	84.15
1922	98.06	Oct. 18	63.21	Jan. 31	85.53
1921	73.13	May 6	58.35	June 21	68.50
1920	74.07	Apr. 8	62.70	Dec. 22	67.96
1919	99.50	Nov. 5	60.73	Jan. 21	89.69
1918	80.16	Nov. 12	64.12	Jan. 15	78.89
1917	90.46	Jan. 4	57.47	Dec. 20	65.88
1916	101.54	Nov. 20	80.71	Apr. 22	88.22
1915	94.18	Oct. 22	85.00	Feb. 24	91.50
1914	73.80	Jan. 31	57.44	July 30	60.20
1913	79.25	Jan. 9	68.00	June 10	68.00
1912	85.82	Sept. 30	74.24	Feb. 1	78.20
1911	84.41	June 20	69.75	Sept. 25	77.00

*To date.

FRENCH BANKNOTES UP 153,370,000 FRANCS

Month-End Increase of 431,266,000 Francs in Bank of France Discounts.

The weekly statement of the Bank of France shows the following changes in francs:

Gold in hand	Increased	100,000
Silver in hand	Increased	140,000
Notes in circulation	Increased	153,370,000
Treasury deposits	Decreased	8,069,000
General deposits	Increased	214,770,000
Bills discounted	Increased	431,266,000
Advances	Decreased	100,472,000

The State made no repayment to the bank during the week and no new borrowing. Advances to the State now stand at 22,700,000,000, as against 23,000,000,000 a year ago this week and 23,100,000,000 in 1922. Largest amount ever reached by these advances, 27,000,000,000 in 1921; smallest during the last three years, 21,200,000,000 in March, 1922.

The principal items in the statement compare as follows with the same date one and two years ago, in francs:

	Gold.	Silver.	Circulation.
1924	5,542,870,000	299,248,000	39,556,279,000
1923	5,537,397,225	292,360,400	36,740,980,000
1922	5,527,811,053	284,088,317	35,982,101,545

The highest point which the Bank of France's outstanding note circulation ever reached was 40,315,994,000 francs, on March 6 of this year. The lowest point since concerted reduction began was 35,281,890,295 on April 27, 1922, which was the lowest of any week since Aug. 29, 1919. Highest of 1924 to date was the 40,305,994,000 on March 6; lowest, 38,490,145,000 on Jan. 25.

EARNINGS.

RAILROADS.

Ann Arbor—	1924.	1923.	1922.
April gross	$476,803	$488,375	$407,597
Net op. inc.	49,269	62,703	44,247
4 mos. gross	1,830,119	1,532,855	1,549,499
Net op. inc.	136,640	*192,555	144,625

*Deficit.

Buffalo, Rochester & Pittsburgh—			
April gross	$1,172,614	$1,655,009	$885,822
Net op. inc.	166,758	196,058	*106,200
4 mos. gross	5,632,228	8,008,817	5,105,726
Net op. inc.	492,036	1,142,628	649,943

*Deficit.

Canadian Pacific—			
April gross	$13,806,122	$13,651,494	$12,331,870
Bal af. exp.	1,754,917	1,950,879	1,548,773
4 mos. gr.	55,094,605	51,546,036	48,820,665
Bal af. exp.	6,203,965	5,146,112	5,107,445

Carolina, Clinchfield & Ohio—			
April gross	$685,936	$861,128	$630,901
Net op. inc.	178,187	283,758	229,855
4 mos. gross	2,831,113	3,043,563	2,492,249
Net op. inc.	816,807	894,527	896,443

Central of Georgia—			
April gross	$2,248,736	$2,200,894	$1,758,493
Net op. inc.	396,614	352,158	287,794
4 mos. gross	9,088,164	8,997,061	6,895,052
Net op. inc.	1,649,088	1,598,743	1,048,268

Central of New Jersey—			
April gross	$4,336,629	$4,874,036	$3,416,761
Net op. inc.	463,402	663,538	286,507
4 mos. gr.	17,600,077	18,351,916	16,327,402
Net op. inc.	883,760	1,344,458	1,887,772

Chicago, Indianapolis & Louisville—			
April gross	$1,437,007	$1,552,587	$1,298,105
Net op. inc.	135,637	163,184	140,454
4 mos. gross	5,698,295	5,956,496	5,046,340
Net op. inc.	631,606	670,178	565,581

Detroit & Mackinac—			
April gross	$147,260	$154,728	$136,797
Net op. inc.	13,296	13,188	*16,381
4 mos. gross	573,980	563,811	475,056
Net op. inc.	68,895	12,167	*121,855

*Deficit.

Louisville & Nashville—			
April gross	$10,686,956	$11,311,252	$9,929,354
Net op. inc.	995,548	2,260,095	1,566,996
4 mos. gr.	44,852,611	43,734,279	38,241,741
Net op. inc.	5,565,054	7,199,837	4,405,474

Maine Central—			
April gross	$1,682,200	$1,986,982	$1,634,499
Net op. inc.	172,395	438,431	119,692
4 mos. gross	7,013,706	6,729,823	6,562,254
Net op. inc.	739,943	80,104	448,701

Michigan Central—			
April gross	$7,630,334	$8,400,024	$6,100,326
Net op. inc.	1,516,464	2,104,914	1,206,327
4 mos. gross	30,427,163	31,590,552	23,473,567
Net op. inc.	6,601,762	7,102,826	3,784,616

Minneapolis & St. Louis—			
April gross	$1,031,527	$1,351,570	$1,054,989
Net op. def.	422,546	*78,883	92,594
4 mos. gross	4,872,363	5,612,507	5,111,030
Net op. def.	251,161	*448,651	241,141

*Income.

Missouri Pacific—			
April gross	$9,481,934	$9,198,234	$7,684,955
Net op. inc.	1,141,047	905,007	334,452
Total income	1,327,675	1,106,375	496,538
Sur. aft. chgs.	291,485	92,843	*511,817
4 mos. gross	38,107,210	34,805,107	31,247,132
Net op. inc.	4,210,378	1,921,698	1,877,497
Total income	4,927,402	2,722,834	2,486,347
Sur. aft. chgs.	796,336	*1,328,229	*1,380,916

*Deficit.

Nashville, Chattanooga & St. Louis—			
April gross	$2,078,006	$2,221,725	$1,822,466
Net op. inc.	295,351	473,226	308,506
4 mos. gross	8,074,644	8,155,113	6,510,733
Net op. inc.	1,024,736	1,378,833	459,335

Pittsburgh & West Virginia—			
April gross	$292,156	$327,872	$175,934
Net aft. tax	45,903	36,352	14,550
Net op. inc.	107,657	133,117	......
Total income	137,317	159,608	65,764
Sur. aft. chgs.	134,574	155,500	60,123
4 mos. gross	1,229,301	1,157,493	961,725
Net aft. tax	181,853	112,050	103,407
Net op. inc.	461,382	464,791	......
Total income	577,862	1,057,461	388,746
Sur. aft. chgs.	565,149	1,039,532	365,111

Rutland Railroad—			
April gross	$546,579	$582,461	$477,340
Net op. inc.	71,011	86,088	54,513
4 mos. gross	2,154,650	2,159,785	1,810,186
Net op. inc.	265,256	275,083	94,223

Seaboard Air Line—	1924.	1923.	Increase.
April gross	$4,564,884	$4,469,690	$95,194
Net op. inc.	683,300	601,204	82,096
Total income	741,412	637,177	104,235
*Sur. aft chgs.	164,059	109,212	54,847
4 mos. gross	19,363,771	18,386,625	977,146
Net op. inc.	3,418,295	2,245,630	1,172,665
Total income	3,641,974	2,406,003	1,235,971
*Sur. aft chgs.	1,326,984	303,899	1,023,085

*Before adjustment bond interest.

Virginian Railway—	1924.	1923.	1922.
April gross	$1,326,043	$1,911,143	$1,532,570
Net op. inc.	271,365	776,762	432,664
4 mos gross	6,183,063	7,118,487	6,422,237
Net op. inc.	1,559,921	2,543,504	2,129,686

Wabash—			
April gross	$5,814,358	$5,521,278	$4,870,042
Net aft. tax	737,796	1,146,902	318,364
Bal. for int.	457,253	894,311	43,134
Sur. aft. chgs.	125,920	573,983	*254,421
4 mos gross	21,528,425	20,504,288	18,368,201
Net aft. tax	3,401,901	3,441,414	2,254,614
Bal. for int.	2,235,419	2,445,118	1,250,618
Sur. aft. chgs.	929,991	1,159,648	53,035

*Deficit.

PUBLIC UTILITIES.

Cities Service—	1924.	1923.	Increase.
April gross	$1,791,322	$1,738,106	$53,216
Bal. af. pf.div.	1,149,739	1,043,426	106,313
12 mos. gross	16,705,003	16,003,547	701,456
Bal. af. pf.div.	8,787,859	8,050,881	736,978

Utah Securities (earnings of subsidiaries)—			
April gross	$845,103	$813,933	$31,170
*Bal. aft. tax	413,169	437,938	†24,769
12 mos. gross	10,479,581	9,285,119	1,194,462
*Bal. aft. tax	5,231,470	4,713,680	517,790

*Before interest and depreciation. †Decrease.

MEETINGS AND ELECTIONS.

TODD SHIPYARDS CORPORATION

NOTICE OF ANNUAL MEETING OF STOCKHOLDERS

Notice is hereby given that the Annual Meeting of the Stockholders of Todd Shipyards Corporation will be held on the 18th day of June, 1924, at 12 o'clock noon, at the office of said Corporation, No. 25 Broadway, City of New York, for the purpose of electing two directors for terms of four years each; receiving and acting upon the reports of the officers; and for the transaction of such other business as may properly come before the meeting, including the ratification of any and all action of the Board of Directors and the officers of said Corporation with respect to the acquisition, issue, disposal, conduct or management of the stock, business, property or affairs of said Corporation, or of any of its subsidiary corporations, namely: Robins Dry Dock and Repair Company, Tietjen & Lang Dry Dock Company, Tebo Yacht Basin Company, Clinton Dry Docks, Inc., Todd Oil Burner and Engineering Corporation, Erie Basin Towing & Hoisting Company, Todd Dry Dock and Construction Corporation, Todd Dry Docks, Inc., Todd Shipbuilding and Dry Dock Company, Inc., Todd Oil Burners, Ltd., and Todd Engineering Dry Dock and Repair Company, Inc., and also the allotment and issue to employes of said Todd Shipyards Corporation and certain of its said subsidiary corporations of stock of Todd Shipyards Corporation as a profit sharing plan.

New York, May 28, 1924.

JOHN D. REILLY, Asst. Secretary.

NOTICE TO STOCKHOLDERS.

You are hereby notified that a special meeting of the stockholders of Bishop, Friedman & Bergstrom, Inc., will be held at the office of said company, 165 Broadway, New York City, on Monday the 16th day of June, 1924, at 2 o'clock P. M. (Daylight Saving Time), at which time directors of the company for the ensuing year will be elected and such other business transacted as may properly come before the meeting.

PARKER CORNING, President.

Dated, May 27, 1924.

COTTON GOES HIGHER.

Moderate Advance in Yesterday's Liverpool Market.

LIVERPOOL, May 30.—Cotton spot in limited demand, prices steady; American middling 17.99, against 17.93 yesterday; middling fair 20.09, good middling 18.99, fully middling 18.49, low middling 17.14, good ordinary 16.14, ordinary 15.64. Sales 3,000 bales, including 2,500 American. Receipts 17,000 bales, including 7,700 American. Futures closed very steady.

	Opening.	12:30 P. M.	2:00 P. M.	Closing.	Previous Close.
May	18.00	18.15	18.15	18.17	17.89
July	17.34	17.39	17.38	17.48	17.25
Oct.	15.52	15.58	15.56	15.62	15.46
Dec.	15.16	15.16	....	15.19	15.05
Jan.	15.00	15.05	15.03	15.08	14.94

ARRIVAL OF BUYERS

Arriving Buyers may register in this column by telephoning Bryant 1000.

ALLENTOWN, Pa.—Charles Kline, women's dresses, suits, waists; Pennsylvania.

BALTIMORE—Wm. Koch Importing Co.; E. Zeller, foreign toys; Imperial.

BUTTE, Mont.—Symons D. G. Co.; S. Lipson, men's clothing; 141 5th Av.

CINCINNATI—H. Zussman Sons; S. Zussman, mdse. mgr., coats, suits, dresses, skirts; Pennsylvania.

COLUMBUS, Ohio—Fashion Co.; Geo Doyle, cheap muslin underwear; 36 W. 29th. (Froman & Altman.)

CORPUS CHRISTI, Tex.—M. Lichtenstein & Sons; J. A. Downey, silks, dress goods; 120 W. 32d (A. Fantl), Pennsylvania.

DAYTON, Ohio—S. & M. Margolis; A. J. Margolis, jobs silk, wash dresses, cheap coats; 1,261 B'way. (S. Solomon.)

LOS ANGELES—Bullick's; E. F. Walker, young men's and boy's clothing; 225 5th Av. (Retail Research Assn.)

MINNEAPOLIS—Dayton Co.; Mrs. Hinchcliff, dresses, basement; 225 5th Av. (Retail Research Assn.)

PHILADELPHIA—Sacks' & Ginsberg; J. Ginsburg, hosiery, sweaters; Pennsylvania.

TAMPA, Fla—Maas Bros.; E. Maas, representing; 120 W. 32d (A. Fantl).

WILKESBARRE, Pa.—Sol Heller & Sons; Wm. A. Heller, ready-to-wear; Pennsylvania.

BUYERS' WANTS.

Fifteen cents per word each insertion.

CREPE DE CHINE wanted; large quantities at a price. Goldberg Pobliner, 39 West 32d.

DRESSES Wanted—We pay spot cash for jobs of canton flat crepe, georgette, novelties, sport and party dresses; no lot too large or too small; samples; 9-5 daily. 28 West 33d, 5th floor. Pennsylvania 6330.

DRESSES Wanted—Placing orders, new Fall styles, newest silks and cloth fabrics, misses', ladies' and stouts. Pansy Dresses, 29 West 32d.

SAMPLE TRUNK wanted for infant coats; in excellent condition; reasonable. Phone Gramercy 4557.

VELOUR—Lightweight navy suiting velours wanted. Jacob Leibowitz, 333 7th Av.

OFFERINGS TO BUYERS.

Fifteen cents per word each insertion.

SAMPLE DRESSES—To close out reasonable. Sklarew & Kauffman, 22 West 26th St.

FINANCIAL NOTICES.

TO THE HOLDERS OF THE FIRST AND Refunding Mortgage 20-Year 7½% Sinking Fund Gold Bonds of the Beaver Products Company, Inc., issued and outstanding under its Mortgage or Deed of Trust, to Central Trust Company of Illinois and Aksel K. Bodholdt, as Trustee, of date July 1, 1922.

Notice is hereby given that pursuant to the terms of said Mortgage or Deed of Trust, the undersigned, as Trustee, has designated by lot sufficient bonds to exhaust as near as may be all moneys now in the Sinking Fund, such bonds bearing numbers as follows:

M 1677, 2373, 942, 2428, 2120, 1379, 1440, 2442, 2425, 1345, 2171, 428, 789, 1097, 1809, 1246, 895, 2512, 125, 2385, 194, 1339, 454, 989, 290, 607, 872, 1550, 1727, 551, 746, 279, 730, 2315, 1764, 918, 1017, 261, 1852, 2327, 771, 1589, 346, 1972, 2414, 556, 1664, 1548, 1986, 2392, 433, 552, 1352, 434, 92, 2193, 662, 1350, 2558, 278, 483, 2492, 1667, 2032, 1878, 1407, 2463, 621, 2486, 1201, 352, 695, 2499, 1013, 1378, 493, 2192, 577, 1049, 1970, 1285, 1822, 145, 1895, 908, 1683,

all of the denomination of $1,000 each.

D 432, 76, 47, 79, 274, 98, 14, 195, 256, 147, 185, 208, 517, 367, 246, 511, 354, 547, 365, 310, 463, 650, 20, 193, 556,

all of the denomination of $500 each.

C 551, 51, 156, 137, 354, 11, 191, 248, 457, 383, 43, 232, 192, 448, 417,

all of the denomination of $100 each.

You are further notified that payment of said bonds at 110% of the principal amount thereof, together with accrued interest to July 1, 1924, will be made in accordance with the provisions of said Mortgage or Deed of Trust to the holders of said bonds upon presentation and surrender of said bonds and the appropriate coupons appertaining thereto for cancellation, at the office of the undersigned, 125 West Monroe Street, Chicago, Illinois, on or after July 1, 1924.

Interest on said bonds will cease on and after July 1, 1924.

Dated, Chicago, Illinois, May 27, 1924.

CENTRAL TRUST COMPANY of ILLINOIS, Trustee.

By Aksel K. Bodholdt, Vice President.

NOTICE OF REDEMPTION OF OUTSTANDING FIRST MORTGAGE SERIAL SEVEN PER CENT. GOLD BONDS BEFORE MATURITY.

To the holders of the First Mortgage Serial Seven per cent Gold Bonds, Series E, Nos. 2121 to 2590, inclusive, and Nos. 2591 to 2650, inclusive, of the

Utah-Idaho Sugar Company

secured by its First Mortgage and Deed of Trust, dated as of July 1st, 1920:

Notice is hereby given by the above named Company of its election to redeem all of the First Mortgage Serial Seven Per Cent Gold Bonds of Series E, Nos. 2121 to 2590, inclusive, $470,000.00 total principal amount, and Nos. 2591 to 2650, inclusive, $30,000.00 total principal amount, maturing July 1st, 1925.

Said bonds shall be redeemed on the first day of July, 1924, and payment therefor shall be made at the office of the Trustee, **Bankers Trust Company, 16 Wall Street, New York City, New York,** at the rate of 101% of the par of said bonds, together with all accrued and unpaid interest. Holders of said bonds are notified to present them for payment at said office on the first day of July, 1924, on which day all interest on said bonds will cease. Coupons maturing July 1, 1924, should be detached and put through the usual channels for collection accompanied by proper Income Tax Ownership Certificates.

By order of the Board of Directors.

W. T. PYPER, Secretary.

TO THE HOLDERS OF

Electrical Securities Corporation

Fifth Series Collateral Trust Sinking Fund 5% Bonds, Due Dec. 1, 1937.

Notice is hereby given as provided in Article IV. of the Indenture dated Dec. 1, 1907, made by the Electrical Securities Corporation to The Standard Trust Company of New York, Trustee, of which Guaranty Trust Company of New York is the Successor, that Bonds bearing the following serial numbers have been drawn for redemption and will be redeemed on and after June 1, 1924, at 103% of their par value and accrued interest upon presentation at the TRUST DEPARTMENT of the undersigned, 140 Broadway, New York City:

202	287	345	423	500
264	304	354	426	505
281	314	355	427	515
282	315	364	435	630
283	316	410	448	846
285	325	411	486	847

Interest on the above Bonds will cease on June 1, 1924, and the coupons maturing after said date will be null and void. Coupons due June 1, 1924, should be detached from these Bonds and presented for payment in the usual manner.

GUARANTY TRUST COMPANY OF NEW YORK.

By WILLIAM C. POTTER, President.

Dated, May 9, 1924.

TO THE HOLDERS OF THE FIRST MORTGAGE FIVE PER CENT. FORTY YEAR SINKING FUND GOLD BONDS OF PITTSBURGH TERMINAL RAILROAD & COAL COMPANY.

Notice is hereby given by The Colonial Trust Company, Trustee, under mortgage of the Pittsburgh Terminal Railroad & Coal Company to The Colonial Trust Company, dated July 1st, 1902, that, pursuant to the provisions of said mortgage, the Trustee will receive until 12 o'clock noon, Eastern Standard Time, on Wednesday, June 4th, 1924, at the office of The Colonial Trust Company, 317 Fourth Avenue, Pittsburgh, Pennsylvania, tenders of bonds for purchase and retirement from sinking fund in the hands of the Trustee.

The right is reserved by the undersigned to reject any or all tenders in whole or in part, or to apportion tenders submitted in such manner as to the Trustee may seem best.

All interest on all bonds, the tender of which is accepted, will cease on June 4th, 1924.

THE COLONIAL TRUST COMPANY, TRUSTEE.

By JAMES C. CHAPLIN, Vice President.

317 Fourth Avenue, Pittsburgh, Pa.

DIVIDENDS.

COUPONS AND DIVIDENDS DUE IN JUNE AND PAYABLE AT THE OFFICE OF

THE FARMERS' LOAN AND TRUST COMPANY

NOS. 16-22 WILLIAM STREET NEW YORK CITY

ON AND AFTER JUNE 1, 1924, AS FOLLOWS:

Armour & Company
Chicago & North Western Ry. Co. Eq. Tr. 1922, Ser. "M"
Chicago & North Western Ry. Co. Eq. Tr. 1922, Ser. "N"
Chicago, St. Paul, Minneapolis & Omaha Railway Co. Eqp. Trust Ctfs., Series "A"
Commonwealth Water Co. 1st Gold Mtge. Ser. "A"
Durham County, N. C.
Elizabethtown Water Co.
Midland Terminal Railway Company
Millard Lumber Company
Mobile & Ohio R.R. Co. 1st Mtge. 6%
Napanee Water Works Company
New Castle City Water Company
New York Business Buildings Corporation
Peoples Street Railway Company

June 15th, 1924.

Durham County, N. C.
Cedar Rapids, Iowa, City of

June 17th, 1924.

Village of North Pelham

June 30th, 1924.

Sleepy Hollow Country Club (Reg. Int.)

DIVIDENDS

June 2nd, 1924.

Sheffield Farms Company, Inc. (Preferred)
F. W. Woolworth Co. (Common)
Household Products, Inc. (Stock)

Certain-teed

First Preferred Dividend No. 30
Second Preferred Dividend No. 30

The Board of Directors has this day declared the thirtieth quarterly dividends of 1¾% on the First Preferred and Second Preferred Stocks of this Corporation, payable July 1, 1924, to Stockholders of record at the close of business June 16, 1924.

Checks will be mailed.

Certain-teed Products Corporation

ROBERT M. NELSON, Secretary-Treasurer.

New York, May 29, 1924.

$3,500,000

City of Porto Alegre

(United States of Brazil)

Forty-Year 8% Sinking Fund Gold Bonds

External Loan of 1921

Coupons due June 1, 1924, of the above Bonds will be paid on presentation on and after June 2, 1924, at the office of the undersigned Fiscal Agents of the Loan, and at the offices of Lee, Higginson & Co., New York, Boston and Chicago.

LADENBURG, THALMANN & CO. Fiscal Agents.

25 Broad Street — New York

Swift & Company

Union Stock Yards, — Chicago

Dividend No. 154

Dividend of TWO DOLLARS ($2.00) per share on the capital stock of Swift & Company, will be paid on July 1, 1924, to stockholders of record, June 10, 1924, as shown on the books of the Company.

C. A. PEACOCK, Secretary

BUFFALO & SUSQUEHANNA RAILROAD CORPORATION.

PURSUANT to resolution this day adopted, there will be paid on June 30th, 1924, to stockholders of record at the close of business June 14th, 1924, a semi-annual dividend of 2% on the preferred stock and a quarterly dividend of 1¼% on the common stock of the Corporation.

Dated: May 29th, 1924.

F. E. HALL, Secretary.

AMERICAN CAN COMPANY.

PREFERRED STOCK.

A quarterly dividend of one and three-quarters per cent. has been declared on the Preferred Stock of this Company, payable July 1st, 1924, to Stockholders of record at the close of business June 13th, 1924. Transfer Books will remain open. Checks mailed.

R. H. ISMON, Secretary and Treasurer.

SOUTH PORTO RICO SUGAR COMPANY.

May 28th, 1924.

The Board of Directors have this day declared a quarterly dividend of 2% on the Preferred Stock and a quarterly dividend of 1½% on the Common Stock, both payable on July 1st, 1924, to stockholders of record on June 10th, 1924.

FRANK M. WELTY, Treasurer.

SUMMONSES.

NEW YORK SUPREME COURT, COUNTY of Kings.—Jennie Forte, plaintiff, against John Forte, defendant. Action for divorce.

To the above named defendant:

You are hereby summoned to answer the Complaint in this action and to serve a copy of your Answer, or, if the Complaint is not served with this Summons, to serve a Notice of Appearance, on the plaintiff's attorney, within twenty days after the service of this Summons, exclusive of the day of service. In case of your failure to appear, or answer, judgment will be taken against you by default for the relief demanded in the Complaint.

Dated, New York, April 15, 1924.

DAVID J. WAGNER, Attorney for Plaintiff.

Office and Post Office Address, 30 Church St., Borough of Manhattan, New York City.

To John Forte, defendant:

The foregoing Summons is served upon you by publication, pursuant to an Order of Hon. Harry E. Lewis, a Justice of the Supreme Court of the State of New York, dated the 25th day of April, 1924, and filed with the Complaint in the office of the Clerk of the County of Kings, in the Hall of Records, in the Borough of Brooklyn, Kings County, New York.

Dated, New York, April 25, 1924.

DAVID J. WAGNER, Attorney for Plaintiff.

Office and Post Office Address, 30 Church St., Borough of Manhattan, New York City.

BANKRUPTCY SALES.

IN THE DISTRICT COURT OF THE United States for the Southern District of New York—In Bankruptcy. In the matter of BOUSE RESTAURANT, INC. Bankrupt—Chas. Shongood, U. S. Auctioneer for the Southern District of New York in bankruptcy, sells Thursday, June 5th, 1924, by order of the Court, at 2 P. M., at 52 New St., Borough of Manhattan, assets of the above bankrupt, consisting of groceries, restaurant furniture, fixtures, refrigerating plant, etc.

WALTER L. BRYANT, Receiver.

ARCHIBALD PALMER, Attorney for Receiver, 320 Broadway, New York.

Inspection June 3d and 4th.

IN THE DISTRICT COURT OF THE United States for the Southern District of New York—In Bankruptcy. In the matter of HARRY DORFMAN, Bankrupt—Chas. Shongood, U. S. Auctioneer for the Southern District of New York in bankruptcy, sells Friday, June 6th, 1924, by order of the Court, at 10:30 A. M., at 961 Westchester Av., Borough of Bronx, assets of the above bankrupt, consisting of household furniture, bedding, springs, mattresses, refrigerators, kitchen tables and chairs, &c.

WALTER L. BRYANT, Receiver.

JULIUS J. GANS, Attorney for Receivers, 302 Broadway, New York.

Inspection June 4th and 5th.

IN THE DISTRICT COURT OF THE United States for the Southern District of New York—In Bankruptcy. In the matter of NATIONAL PRINTING AND STATIONERY STORES, INC., Bankrupt—Chas. Shongood, U. S. Auctioneer for the Southern District of New York in bankruptcy, sells Thursday, June 5th, 1924, by order of the Court, at 10:30 A. M., at 51 East 31st St., Borough of Manhattan, assets of the above bankrupt, consisting of stationery, fixtures, etc.

WALTER L. BRYANT, Receiver.

WEIL & PURVIN, Attorneys for Receiver, 291 Broadway, New York.

Inspection June 3d and 4th.

RESORTS

NEW YORK.

SEVEN GABLES INN, Valhalla, Westchester Co., N. Y.; 25 bungalows, 45 min. 42d St., near station, 65 acres; beautiful surroundings, home atmosphere; golf, tennis, saddle horses; own dairy and vegetables; private bungalows; all conveniences for convalescent or elderly persons; nursing service.

NEW YORK—Adirondacks.

STEVENS HOUSE, LAKE PLACID, N. Y. Centre of Adirondack attractions. Golf, tennis and sports. Booklet on request.

LAKE PLACID Gem of Adirondacks For Booklet address Chamber of Commerce, Lake Placid, N. Y.

NEW YORK—Long Island.

Wyandotte Hotel
Overlooking Great South Bay.
GOLF, TENNIS, FINE ROADS.
Rooms en suite overlooking water.
Special arrangements May and June.
60 miles from New York.
25 years under same management.
Phones 21-60 Bellport L. I. Road map—bklt on request.

Cedarshore Hotel & Cottages
On Great South Bay, Sayville.
Every room with bath and telephone; nearing completion; extensive lawns, shade trees; private bathing beach; reasonable rates. Booklet.

THE SHOREHAM, on Great South Bay, Sayville, L. I. Boating, bathing; opposite golf club; American and European plan; a la carte service; unobstructed view of bay. Completely renovated; new management.

EXCLUSIVE SEA GATE.—Elaborately furnished rooms, private dwelling; all privileges, including tennis, hand-ball, bathing, etc.; commuting by private boat. Phone 1507 Coney Island.

NEW JERSEY.

Monmouth Beach Inn & Cottages
Monmouth Beach, N. J.
Opening in June under management of L. W. Parsons and Chas. LeMaire, formerly of Waldorf Astoria, catering to high-class clientele. Surf and pool bathing, tennis, golf, etc. Easy and direct commuting to New York by Sandy Hook boats Write direct to hotel for reservations.

Hotel Beechwood
SUMMIT, N. J.
Tel. 1054 Summit. Open entire year. Excellent train service. Elevation 500 feet. Misses Gillan and Edwards. Also of EDGEWOOD INN, GREENWICH, CONN.

PENINSULA HOUSE
SEA BRIGHT, N. J.
Nearest Ocean Resort to New York
Opens Early in June
N. Y. Booking Office
SHERMAN SQUARE HOTEL
B'way at 71st. Endicott 8400
Fred J. Fuller, Manager.

CALIFORNIA LODGE, Lake Hopatcong, N.J. That unique summering place. Now open. Reasonable. Booklet.

NEW JERSEY—Atlantic City.

The Breakers
ATLANTIC CITY, N. J.
On the Ocean Front. Fireproof. Spring Rates now in effect. Booklet on request. Joel Hillman, President.

The Shelburne
DIRECTLY FACING THE SEA
EUROPEAN PLAN-ATLANTIC CITY, N.J.
Unsurpassed for Healthful Rest and Recreation
ATLANTIC CITY, N.J.
Every month in the year.

NEW ENGLAND.

The Balsams
Dixville Notch, N. H.
Seven Miles From Canadian Border
A fireproof hotel unequalled for picturesque location—among majestic hills and beautiful lakes of scenic New Hampshire. Excellent 18-hole golf links. Fishing and all outdoor and indoor amusements. Exclusive clientele. Cuisine and service unsurpassed. Attractive rates. Open June to October. Daily airplane delivery N. Y. morning papers.
Also
Garden City Hotel
Garden City, Long Island, N. Y.
OPEN ALL THE YEAR
J. J. LANNIN CO.

The Inn
SAXTONS RIVER, VT.
The Inn is located in a most beautiful village one hundred fourteen miles from Boston, two hundred thirty-eight miles from New York, right in the foothills of the Green Mountains. Here one may enjoy quiet in the midst of beautiful scenery, with beautiful drives in every direction and plenty of outdoor sports, such as fishing, tennis and swimming. The table is supplied with fresh vegetables and choice Vermont dairy products from our own farm. Rates, $4.00 per day, for Summer guests $18.00 per week.
"A good place to come,
A good place to stay,
A good place to remember
When you go away."

KEMAH LODGE and ANNEX
Harwich Port, Cape Cod.
OPEN FOR THE SEASON.

WASHINGTON, D. C.

BURLINGTON HOTEL
Five Minutes' Walk to Everything
WASHINGTON, D. C.
230 Rooms—With Bath, $2.50 to $3.50
Table d'Hote, $1.00 and $1.50.

CANADA.

Greater CHATEAU FRONTENAC
ATOP OLD QUEBEC

INSTRUCTION

Preparatory Schools.

New York Preparatory School
DAY AND EVENING DEPTS.
New York—72 Park Ave., bet. 38 & 39 Sts.
Brooklyn—Corner Franklin and Jefferson Avenues.
SPECIALLY PREPARES FOR
COLLEGE, REGENTS
Also WEST POINT and ANNAPOLIS
Send for Catalog and Success in Regents' Examinations

FREE CATALOGS OF ALL (Boys' or Girls') SCHOOLS OR CAMPS in U. S. Apply 1101 Times Bldg., or Phone Bryant 1147.

Business Schools.

PRATT SCHOOL, 63 WEST 45th ST. Secretarial Training Individual Instruction. Open all Summer.

Dancing.

MR. WAL WILSON'S Dance Studio and Ballroom. Dancing every evening. Private beginners, $10; lessons, $5. 19 West 39th.

TANGO, fox-trot, waltz taught privately. Fay Evelyn, 900 7th Av. Circle 7592.

ALBERT P. HARRIS, 637 Madison Av. Real instruction ballroom dancing, no freakishness; private and class lessons; investigate. Phone Plaza 1358.

DOROTHY SCARPON introducing new dance Mahjong Foxtrot with soul expression, art & originality. Hotel Spencer Arms. Col. 3785.

MLLE. MANYA TARASOVA, 301 W. 88th St. Recreational dancing of distinctive character.

MURIEL PARKER—Expert private instruction; beginners specialized. Phone Bryant 4323.

SUMMER CAMPS.

A small Summer camp is best calculated to wake up a boy to consideration of other people and to care for his own wants.

The Head Master of one of the finest private academies in America personally owns and conducts this camp, and twenty years of experience in the training of boys are here focused on your boy to help round out his character.

CAMP LANCEWOOD accepts only twenty boys. It is 135 miles from New York, a delightful motor trip. The elevation is 2,200 feet.

HAROLD B. LANCE,
Head Master Short Hills School,
Short Hills, N. J.

PIGEONS LOSE RACE WITH FLYING MAN

New York Aviator With Messages to Washington Beats Birds by 2 Hours 41 Minutes.

LEFT FROM STATEN ISLAND

Invitations to Vanderlip Party for Japanese College Reach Hughes and Hanihara.

Special to The New York Times.

WASHINGTON, May 30.—Lieutenant J. Kendrick, a member of the 102d Aviation Squadron, New York National Guard, piloting a plane from Staten Island to Washington today in a courier race with a flock of thirty trained homing pigeons, arrived at Bolling Field this afternoon two hours and forty-one minutes ahead of the first of the pigeons.

Lieutenant Noble carried a message to Secretary Hughes, and the pigeons brought one to the Japanese Ambassador, M. Hanihara, inviting them to a Japanese garden party to be held on the afternoon of June 7 at Beechwood, the home of Mr. and Mrs. Frank A. Vanderlip, at Scarborough-on-the-Hudson. The function will be for the benefit of Tsuda College, Tokio, which was destroyed in the earthquake.

The airplane and the thirty pigeons left Miller Field simultaneously at 11:25 o'clock today (12:25 o'clock New York Daylight Saving Time).

The contestants, man and birds, ran into heavy head winds on the way south and this held them back. Lieutenant Noble was forced to make two landings for gasoline, one at Philadelphia and one at Baltimore.

From Baltimore to Washington he raced a Pennsylvania Railway train, which had left Baltimore just a head of his plane, and easily beat it into Washington.

Lieutenant Noble said that a prominent man wagered $1,000 on the pigeons, betting that they would reach Washington ahead of the aviator.

The message to Secretary Hughes, carried by Lieutenant Noble, was handed to him at Miller Field by Miss Willis Mitchell. The aviator landed at Bolling Field at 4:25 o'clock. While his elapsed time was three hours, his actual flying time was three nours 30 minutes.

On arriving here Lieutenant Noble entered an automobile and was driven to the residence of Secretary Hughes, where he delivered his message and invitation. He was anxious to learn whether he or the pigeons had won the race.

The first of the pigeons reached the home of their owner, W. F. Dismer, at 1,347 Columbia Road, this city, at 5:36 P. M. The second pigeon came in a few minutes later, and others followed.

The lapsed time of the fastest of the pigeons from Mitchel Field to Washington was 6 hours and 1¼ minutes, as compared with 3 hours 30 minutes for the aviator.

A throng of nearly 500 officers and their friends witnessed the start of the race of airman and pigeons from Miller Field. They applauded vigorously when the first three of the birds were liberated, just after Lieutenant Noble had hopped off, and soared speedily to an altitude higher than the plane, circled the field once or twice, and then struck a bee-line almost due south at high speed, and well in advance of the Curtiss machine.

The first three pigeons were released by Mrs. Vanderlip, her daughter Charlotte and Mrs. Willis Mitchell, respectively. The remaining thirty-two pigeons were sent off a few moments after the National Guard pilot took the air. They suffered a corresponding handicap, but the three leaders continued to hold their own until the entire flock of feathered messengers and the human flier were lost to sight.

Arrangements for the unique race were made by Major George Vaughn, who is stationed at Governors Island; Captain Curtis Wheeler from Fort Hamilton and Captain G. L. Archer of Miller Field.

COOLIDGE BARS RAISING GUNS ON BATTLESHIPS

Senate Committee Will Eliminate the Provision From Naval Bill on His Advice.

Special to The New York Times.

WASHINGTON, May 30.—President Coolidge has told Senators connected with the Naval Affairs Committee that he is stoutly opposed to the proposed appropriation of $6,500,000 for elevation of the guns of the thirteen battleships.

He declared, however, as strongly in favor of the $150,000,000 bill for modernizing the navy, which has already passed the House.

In accordance with the President's position, the Senate Naval Affairs Committee will eliminate the gun elevation feature of the bill now pending in the Senate committee, and promptly report the House bill.

Senators Hale and Pepper of the Naval Affairs Committee, conferred with the President today, accompanied by Assistant Secretary Roosevelt, regarding various features of the bill as drafted by the Senate committee, which will be taken up tomorrow by the Senate.

$2,000,000 FOR FARM AID.

Corporation Started by Coolidge to Bring Loans Up to $4,000,000.

WASHINGTON, May 30.—Treasury officials were advised today that the Agricultural Credit Corporation, which was organized at the instance of the President to aid in relieving the stringent credit situation in the Northwest, has made a second call on its capital subscriptions. The call is for $2,000,000, making a total of $4,000,000 paid in from a total authorized capital of $10 000,000.

With this second $2,000,000 available, Treasury officials believe the loaning powers of the corporation probably will be able to meet all current calls upon it. It already has approved loans of $1,135,000 for the purpose of reopening eleven closed banks. Two of them have actually started business again, and advices received here were to the effect that the others would reopen as quickly as the necessary papers are completed.

In addition to the loans made for reopening banks, the corporation has agreed to loan $1,172,000 to sixty-four other financial institutions in the agricultural districts.

Secretary Mellon was told by officials of the corporation that they are making loans for the benefit of the farmers by taking up tax warrants at a 6 per cent. rate against the 12 per cent. rate which would be charged under tax penalty clauses. Loans for seed purposes also have been made in considerable amounts.

$20 NOTE WAS SPURIOUS.

Chemist Arrested at Pennsylvania Station Had Three Others.

When Robert N. Pettit, 40, a chemist, living at the Hotel Belleclaire, tendered a $20 note yesterday for a ticket to Baltimore at the Pennsylvania Station, the agent's suspicions were aroused and after an examination Pettit was arrested. Three other counterfeit bills of the same denomination were found in his possession. Pettit protested that he had not known they were spurious, saying that he had obtained them at another hotel in exchange for a larger bill. Pettit was detained for further investigation.

TO SEEK REMOVAL OF LEGION OFFICIAL

City Club Post Will Ask Dismissal of Commander Spafford Unless He Retracts Attack.

Unless Edward E. Spafford, State Commander of the American Legion, withdraws the statements he made about the City Club Post and its officers, that post intends to prefer charges with the National Executive Committee and ask for the removal of the State Commander. This became known yesterday when officials of the City Club Post also said they were still waiting for the charges which Murray Hill Post said it would prefer against the City Club Post.

"If those charges are not presented," said Carl Getz, a member of the City Club Post and its former commander, "we not only will prefer charges against the Murray Hill Post, and thereby bring the matter out in the open, but we even will ask the National Executive Committee to remove the State Commander unless he withdraws the statements he has made about this post and its officers."

Other officers of the post also said that the County Chapter of the Legion faced a fight on the question of free speech. The trouble, they said, originated in the City Club's opposition to the bonus. That led to talk of expelling the club from the Legion, but no such drastic action was taken during the bonus fight. Then came the City Club's report on conditions at the Veterans' Mountain Camp and the manner in which the camp's financial condition had been presented to the public. That led Commander Spafford to such bitter criticism that the City Club demanded a retraction. So far Commander Spafford has not withdrawn what he said.

The bitterness came to a head last Monday night when the Murray Hill Post adopted a resolution accusing the City Club Post of disloyalty. Members of the Murray Hill Post could not be reached last night, but it is understood that efforts were made by the County Committee of the Legion to have the matter withdrawn. In this, it is understood, the County Committee failed and the Murray Hill Post is said to have promised to offer specifications within ten days.

The City Club's position is that it has simply been opposed to the majority policy of the Legion on the bonus. It asserts that such opposition is both loyal and proper under the constitution of the organization and that if the Murray Hill Post does not act they will prefer charges against that post and bring the fight out into the open.

At the same time the City Club post has demanded that Commander Spafford withdraw his criticisms. In this they have failed and so they are considering taking the matter to the National Committee and demanding Spafford's removal for conduct unbecoming an officer of the American Legion.

MAY, 1924, MOIST, BUT NOT A FREAK

There Have Been Other Mays With More Rainfall, Weather Records Show.

Interesting features of the weather during the current month were revealed yesterday when James H. Scarr, forecaster of the United States Weather Bureau, completed a summary of the thirty days to date and made comparison with the local records for every month of May since 1871, before which there were no records.

Nearly everybody in New York and vicinity for the last three or four weeks has been saying that there never was another May like this one—and they hope there'll never be another. Mr. Scarr, however, said that there had been Mays just like this before.

In May, 1908, there fell 9.1 inches of rain. In May 1901, the rainfall was 7.01 inches. These figures indicate that the fall of 5.23 inches of rain in the thirty days of May, 1924, to date was not extreme, regardless of what may be added to the count today, which is the thirty-first.

Other Mays since 1871 had a greater precipitation than 5.23 inches, but Mr. Scarr thought it had been shown that any one who says we never had rain in May like this before is wrong. The average for all the Mays of which the bureau has records, however, is 3.18 inches of rain, so May, 1924, exceeds the average.

During the entire thirty days of this May not a single one passed without threatening clouds; there was rain or traces of rain on seventeen out of the thirty days; there were but seven reasonably clear days, that is, days that were three-fourths clear; nine days were completely overcast, so that not once in his diurnal round did the sun get a chance to peek through the clouds.

The Weather Bureau finds that the average temperature for May since 1871 has been 60.6 degrees. The average temperature for May, 1924, irrespective of what may develop today, was 54.5 degrees. Mr. Scarr also finds that up to the present there had never been a May recorded which did not contain at least "one of those hot days," the days when the thermometer stands somewhere between 80 and 95 degrees. This May did not have one of them. The highest temperature was on May 24, when the thermometer reached 71 degrees. The only other days on which the temperature was above normal were two, the 6th and 18th.

So now it can be told, and with scientific accuracy, May, 1924, was cold and moist.

ASK JANE ADDAMS TO CAMP.

Reserve Officers Offer to Show Preparedness Means Peace.

Colonel Nathan C. Shiverick, President of the New York State Reserve Officers' Association, has invited Miss Jane Addams, President of the Women's International League for Peace and Freedom, to visit the Contact Training Camp at Conesus Lake, New York, and compare the methods of war prevention represented by the two organizations—preparedness and disarmament.

"Our proportion of losses in the World War as compared to the British losses was much greater, owing to the fact that Great Britain was prepared and we were not," Colonel Shiverick wrote in his letter of invitation. "You and your league are seeking to prevent a future recurrence of such a holocaust. The organization of which I am President is likewise seeking to prevent it. You propose to put in operation pure theory. We propose to put in operation a tried and proven plan—that of preparedness—which is similar to the plan of preventives as applied in medicine."

250,000 GO TO CONEY.

Memorial Tablet Unveiled at Luna—Four Lost Children Returned.

The Memorial Day crowd at Coney Island numbered only about 250,000. The chilly wind drove promenaders off the boardwalk into the restaurants, moving picture houses and other amusement places.

At Luna Park a memorial tablet of the late Captain Paul Boyton, was unveiled by Arthur Jarvis, manager of the park. Captain Boyton forty years ago built the first "chute the chutes" at Coney Island. He died at Sheepshead Bay on April 19 last.

Several policemen from other precincts were on duty to replace the men who had been excused to march in the Memorial Day parade with the Lafayette Post, American Legion. Captain Dillen's men, however, had little to do. One minor accident and four lost children returned to their parents later in the day comprised the list on the police blotter.

WANTS SALUTING FLAG MADE COMPULSORY

Bloom Introduces a Bill in House After Witnessing Indifference of Civilians During Parade.

Special to The New York Times.

WASHINGTON, May 30.—Memorial Day brought a bill from Representative Bloom, Democrat, of New York, which would require civilians to salute the national flag when it passes in parade or be subject to fine and imprisonment. He introduced the bill, he said, because of disrespect shown to the flag in a Memorial Day parade here today.

Mr. Bloom's bill would apply only to the District of Columbia and the territories and possessions of the United States, but he said he hoped similar measures would be enacted by all the States.

"I was one of those who marched in the parade today, and I was astounded at the lack of respect shown to the national colors by persons standing on the sidewal," he said. "The flag would pass, followed by hundreds of veterans, in a semi-military parade, and yet men and boys, either out of ignorance or laziness, would stand by, too lazy or indifferent to tip their hats, or come, to attention, or salute the colors.

Such seeming lack of patriotism and respect for the Stars and Stripes in the national capital to me is astounding. I venture to say that the occurrence could not be duplicated in Kokomo, Ind., or New Rochelle, N. Y. In the heart of the nation the people are patriots, but yet here in the capital there is a spirit of indifference, which, to put it mildly, sets a horrible example for the nation.

"If people will not learn to be patriotic on their own account, the Government should make it mandatory."

The Bloom bill provides that any person who fails to tip or remove the hat when the flag is shown on review shall be deemed guilty of a misdemeanor and be punished by a fine noe exceeding $100, or by imprisonment for not more than thirty days, or both.

REAL ESTATE AT AUCTION. REAL ESTATE AT AUCTION.

Joseph P. Day Auctioneer Inc.

Absolute Auction Sale Next Tuesday, June 3rd

At Noon in Exchange Salesroom, 14 Vesey St., New York City

507-509-511 West 26th St.

6-story and basement brick fireproof warehouse in the Chelsea district; one open loft on each floor. Mill construction, 243-269 minimum and maximum pound stress to foot. 70% on mortgage. Size 67.9¾x98.9.

J. J. MEENAN, Agent, 153 West 72nd St., N. Y. C.

67 Liberty Street New York City — Joseph P. Day Auctioneer Inc. — Send for Bookmap Telephone Cortlandt 0744

Joseph P. Day Auctioneer Inc.

Sales Day, Tuesday, June 3rd

At noon, in Exchange Salesroom, 14 Vesey Street, New York City.

ELBERON, N. J.

Castle Wall

HANDSOME RESIDENCE ON JERSEY COAST.

A splendid opportunity to purchase an estate of over 20 acres beautifully laid out and improved with m in residence, outhouses, cottages, garage, stables, swimming pool, etc. Fully furnished, near station and ocean. Immediate possession. Caretaker on premises.

67 Liberty St. N. Y. City — Joseph P. Day Auctioneer Inc. — Telephone Cort. 0744

BROOKLYN—FOR SALE OR TO LET. BROOKLYN—FOR SALE OR TO LET.

Joseph P. Day Agent.

Manhattan Beach Bungalows FOR RENT

All Summer Long You Can Enjoy

Bathing Beach	Volley Ball	Quoits
Tennis Courts	Medicine Ball	Athletic Field
Hand Ball Courts	Base Ball	Band Concerts
Clock Golf	Basket Ball	Promenade

All these privileges are included in the rent without extra charge to all tenants of the furnished 4-room bungalows at Manhattan Beach. The demand for these has always exceeded the supply and this year a new group of these beautiful pebble dash stucco bungalows have been built.

THE IDEAL SOLUTION FOR Your Summer Vacation

Manhattan Beach is exclusive—more exclusive because it has been made so, and also because it caters to the better things. Its whole spirit radiates health and happiness.

These bungalows were built by the owners of the beach and represent the best.

They are all newly furnished with the famous Simmons beds and bedding and furniture of the same quality. There is a tiled bath and tiled kitchen. You would be proud here to invite your most fastidious friends.

Here your family will prosper and revel in happiness all summer long. You will be home at night without long commuting and enjoy yourself the same recreations after hours. Fast subway service to any part of New York.

Moderate Rentals

TO INSPECT BUNGALOWS — Motor down Ocean Parkway (Brooklyn) to Brighton Beach Avenue, Coney Island, turn left, pass Brighton Beach to Manhattan Beach Baths. Subway—Brighton Beach Line of B. M. T. Get off at Brighton Beach, take bus to Manhattan Beach Baths office.

MANHATTAN BEACH BUNGALOW CORP.

Oriental Blvd. and Jaffray St., Manhattan Beach

67 Liberty Street New York City — Joseph P. Day Agent — Telephone Cortlandt 0744

BRONX—FOR SALE OR TO LET.

TWO FAMILY TAX EXEMPT HOUSES FOR SALE

13 Rooms with 2 Breakfast Rooms; 2 Car Garages; all latest improvements. A personal inspection must be made to appreciate the beauty of these homes.

PRICES AND TERMS REASONABLE

Davidson Ave. and Grand Ave. Bet. 180th and 181st Sts. 1 Block West of Jerome Ave.

GOSSTOL REALTY CORP., OWNER ON PREMISES

WESTCHESTER—FOR SALE OR TO LET.

WHITE PLAINS

Owner Going to Europe must sell house in fine residential section. Corner plot 150x170. Fourteen trees, flowers, shrubs. Veranda, ten rooms, 3 fireplaces. Two car garage; also hot water heat. Ten minutes' walk Harlem Station. Will sell $25,000. $8,000 to $10,000 cash required. Apply Longacre 8198 from 9 until 5 weekdays.

LONG ISLAND—FOR SALE OR TO LET.

NORTH SHORE

House, 6 rooms, bath and sun parlor, tile kitchen and bath, open fireplace, upper and lower floor oak, copper flashings, gutters and leaders, gas, electricity and steam heat, workmanship the very best; price $10,500; good terms.

3 new houses of 7 rooms, ready for occupancy; price $12,500; terms; 24 minutes from Penn. Station. HARRY S. JOBES, Little Neck, L. I.

BUSINESS LOANS?

Do you need a few thousand dollars to tide over a crisis? Read the announcements published daily in The New York Times Business Opportunities columns, where loans of small or large sums are offered.—Advt.

REAL ESTATE AT AUCTION. REAL ESTATE AT AUCTION. REAL ESTATE AT AUCTION.

Joseph P. Day Auctioneer Inc.

Jamaica Lot Bargains Were Secured Yesterday at the Briarwood Estates Auction Sale

HAVE YOU $30?

$30 Secures a $300 Jamaica, N. Y. C. Lot

HAVE YOU $40?

$40 Secures a $400 Jamaica, N. Y. C. Lot

HAVE YOU $50?

$50 Secures a $500 Jamaica, N. Y. C. Lot

10% Today, 10% in 30 Days, 80% on Installment Contract

COME TO THE Continuation AUCTION Sale

Some of the Best Lots remain to be sold

TO-DAY

Sat., May 31st

On the Premises, 2 P. M., RAIN OR SHINE, in Mammoth Tent

Briarwood Estates On Queens Boulevard JAMAICA

All the Remaining Unsold

678 JAMAICA New York City LOTS

Including Some of the Very Best Lots in the Park-like Residential Section

BRIARWOOD ESTATES

on and near QUEENS BOULEVARD, Parsons Boulevard and the new 70-foot wide Concrete Boulevard **BRIARWOOD AVE.**

Through the heart of the property, from Queens Boulevard to Parsons Boulevard, just north of Hillside Ave., and the B. M. T. Jamaica 5-cent fare "L"

80% on Installment Contract, payable 2% a month. 70% at 6% 60% at 5½% 50% at 5%

Title Guarantee & Trust Co. Policies Free GEO. L. HARVEY, Atty., 162 Remsen St., Brklyn.

TO ATTEND SALE: Take B. M. T. Jamaica 5-cent fare "L" to Queens Boulevard station and walk north to property. By motor via Queensboro Bridge at 59th St., Queens Boulevard, to property.

67 Liberty Street New York City — Joseph P. Day Auctioneer Inc. — Telephone Cortlandt 0744

LONG ISLAND—FOR SALE OR TO LET.

BAYVILLE, L. I.

NUNNAKOMA PARK on Sound

Beautiful plots, $2,000 and up; 50-ft. front, beach. Reasonable prices and terms. BAYVILLE-OYSTER BAY REALTY CORP., Oyster Bay, L. I., or 32 Court St., Brooklyn.

APARTMENTS FOR SALE OR TO LET.

The Towers Apartment

furnished in Italian Antique by Alessandro Gerbo for

Inspection

9 A. M. to 10 P. M.

You can purchase a New Garden Apartment at

Jackson Heights

with a moderate down payment and monthly payments the same as rent.

Send for details and floor plans

THE QUEENSBORO CORPORATION

Manhattan Office: 50 EAST 42nd STREET Murray Hill 7057

Jackson Heights Office 25th Street and Polk Avenue *Havemeyer 2360*

Visit Jackson Heights Today

Broadway B. M. T. Subway from any station direct to Jackson Heights. Take Corona train at Queensboro Bridge Plaza.

Interborough Subway to Grand Central Station, transfer to Queensboro Subway (Corona Line) to 25th Street, Jackson Heights.

By Motor, 59th St. via Queensboro Bridge, Jackson Avenue (Northern Boulevard) to 25th St., Jackson Heights.

Unfurnished—East Side.

Immediate and October Occupancy

470 Park Ave.

S. W. Corner 58th St.

9 Rooms—3 Baths

13 Rooms—4 Baths

929 Park Ave.

Between 80th and 81st Sts.

12 Rooms—4 Baths

One tenant to a floor

1045 Park Ave.

N. E. Corner 86th St.

4 Rooms & Bath

6 Rooms—2 Baths

A. H. O'Brien

2299 Broadway

Bet. 82d & 83d Sts.

Endicott 6600.

Unfurnished—West Side.

Avoid the Subway Crush

Live in the Residential Section of OLD CHELSEA

4 ROOM APARTMENTS $85 to $95

In New Modern Building

N. W. Cor. 8th Av. & 19th St.

Ready for Occupancy.

JAMES N. WELLS' SONS Established 1815.

191 Ninth Ave. Chelsea 5266

APARTMENTS FOR SALE OR TO LET.

Unfurnished—West Side.

THE ROGER MORRIS

Elevator Apartments

3 AND 4 ROOMS IMMEDIATE POSSESSION EVERY MODERN IMPROVEMENT

400 WEST 160TH ST.

OVERLOOKING POLO GROUNDS

Near "L" and Broadway Subway Stations. PHONE WASHINGTON HEIGHTS 2100.

Unfurnished—Bronx.

Parkway Terrace

BEDFORD PARK SECTION, 115 MOSHOLU PARKWAY NORTH.

Enjoy all the benefits of a beautiful country home in the city. Surrounded by parks. Plenty of sunlight and fresh air. Every room faces either street, parkway or landscaped garden court. 3, 5, 4 & 5 very large rooms. Every modern improvement. Plenty of closets. Reasonable rents. Must be seen to be appreciated. Located north side of Mosholu Parkway, 2 blocks east of Mosholu Parkway station Jerome Ave. subway and Sixth or Ninth Ave. elevated lines. Agent on premises.

Unfurnished—Brooklyn.

59 LIVINGSTON ST.

(near Borough Hall Subway Station) A high-class elevator apartment house in an exclusive residential section.

6 Rooms, 2 Baths.....$2,300
4 Rooms, 1 Bath..... 1,500

Now or Oct. 1

Apply on premises or phone Vanderbilt 0110. Weekdays 9 to 5.

Unfurnished—Queens.

Jackson Heights—Elmhurst

6 and 7 rooms in new 2-family brick houses, with every improvement; heat furnished; garages if desired; rent to $85.

Thomas Daly hees Place, Elmhurst. Owner and Builder.

2 blocks west Junction Av. "L" station.

New Elmhurst Apartments

2 and 4 room apartments, some have Murphy indoor beds, heat and hot water supplied, janitor service, every modern improvement, rent $65 and $75. Open daily and Sunday. Mr. Reilly, Superintendent, on premises. 96 Kingsland Ave., Elmhurst, L. I.

Chiropractor, Attention!

5-room and bath apartment, right at Elmhurst Av. subway station; wonderful location for your business. See George C. Johnston, office at the Elmhurst Av. subway station, Elmhurst. Open Sunday.

Unfurnished—Westchester County.

PELDEAN COURT

High class elevator apartments

32 minutes from Grand Central.

4 and 5 Rooms—1 bath
6 Rooms—2 baths

THE JOHN T. BROOK COMPANY, Pelham, N. Y. Tel. Pelham 4785.

MORTGAGE LOANS.

SECOND MORTGAGES, in small and large amounts for sale; absolutely safe and sound proposition; no brokers considered; principals only. S. M., Box 203 Times.

ATTORNEY has funds for temporary financing of new construction, any amount; also funds for purchase of desirable second mortgages. V 420 Times Downtown.

SECOND, third mortgages bought, also taken as collateral; immediate loans; rent assignments. Prudent Finance, 1,674 Broadway, Circle 3626.

FUNDS available for purchase money second mortgages; brokers protected. I. Metzger & Co., 1,819 Broadway. Col. 3386.

SECOND and third mortgages; quick action. MORRIS MORTGAGE CORP., 51 CHAMBERS ST. WORTH 4635.

LET me discount your second mortgage; lowest rates charge. W 236 Times.

$100,000 TO loan, second mortgages. Write P. H., Room 501, 276 5th Av.

HOUSES AND ESTATES.

Manhattan For Sale.

68TH ST., near Broadway—Bargain, three-story stable, 25x100; possession at once; price and terms reasonable; suitable for any business. H. J. Rogers, 17 East 42d St. Telephone 9951 Vanderbilt.

152D, 633 (corner Riverside Drive)—Below grade; 4-story brick, 25x100; shall assent valuation. Worth 1438.

LEXINGTON AV., 49 (between 24th and 25th Sts.)—$26,000; 19.6 ft. front. Hughes & Hughes, 342 West 42d St.

BEAUTIFUL home, near 86th St., ten rooms, two tiled bathrooms, parquet floorsing throughout; reasonable. Leroy Coventry, Endicott 0224.

Manhattan For Rent.

20TH, 414 WEST—Until Oct. 1, 10 rooms and 3 baths; attractively furnished; ideal Summer city residence.

WELLS', 191 9TH AV. CHELSEA 8286.

ROCKWOOD ST., 117. (Grand Concourse, 172d St.; Jerome Av. "L", Lexington Av. subway, 8th Av., Eden station)—2-family detached house, 11 beautiful, large rooms, improvements, electricity. Inquire 1,539 Grand Concourse.

Bronx For Sale.

GRAND AV., 1,678 (175th St.)—New two-family, built expressly for own use. Apply on premises or Kellog 3664.

HAVILAND AV., 2,027—Six-room house, all improvements; little cash required.

SELWYN AV. (between 173d and 174th Sts.); one block east of Grand Concourse; 2-family houses, 13 rooms, 2-car garages; just completed. Phone Canal 4154. Wollins 52 Lispenard St.

RIVERDALE (260th St., near Broadway)—Beautiful residence, nearing completion, accommodating two families; 7 rooms each floor; two-car garage; tax exempt; terms to suit.

SHAKESPEARE AV., 1,542 (near West 172d St.)—Two-family, 12-room brick house.

WEST BRONX — Seven rooms, sun porch, garage, improvements; Riverdale section. Kingsbridge 1015.

FOR SALE OR TO LEASE.

New 2-family brick house, 7 rooms, 2 baths on each floor; choicest location in Bronx, overlooking Harlem River Speedway and Manhattan; 2 blocks west of University Av., south of Tremont Av; situated 1,753 Popham Av.; will sell at cost or lease one flat. Apply owner, 1,755 Popham Av. Telephone Bingham 8518; or J. C. Pedersen, 609 Willis Av. Mott Haven 4680.

NEW TWO-FAMILY HOUSES.

Can be bought $2,000 lower than real value; most conveniently located; private block; built to last!

GERARD AV., NORTH OF 167TH.

1 block east of 167th St. subway-"L" station, at Jerome Av. line. Inquire on premises or write.

BUILDER, 882 PROSPECT AV.

IDEAL COTTAGE, FACING PARK. Good as private sanitarium, studios or high-class rooming house; possession, 1,606 Crotona Park, East 174th St. station.

2-FAMILY, tax exempt, hardwood floors, garage space, built-in-bath, heat; $11,000; block north Pelham Parkway, White Plains Avenue station, 731 Astor Av.

Brooklyn For Sale.

AVENUE S, 1,301—A 6-room single house with sun porch, detached, tax exempt, on a corner lot 25x100 in the best residential section of Flatbush close to the Kings Highway station of the Brighton Line; has parquet floors, tile bath, awnings, screens, and double set of window shades; ideal location for a dentist.

CONEY ISLAND. MUST SELL AT ONCE.

Good two family brick house, 14 rooms, 2 porches, 8 lockers, 2 steam systems, electricity, hardwood throughout, newly painted; upper flat vacant for occupancy. 2,852 West 33d. Phone Coney Island 5437.

FLATBUSH—Free rent; restricted residential section, 2-family brick-stucco detached house, 13 exceptionally large rooms, all improvements; $17,500, little cash; big bargain. 340 Av. P, near Sea Beach and Culver trains.

FLATBUSH—7 rooms and sun porch, tiled bath and kitchen; all parquet and a one car garage on a plot 25x110; price $12,500; 1st mortgage, $6,000; cash $3,000. L. Sackman, Co., Inc., Ocean Av. Between Avenues T and U.

$5,900 buys beautiful tax exempt $7,000 cottage. Plot 2,500 square feet, driveway; detached; near Flatbush Av.; electric; good heating plant; prettiest suburb of New York; construction, the best; lath and plaster used. Immediate occupancy for quick buyer. $990 cash; $53 monthly on principal. You cannot afford to miss this bargain. Office open all day Friday, Saturday and Sunday. Take Flatbush or Nostrand Avenue Trolley or Flatbush Interboro Subway to Nostrand and Flatbush Avenue, walk two blocks South to Avenue H. 1606 Flatbush Avenue. Ask for Mr. Sweeney.

SHOREFRONT MODEL, detached cottages at Sea View Gardens, Sheepshead Bay, Brooklyn; many to select from; private bathing beach and recreation pier; 4 large rooms and bath, model kitchen, screened porch; all improvements; high grade construction; ideal home community; all-year occupancy; tax-exempt; $4,800; small cash payment; balance like rent; B. M. T. subway to Sheepshead Bay station; bus to property. Inquire Mr. Lake, 3,140 Emmons Av., Sheepshead Bay, Brooklyn. Office open until 11 P. M.

BETTER see these wonderful buys before it is too late. 2-family house with Spanish red tile roof, 1-story face brick, best part of Flatbush; every modern improvement, garage, equipped the best money can buy; they must be seen to be appreciated. Flower Homes Corporation, Avenue M, between 27th and 28th St. (Brighton line to Elm Av.)

Queens County For Sale.

FUUSHING—Tax-exempt frame dwelling, 6 rooms, 2 enclosed porches, pantry, tile bath, oak floors, hot water heat, screens for entire house; every modern improvement; 40x100; $12,500, easy terms. 10 Hyacinth Place.

JAMAICA—Owner leaving; elegant 8-room brick stucco house; modern conveniences; can be bought with $6,000 cash; residential section. Phone Murray Hill 8580.

SPECIAL HOUSE BARGAINS,
1-FAMILY HOUSES
for $500 cash and up, and $33 monthly on principal.
2-FAMILY HOUSES
for $1,500 cash and up, and very easy terms.

Both sets of houses are equipped with up-to-date modern improvements, including steam, electricity, parquet floors, hot water, gas range, breakfast nook, tile bath and kitchen; beautiful fixtures, artistic decorations; large garden plot, garage space with driveway; improved streets. Open evenings and Sundays. FROHWITTEP 90-50 Sutphin Boulevard, corner Jamaica Av., block from Jamaica station. Phone Jamaica 5257.

BEAUTIFUL 2-family brick house, tax exempt; just completed; all modern improvements; parquet floors; fine residential section; near schools, churches and stores; close to Interborough and B. R. T. subways, Alburtis Av. station, Hayes Av., 44th St., Corona or M. Davis, 233 Broadway, New York City, telephone Whitehall 6060.

$5,950 BUYS beautiful tax-exempt $7,500 house; plot 3,500 square feet; driveway; half-hour Manhattan; steam, electricity; artistic decorations; tile bath, tile kitchen, sun parlor; $500 cash, $25 monthly; principal. McNeece, 30 Union Hall St., Jamaica. Phone Jamaica 8010 daily, Sunday.

Long Island For Sale.

BABYLON—Six room bungalows; lot 75x150; improvements; near water and station; $3,950. Young, Box 711. Phone 656 Babylon.

BABYLON—Ten rooms, bath, garage, all improvements; $6,500, terms; pre-war construction. W. E. Sprague, Babylon.

BROADWAY—FLUSHING.

$10,000—7 rooms, bath, hardwood floors, decorated throughout; plot 40x100; garage, tax exempt; small cash, easy terms.

$13,000—2-family house, 11 rooms, 2 baths, enclosed porches, built-in fixtures, on nice plot, in fine location, near train and bus; splendidly constructed by reputable builder; best buy in Flushing today; easy terms and rent of one floor pays all expenses. A. J. KERWIN REALTY CO.,

1 No. 22nd St., Flushing. Tel. Flushing 4894. New York Office:

110 West 34th St., Room 408, New York City. Tel. Lackawanna 2677.

BROADWAY-FLUSHING.

Beautiful corner cottage, large plot, beautiful residential section; garage; twenty minutes Penn. Station; $19,000; easy terms. Flushing 5020.

BROADWAY-FLUSHING.

Beautiful Colonial home, select residential section, 6 rooms and bath, all improvements; $12,500; easy terms. Flushing 5020.

HOUSES AND ESTATES.

Long Island For Sale.

BROADWAY—FLUSHING.
$1,500 cash and $125 per month buys beautiful 6-room house, tile bath, tile kitchen, hardwood floors, enclosed porch, garage, all modern features.

A REAL HOME.
8 rooms, 2 tile baths, tile kitchen, center hall, sun room, hardwood floors, double garage; on large corner plot; price $17,250, small cash payment, balance like rent.

MUST BE SOLD.
6 rooms, tile bath, tile kitchen, hardwood floors, enclosed porch, Colonial type house; on plot 60x100, in Broadway-Flushing's most exclusive section; price $13,500 for quick sale.

J. THOMPSON SCOTT JR.,
B'way & 22d St. Flushing 4240-4518.

BROADWAY-FLUSHING.
Reduced from $14,500 to $13,000, Colonial, tax exemption; 7 rooms, 2 baths; garage; easy terms.

ALSO
Reduced from $9,500 to $8,500, Colonial, tax exemption; 6 rooms and bath; easy terms.

BAYSIDE
Reduced from $12,500 to $11,000, Colonial, tax exemption, 6 rooms, breakfast nook, bath, garage; easy terms.
Other houses at all prices in Flushing, Bayside, Douglaston, Little Neck and Great Neck. F. H. Reeve, Inc., North Shore Realtors, B'way and 163d St., opposite B'way-Flushing Station. Phone Flushing 3823.

DOUGLAS MANOR—Choice location, five minutes from water, seven from station; plot 100x128; beautifully shrubbed; New England Colonial; first floor, entrance hall, large living room, tapestry brick fireplace, enclosed sun porch, dining room, kitchen; second floor, master's bedroom, private bath, two additional bedrooms, bath between; third floor, maid's room, bath; oak floors throughout; hot water heat; tiled-in bathroom fixtures; cork tile kitchen floor; copper screens; awnings; tapestry brick walk front and rear, with pillars and gate; garage; $32,000 if sold direct. Phone Bayside 1627 for appointment.

DOUGLAS MANOR—North Shore properties; houses for sale or rent, furnished and unfurnished; building plots in desirable locations; some exceptional offerings; PRETTIEST SUBURB OF NEW YORK. W. H. Holman, Marathon Park, Little Neck. Phone Bayside 1249-J.

DOUGLAS MANOR—DOUGLASTON.
Houses, small and large, for sale; furnished houses for rent. Hughes, Douglaston. Phone Bayside 1770.

DOUGLASTON—30 minutes out; prewar built home, stucco on hollow tile; 9 rooms, 2 baths; 2-car garage with servants' quarters; corner plot; 100x100; must be seen to be appreciated; sell from furnished or unfurnished or will lease furnished. Owner, Douglaston Park, corner Parkway and Boulevard. Telephone Bayside 1294.

DOUGLASTON—Stucco Colonial home, six rooms, bath, fireplace, tiled kitchen, breakfast nook, large plot; $12,500; terms. Edgeworth Smith, Inc., Broadway & Douglaston Av., Bayside 1316.

FAR ROCKAWAY—Tax exempt 6-room stucco house; garage; latest improvements; extra tiled shower; nice garden. Phone 2947.

FLORAL PARK—Colonial house, 8 rooms, 2-car garage; plot 60x100; corner property with all improvements; builder on premises. Rose Gearanum. Cash $5,000.

FLUSHING—A new brick veneer house with slate roof, having the appearance of a fine shingle house and containing two 5-room apartments entirely separate; each apartment has enclosed heated sun porch, fireplace and garage; located near electric railroad in desirable, restricted neighborhood; tax exempt; rent of one apartment carries entire house. Lay, owner, 3 North 22d St. Telephone Flushing 3368.

FLUSHING—A model six-room shingled house, with space for two more rooms, designed for family appreciating light, air and attractive surroundings; near electric railroad; convenient terms. Lay, owner, 3 North 22d St. Telephone Flushing 3368.

FLUSHING—A new six-room house, designed by prominent architect and carefully built and located; room for driveway; near electric railroad; this house can be bought on convenient terms at a bargain. Lay, owner, 3 North 22d St. Flushing 3368.

FOREST HILLS GARDENS—Owner will sacrifice, for immediate sale, a home of 7 large rooms, 2 baths, sun parlor. Telephone Boulevard 9345.

FREEPORT—Opportunity, widow must sacrifice her 7-room home; hot water, electricity, tile bath, hardwood floors; ideal location, convenient trains, trolley; plot 50x200; price $9,500; cash $2,000; act quick. HARKLOW, 62 South Side Av., Freeport. Tel. 245M.

FREEPORT—Bungalows, 4 rooms and bath; $2,500; others, 4 to 8 rooms, $4,000 to $12,000. John J. Randall Co., Freeport, N. Y.

GARDEN CITY—$16,500; new Colonial, tiled bath, tiled washroom, fireplace, extra high ceiling, unusual appointments; unequaled under $18,500. Henry Pierson, owner, Brixton Road, near South Av. (Nassau Boulevard).

GREAT NECK (Kensington)—Fourteen-room tapestry brick, Georgian Colonial, garage, large plot, shrubbery. Great Neck 818.

HEMPSTEAD, L. I., N. Y.—Attractive new 8-room house, Colonial type, decorated; hot water heat; tile bath room; laundry; extra toilet; excellent porch; two-car garage; plot 60x115, in exclusive section, adjoining golf course; excellent opportunity; immediate occupancy; terms to suit. H. Gillen, 15 Moore St., New York. Tel. 5022 Bowling Green.

HUNTINGTON—California bungalow, 5 rooms, bath, oak floors, dormer windows, fireplace, water, electricity; on ½-acre plot; bathing beach, superb scenery, overlooking harbor, inlet and bay; $8,500. Wm. E. Gormley, Realtor, Murray Hill 8230, or Huntington 1165 or 284.

HUNTINGTON—Bungalow, 4 rooms, bath, fireplace, porch; beach rights; water, electricity; just the place for Summer and Autumn week-ends; $3,500, terms to suit. Wm. E. Gormley, Realtor, Murray Hill 8230, or Huntington 1165 or 284.

JAMAICA HILL SECTION—Builder sacrifices, $2,000 less than cost, large Colonial tax-exempt house; 500 trains daily; 5,000 square feet; garage; sewer, pavement; hardwood floors throughout, 2 sun parlors, open fireplace, fine fixtures; $1,000 cash, $40 monthly principal. McNeece, 30 Union Hall St., Jamaica. Phone Jamaica 8010.

KEW GARDENS—Substantial 10-room house, 3 baths, sun parlor, sleeping porch; double garage, perfect condition; plot 80x100; price $33,000. Phone Owner, Richmond Hill 7613, for appointment.

LONG BEACH

FEATURING

Opportunity to buy all-year home; seven rooms, sun parlor; near boardwalk; plot 40x100; price $9,750, cash $1,500; bargain.

We have a complete list of the most desirable properties for rent or sale in Long Beach; our expert advice may help you.

Courteous service. Inquiries invited.

CHARLES GOLD, INC.,
971 Long Beach Blvd. Long Beach 800.

LONG BEACH.
$2,500 cash will buy a beautiful all-year-round, steam-heated, up-to-date home; newly built, consisting of 8 rooms, 2 baths, sun parlor, porch; separate garage; in the restricted residential section of Long Beach proper; plot 40x100; near railroad station, beach and school. For further particulars refer to Nolin Realty Corp., 23 East 20th St., city. Telephone Ashland 1856, or on premises, 311 West Chester St., Long Beach.

LONG BEACH (61 West Walnut St.)—Block from station, toward boardwalk; beautiful new 9-room, all-year one-family residence (with independent entrance to each floor); tile roof, brick front; two-car garage; every possible convenience; would sell or rent; price right; convenient terms; by all means see this house. Particulars of local brokers.

LONG BEACH—One and two family houses, all-year-round homes with all the latest improvements; also bungalows on water fornt with modern improvements. Dee Jay Development Co., office 636 West Penn St., Phone Long Beach 605. New York office, 6 West 28th St. Phone Chelsea 2397.

LONG BEACH.
Large house in South Park section; 10 rooms, 2 baths; best residential section; full cellar and steam heating plant; price $16,000; easy terms. F. J. Knob, opp. station.

LONG BEACH—Beautiful stone and stucco residence 237 East Penn St.; exclusive section; 10 rooms, 3 baths; garage; chauffeur's quarters; $6,000 cash required; will rent. Long Beach 148. Worth 0248.

LONG BEACH—Six-room stucco bungalow; heat; glassed porch; 5 minutes from station; $4,800; small payment down and $35 monthly. T. J. Walsh, 5 Park Place.

LONG BEACH—$1,000 cash buys furnished 5-room bungalow, all improvements; price $5,250; balance easy terms. Cohen-Thibau, 2 Park Place.

LONG BEACH—Bargain; stucco bungalow; two lots; heat; $6,250, $1,250 cash; rent $750. F. J. Knob, opposite station.

RIDGEWOOD—Two-family brick house with basement, tax exempt, 13 all light rooms, enclosed porch, all latest improvements, hot water heat, 3-car garage; $15,500. Bartz, 2,024 Grove St., near Fairview Av.

ROCKAWAY PARK, Belle Harbor and Neponsit—Summer and Winter homes for sale or rent; ideal location. Patrick Hailey, 235 Beach 116th St., Rockaway Park. Tel. Belle Harbor 3833.

ROCKVILLE CENTRE—Beautiful new 8-room house, parquet floors, sun parlor, front porch enclosed French doors; 3 large bedrooms, open fireplace, steam heat; thoroughly modern, completely equipped; excellent locality; corner lot 50x125; 2-car garage; $12,500. Phone owner 3007 Rockville Centre.

ROCKVILLE CENTRE, L. I.—For sale, two new beautiful homes of the better-built class, 7 rooms, 3 bedrooms; modern improvements; garage; good neighborhood; convenient to station; will sacrifice for a substantial cash part payment. Owner, phone Rockville Centre 2029.

HOUSES AND ESTATES.

Long Island For Sale.

ROCKVILLE CENTRE.
Corner of Kensington and Arlington Avs., Dutch Colonial House, 6 rooms, tile bath, open fireplace, steam heat, gas range, electricity; garage with cement runways; cash down $2,000; balance on terms to suit. Owner and Builder, M. A. Boldt, 55 Front St., Rockville Centre. Phone 1783.

VALLEY STREAM—Beautiful modern home, six rooms, sun parlor, open fireplace; completely equipped with all conveniences; 60x125; bargain, $10,000. Schachner, 16 Woodlawn Av.

WOODMERE — BUILDER WILL SELL CHEAP, ATTRACTIVE COLONIAL HOUSE AND GARAGE; 8 ROOMS, 3 BATHS, TILED KITCHEN; LARGE PLOT; BEAUTIFUL SECTION; TERMS TO SUIT. PHONE CEDARHURST 3525.

WOODMERE—BARGAIN.
Brick house of highest type construction, just completed, 9 spacious rooms, 3 tiled baths, garage; finest location, near station and school; will sell below market; liberal mortgage. Phone Cedarhurst 3718.

MUST MAKE QUICK SALE

Rockville Center, L. I., 35 minutes out—Beautiful all year suburban home—Prominent corner, 225 feet front—9 large rooms—3 baths—large porches, 2 open fireplaces, all newest improvements — 3-car garage — shade trees, high-class section—$8,000 spent to make it a show place—Sacrifice $23,000—About $5,000 cash—Terms to suit. Apply your own broker, or Rockville Center, 116 Morris Av. Telephone Rockville Center 1804—New York, Room 803, 110 West 34th St. Telephone Chickering 3730.

TO SETTLE estate will sell at $2,500 reduction a fine tax-exempt house, large plot, restricted resident park, 25 minutes Manhattan; quality construction, steam, electricity, parquetry, large tapestry brick, open fireplace, 2 tiled baths and tiled kitchen, sun parlor, breakfast room; garage; near school, churches, golf grounds; real bargain, $1,500 cash, $45 monthly principal. McNeece, 30 Union Hall St., Jamaica, Union Hall Depot. Phone Jamaica 8010. Open daily, Sunday.

EXCEPTIONAL BARGAIN.
Garden City, Nassau Boulevard Section—handsome well built brick residence, finest materials and workmanship; 9 rooms, sun porch; large plot; double brick garage; splendid location; 3 blocks Nassau Boulevard station; $22,000; terms. Call 18 Roxbury Road.

COME TO
GARDEN CITY.
For a comprehensive listing of Garden City properties see Wm. N. Boardman, Real Estate, Katz Bldg., Garden City, L. I. (1 block east of station). Telephone 1203.

MUST SELL stucco dwellings, 7 and 8 rooms, 2 baths, steam heat, garages; $10,000; each plot 40x100; near station, Far Rockaway. Stucco dwelling, Edgemere, 8 rooms, bath, steam heat; $10,000. Phone 0233 Far Rockaway.

GENTLEMAN'S country home at Merrick, L. I., in highest restricted section; large plot, with garage; price $12,000; $2,000 cash, balance on easy terms. Whitehouse & De Lap, Merrick, L. I., opposite depot.

MUST SACRIFICE new beautiful tax-exempt home, 6 large rooms, parquet floors, tile bath; corner plot, 6,800 sq. ft.; 4 blocks station; $8,500, cash required $2,500. W. Schabehorn, opp. station, Springfield, L.I.

NEW, beautiful 5-room cottages, tile bath, parquet floors, electricity; plots 40x100; $5,900, $800 cash; easy terms; tax exempt. W. Schabehorn, opp. station, Springfield, L.I.

Long Island For Rent.

BELLE HARBOR—Overlooking bay; tax exempt; near ocean; 8 rooms, tiled baths, beautifully furnished; stucco; garage; also 4 lots; separate; reasonable. Belle Harbor 2711.

BROADWAY-FLUSHING.
For rent, house with six rooms; garage; enclosed porch; tile bath; hardwood floors; rent reasonable.
Five-room bungalow, on large plot, in good section, close to station; rent $80 per month.
We have several six-room apartments with heat at $70.
J. THOMPSON SCOTT JR.,
B'way. and 22d St. Tel. Flushing 4240-4518.

DOUGLASTON—New, eight rooms, three baths; porches; garage; grounds; corner; furnished $275; unfurnished $210. Telephone Bayside 2367, Heath.

ELMHURST—10-room house, improvements; rent $100 monthly; car space $110. Young, 49 Maurice Av. Tel. Newtown 1638W.

FLORAL PARK—9-room house, 2 baths, shower; all improvements; spacious grounds; will lease for 1 or 2 years; brokers protected. J. Jordan, 272 South Ocean Av., Patchogue.

JAMAICA—For rent, unfurnished, 451 Clinton Av.; 18 minutes from New York; very beautiful private residence; $100 per month; 9 rooms, 2 baths, open fireplace, large veranda, sun parlor; all modern conveniences; seen Friday, Saturday and Sunday. Other days phone owner, Spring 9915.

JAMAICA (Hillcrest, 169-14 Highland Av.)—New corner house, beautiful 6 rooms, enclosed front porch; all latest improvements; garage. Schaefer. Phone Jamaica 9496. Open for inspection.

KEW GARDENS, L. I.—Beautiful home, 9 rooms, 3 baths; 18 minutes from house to 34th St., New York; lease one year or longer, $275 per month. Edgeworth Smith, Inc., Kew Gardens. Tel. Richmond Hill 1713.

LITTLE NECK—New bungalow; five commodious rooms, improvements; $115 monthly; will sell; golf, bathing. Westmoreland Av., near Broadway.

LYNBROOK, L. I.—$2,400 a year; to lease from July 1, furnished house, 6 bedrooms, sun parlor, living room, dining room, sleeping porch, kitchen, laundry, 2 baths; garage; 5 minutes to station. Owner, Chas. Dvorak, 181 Montague St., Bklyn., or 130 B'way., Lynbrook, or phone Richmond Hill 6826M.

ROCKVILLE CENTRE—Will rent my home unfurnished; 3 baths, 11 rooms; reasonable terms. Hauser, 1 De Mott Place, Rockville Centre, 681W.

MODERN house, waterfront; $75; yearly lease; golf. Koehler, Great River, L. I.

Westchester County For Sale.

ARDSLEY, N. Y.—Beautiful location, within easy reach of New York City; 1¼-acre plot; shade trees and shrubbery in abundance; little lake on premises; 10-room house, 2 baths, sleeping porches, open fireplace, hot water heat, electricity and gas; two-car stone garage; charming view; must be seen to be appreciated; 7 minutes' walk to station. Ashford Av., Ardsley (on Putnam Railroad), N. Y.

CHAPPAQUA. "King's Court."
Seven-room house; garage; hot water heating system; ideal, attractive situation; surrounded by large estates; beautiful and up-to-date.
T. F. J. HANNAN. TEL. CHAP. 219.

HARRISON.

Newly constructed six-room cottage with all modern improvements; convenient to trains and stores; price $6,500; cash $1,500. CARLE, next Town Hall. Phone Park 1269.

HARTSDALE HOUSE.
New, on high land, best section; garage; every improvement; price $23,500; attractive terms. H. G. Knowles, 124 W. 55th St.

HARTSDALE—Six rooms, cottage, large porches; improvements, garage; excellent neighborhood; easy commuting; bargain, $8,500, exceptional terms. Bryant 1589.

HASTINGS and vicinity, houses, furnished and unfurnished, for sale and to let. Devine, telephone Hastings 701.

IRVINGTON PLOT BARGAIN.
Half acre; lage and brook on property; hilltop overlooking Hudson; every improvement; price $6,500. B. H. Knowles Jr., 925 Ocean Av., Brooklyn.

KATONAH—Gentleman's estate, 41 miles from city on N. Y. Central; in the beautiful hills of Northern Westchester; 100 acres; one mile of lake frontage; fine State roads on two sides of property; landscaped; lake view unsurpassed; 18 buildings, practically all built last three years; main house 15 rooms, 7 masters' bedrooms, 6 baths, 2 other houses, garage, &c.; complete water, electric light and aseptic tank sewerage system; plenty shrubbery, ornamental trees, perennials, gardens, extensive lawns, &c.; 35 acres natural wooded park; tennis court; practice 5-hole golf course; can easily be turned into club, hotel, school, sanitarium of 90 master rooms and adequate servants' quarters without constructing additional buildings; little additional expenditure; full particulars on request. Owner, Box N, Katonah, N. Y., or tel. 222 Katonah.

LARCHMONT—Exceptional value, in beautiful park; less than rent; this Colonial clapboard home must be sold owing to change of plans of owner; large open porch, 7 rooms, 2 tiled baths, hot water heat, oak floors; 2-car garage; large plot; asking $22,000, $2,500 cash; first mortgage $10,000, second mortgage amortized $1,200 per year. Tel. Larchmont 500 and inspect today. Chauncey B. Griffen, 18 East 41st St. Tel. Murray Hill 9326.

LARCHMONT—Enchanting rustic cottage in setting of beautiful old trees; attractive grounds, high location, 6 rooms, bath, sleeping porch; garage, gas, water, electricity, sewer; could be bought as low as $11,000 with reasonable amount of cash.
DRUMMOND REALTY CORP.,
83 Boston Post Rd., Larchmont. Phone 564.
17 East 42d St. Phone Murray Hill 7323.

LARCHMONT—English stucco, 10 rooms, 3 baths, garage for 2 cars; landscaped with shrubbery; excellent location; open for offer; furnished Summer rentals.
M. J. NORWOOD,
66 Post Road.
Opp. Municipal Bldg. Phone 1054.

LARCHMONT Homes—Sound shore, inland; all prices; rentals, furnished, unfurnished. Deming, 41 Boston Post Road, Larchmont. Tel. 463.

LARCHMONT AND VICINITY—Homes $10,000 up; rents $100 up. Mrs. C. M. Murdoch, 40 Post Road, Larchmont. Tel. [illegible]

HOUSES AND ESTATES.

Westchester County For Sale.

MAMARONECK—Stucco home, 8 rooms, tiled bath, steam heat; garage; plot 45x250; $10,000, terms. H. A. Douglas & Co., 59 Mamaroneck Av. Tel. 1361 Mamaroneck, N. Y.

MOUNT VERNON—For sale or rent 6-room brick house, all improvements; centrally located. Inquire 6 Bartley Av. Hillcrest 3535-J.

NEW ROCHELLE—In the Webster Ridge section, very modern 7-room, 3-bath home with maid's quarters on 1st floor, slate roof, copper gutters, French doors, sun porch, oak floors, built-in bath fixtures, finest construction; garage; owner must sacrifice; see us today; $25,500.
DRUMMOND REALTY CORP.,
228 Huguenot St., New Rochelle. Phone 3242.
17 East 42d St. Phone Murray Hill 7323.

NEW ROCHELLE—New, white Colonial home, 7 large rooms, tiled bath; oak floors throughout; all modern conveniences; park location; garage; $16,000; terms. Furnished and unfurnished houses to rent.
LESLIE P. HARRIS,
10 North Av. Tel. 1186 New Rochelle, N. Y.

NEW ROCHELLE—White, Colonial type home, 7 rooms, hot water heat, tiled bath; open porch; park location; plot 41x125; price $15,00 terms.
Furnished and unfurnished houses to let. Conboy & Clarkin. Tels. 6266 or 1019. 237 Huguenot St., New Rochelle, N. Y.

NEW ROCHELLE—Modern house, large plot, 11 rooms, two baths; garage; all improvements; location, Residence Park. Apply John L. Bull, 590 Washington St. Spring 9941.

PELHAM MANOR—Charming new country home of best construction, stucco on hollow tile, tile roof, lovely grounds with old shade trees, foyer hall, living room 24x17, 4 master bedrooms, 2 baths, maid's room, bath, 2-car garage; best buy in Westchester County; price $28,000. Phone my broker for appointment.
DRUMMOND REALTY CORP.,
4,768 Boston Post Rd., Pelham. Phone 5109.
17 East 42d St. Phone Murray Hill 7323.

PELHAM—Will rent 1 year, with option to buy or sacrifice quick sale; third acre; wooded corner; southern colonial; 8 enormous rooms, 3 baths, solarium, sleeping porch, double garage. Thomas J. Good, Pelham, N. Y. Phone 5845.

PELHAM—Must sell my charming brick home with its perfectly planned interior, 8 huge rooms, 3 baths, double garage, brass plumbing; beautifully wooded plot. Address my sister, Mrs. Meyer, 739 West End Av. Riverside 1962.

PELHAM—$17,500, buys my home; must sell this week; 9 rooms, 2 baths, solarium, porches, wooded corner. Thomas J. Good, Pelham, N. Y. 5845 Pelham.

PELHAM HEIGHTS—New stucco house, Spanish tile roof, centre hall; 7 rooms, 3 tiled baths, hardwood floors, open fireplace, enclosed sun parlor, breakfast nook, large closets, hot water heat; 2-car garage; plot 75x125; conveniently located to station; $30,000. Owner, 215 West 3d St., Mt. Vernon, N. Y. Tel. Hillcrest 1479.

RYE—Attractive homes, all prices, reasonable rentals. Edna M. Drummond, 90 Purchase St. Telephone 811 Rye, N. Y.

SCARSDALE.
OWNER MUST SELL—Bargain for some one. Small estate, 1 1-3 acres, all landscape; tennis court; stucco house, 12 rooms, 3 baths, excellent porches, 3 beautiful fireplaces; hot water heat; awnings, screens; furnished or unfurnished; fine furniture, Oriental rugs, &c., at a sacrifice. Apply to my broker.
STEPHEN J. STILWELL,
Tel. 394. Opp. Depot, Mamaroneck, N. Y.

SCARSDALE.
ENGLISH STUCCO AND TIMBER.
7 ROOMS, 2 BATHS.
Beautifully situated and convenient to station and best schools; moderate priced and easy terms. E. J. Bouchoux, Popham Rd., Scarsdale, Phone 368.

SCARSDALE—SMALL ESTATE—$45,000
Six bedrooms, 4 baths; landscaped grounds, overlooking river; 3-car garage; will rent furnished or unfurnished. P. O. Box 522, Scarsdale, or Tel. Scarsdale 587.

AT SCARSDALE—Over 2 acres wooded lot, big frontage convenient to station; will make price right. Owner, 271 West 125th.

WHITE PLAINS (35 Concord Av.)—Bungalow-type dwelling, 6 rooms; garage; on plot 100x135; $12,000, terms. Box 263, Hartsdale, N. Y.

A LUXURIOUS HOME
on a large corner plot within 5 minutes' walk of the Sound; large living and dining rooms with paneled walls, beamed ceilings and delicately painted frescoes; a music room with a balcony and vaulted ceilings cross-beamed; 2 large sun porches, 6 bedrooms and 3 baths and 2-car garage; this prize home of a famous architect, which has elicited the admiration of all and the envy of many, is now for sale at $37,500; or for rent, furnished, from June 1 to Oct. 1 for $1,800.

BERFORD S. OAKLEY,
82 Post Road. Tel. 1056 Larchmont, N. Y.

AT RYE, N. Y.
Seldom can one seeking this exact COLONIAL TYPE HOME find it, but when it is,—typified and resplendent in old English finish—it's a surprise. HERE IT IS—10 superb rooms, 4 baths, rooms, large grounds, landscaped and surrounded by splendid estates; 2-car attached garage, conservatory, chicken house; real value $30,000. Owner, Room 1313, 101 Park Av., New York. Tels. Vanderbilt 3228 or Rye 1040.

A HOME well within your means and REAL VALUE, 9 rooms, all modern appointments, large porch, rustic architectural effect; plot 80x100, plenty of garden space, trees, shrubbery, &c.; very fine convenient location; $3,000 cash will buy it; price only $18,000.
ANDERSON REALTY CO., 34 East 1st St. Mount Vernon, N. Y. Tel. Oakwood 8880.

RENT for three years, or for sale on terms like rent, $250 monthly, superb, modern Colonial, 9 rooms, 3 baths, built-in garage, large corner plot, gorgeously shrubbed; choicest section Mount Vernon. W. F. Ross, 25 West 43d St. Tel. Murray Hill 0791.

BARGAIN AT SCARSDALE.
Seven-room home; hot water heat; high land; near station; flowers, vegetable garden, fruits, trees; garage; only $12,500. Maxwell Smith, 19 Greenacres Av., Hartsdale. Tel. White Plains 2350.

SEND for free descriptive list, "Westchester, Homes Incomparable"; $12,000 upward. White Realty Co., 57 Prospect Av., Mount Vernon.

$18,000—ATTRACTIVE 8-room house; steam heat, fire place, sun parlor; plot 100x100; near station. Zangerle's office, Crestwood, H. R. R.

FOR NEW ROCHELLE'S better class homes consult F. A. Rellstab, 31 North Av. Tels. 3871 and 4912 New Rochelle.

ENGLISH house, 4 bedrooms, sleeping room, 2 baths; garage; $22,000. Tel. Scarsdale 587 or Tuckahoe 2081.

SMALL Colonial house; best section White Plains; high ground; garage; $14,500. Owner, 160 Broadway, Room 1110, New York.

FOR Mount Vernon homes, sale, rent, see ANDERSON REALTY CO., Oakwood 8880.

FOR New Rochelle homes see COLTON, 37 North Av., New Rochelle. Tel. 239.

FREE illustrated booklet, Essex Fells, Caldwell. Earl C. Woodworth, Caldwell, N. J.

Westchester County For Rent.

HASTINGS-ON-HUDSON (Riverview Manor) —6-room modern house, 3 bedrooms and bath; in excellent condition; enclosed and open porch, corner plot, garage, views of river; restricted neighborhood; will lease for one or more years. Edgar G. Johnson, 242d St. and Broadway. Tel. Kingsbridge 3645.

MOUNT VERNON (344 E. 5th St.)—Nine rooms, two baths, half of duplex house; hot-water heat; modern improvements, large lawn. Phone Hillcrest 2043W.

MT. VERNON (85 Beechwood Av.)—Attractively furnished, 5-room house; good location; June to Sept. Call Monday.

NEW ROCHELLE (192 Woodland Av.)—Furnished 10-room house, 2 baths; reasonable rent. Phone New Rochelle 142.

PARK HILL (Yonkers)—Furnished home, five master bedrooms, sun room, sleeping porch, two baths, tree shaded terrace; $300 monthly. Call Yonkers 445J.

RYE—Several attractive furnished and unfurnished homes for rent at greatly reduced prices.
EDNA M. DRUMMOND,
90 Purchase St. Tel. 811 Rye, N. Y.

RYE—House, seven rooms, two baths; garage; hot water heat. Phone Rye 886M.

SCARSDALE—FOR RENT.
7-room house, garage, all improvement. Near schools. $150 month. E. J. Bouchoux, Popham Rd. Scarsdale, Tel. 587.

FOR LEASE, house; 2-car garage; acre, intensively cultivated; exceptional location; select neighborhood; 10 rooms, 3 baths; 1 enclosed, 3 open porches. C. H. Crowell, Soundview Av., White Plains, N. Y. 2272W.

New York State For Sale.

SARATOGA SPRINGS, N. Y. (Circular St.) —For sale, handsome brick residence, 12 rooms, 5 master bedrooms, baths, hardwood floors throughout, tennis court; price $35,000, terms. Apply to G. P. Throckmorton, 1,610 Woolworth Building, New York, N. Y.

SUFFERN, N. Y.—Beautiful estate, all year round; 7-room house, all modern improvements; 2-car garage, stable, 7 acres of land; orchard, garden; must be sold before June 15; price $13,500. Apply Nathan Epstein, 1,145 Vyse Av., Bronx.

SULLIVAN CO.—For sale, handsome, up-to-date home, fine water supply, large grove, altitude 2,460 feet; lake adjoining for bathing, boating; good road from New York City by motor. Thomas Sullivan, 560 West 42d, N. Y.

New Jersey For Sale.

BERGENFIELD, N. J.

FIVE AND SIX ROOM HOMES, ALL IMPROVEMENTS; LARGE PLOT; $500 DOWN, BALANCE LESS THAN RENT. OFFICE OPPOSITE STATION; OPEN DAILY. J. Z. DEMAREST'S SONS, OWNERS-BUILDERS.

HOUSES AND ESTATES.

New Jersey For Sale.

BOGOTA—We have now on hand a limited number of six-room houses, $5,700 to $6,900 (good location); other houses at proportionate prices; moderate cash payment.
DINNEBEIL,
117 Elm Av., Bogota. Hackensack 2455W.

ENGLEWOOD—West Englewood section, $7,300; $1,000 cash; first mortgage held by Prudential Insurance Co.; balance easy terms; these six-room homes are of excellent construction, with steam heat, hardwood floors, chestnut trim, open fireplaces, modern kitchen, butler's pantry, 3 large bedrooms, tile bath, walk-up attic, linen and 5 closets, improvements, sewer, water, gas, electricity; high elevation, near station, trolley, buses, stores, school, churches; lot 50x125; express stop; ½ hour to New York. REIS, Realtor, West Englewood, N. J. Englewood 1873-W. Open Sunday.

CRAMFORD, N. J.—6-room house for sale, new; make offer. Write or phone Elwood Pierce, 519 Chestnut St., Roselle, N. J.

ENGLEWOOD—Family without furniture will be interested in buying my charmingly furnished home; complete in every detail; eight rooms; two baths; every modern convenience; excellent location; garage; call and talk with owner. Magovern, 237 Hudson Av.

GLEN ROCK—Adjoining Ridgewood, distinctive 6-room homes, fine location, large plots; steam heat, oak floors, open fireplace, fully tiled bath; exceptional value; $9,500, easy terms. SMITH-SINGER CO., Glen Rock, N. J.

HACKENSACK—One and two-family houses. Apply Owner, George Pobel, 162 Spring Valley Av., Hackensack. Phone Hackensack 986J.

LEONIA LEONIA
An exceptional home of eight rooms; choice location; steam heat; large fireplace, tile kitchen and bath; verandas front and rear; large lot with plenty of trees and shrubbery; asking $14,000; an opportunity to buy a REAL GOOD HOME at a bargain.
BOWLES & CO.,
Broad and Central Avs., Leonia, N. J.

LEONIA, 7-room house, bargain, $9,500; excellent condition; owner leaving State. Manning, 275 Leonia Av. Phone 766W.

METUCHEN—50 minutes from Pennsylvania Station; unusually well-built 2-story 6-room house; new, all improvements; living room 14 ft. 7 in. by 19 ft. Union 7582.

MONTCLAIR, N. J.
$10,000—New house, six rooms and bath.
11,500—Older style dwelling, ten rooms; large veranda; 100x200 lot; near school and express station.
12,800—New Dutch Colonial, seven rooms, open attic, sun porch; garage; large lot.
14,500—Colonial style, four bedrooms, sleeping porch, solarium, living room, dining room, kitchen; large lot, trees.
16,000—Formerly held at $18,000 and worth it; six bedrooms, two baths, two fireplaces, sun porch; garage; athletic club section.
20,000—New Colonial, five bedrooms, three baths; centre hall type; garage; Edgemont Park section.
27,000—English design; very unusual and attractive; five bedrooms; three baths; near park; garage.
40,000—One of the finest in Montclair, facing New York; good views; centre hall type, brick and shingle; six bedrooms, three baths, solarium, open veranda; garage; wonderful location.
Other properties, $8,000 to $90,000.
What are your requirements?
FRANK H. CORSON,
375 Bloomfield Av.,
(1½ blocks to Lackawanna Station.)
Phone 7235. Residence 6980 Montclair.

MOUNTAIN LAKES, N. J.—Beautiful country home, 9 rooms, 3 baths, modern improvements, at prewar price; plot 150x110. Telephone Bowling Green 4898.

RIDGEFIELD PARK—Craftsman home, 6 large rooms and attic; parquet floors; chestnut trim; beamed ceiling; tile bath; fireplace, bookcases, glass porch, all improvements; on 2 lots; paved street; price $7,800; easy terms. John A. Baldwin, opposite station; open Sundays and holidays.

TEANECK—Large modern Colonial residence, 8 rooms, tiled bath, hot water heat, fireplace, large plot. North, 67 East Fort Lee Rd., Bogota, N. J. Hackensack 3917J.

TENAFLY—New 5-room house, bath, gas, electricity, heat; plot 60 by 135; convenient station; $5,750, terms. Young, opposite station.

TENAFLY—Modern 6-room home; latest improvements; oak floors; open fireplace; plot 50 by 125; $8,000; terms. Young, opposite station.

WESTFIELD (626 Raymond St.)—Beautiful home, practically new, 7 rooms, 2 baths and solarium; 63x150; $4,000 cash required, easy terms. Westfield 1029J.

TREMENDOUS BARGAIN;
must be sold; owner going abroad; beautiful Craftsman home, 6 rooms and sunparlor, every improvement, tiled bath, gas, electricity, steamheat, brick fireplace, large porch; paved street; located in high and healthful Teaneck Gardens; half hour to N. Y. City; quick sale $8,900; worth $10,000; $1,000 cash, balance on terms. Call or write John Longfellow, 6 Mt. Vernon St., Ridgefield Park, N. J. West Shore or Susquehanna R. R.

AN ATTRACTIVE country place for sale; electric light, city water, steam heat; 11 rooms, 2 baths; two-car garage; chicken coop and plenty of ground; a mile from Ridgewood on Erie; specially adapted for tea room or auto rest; on main thoroughfare; interested parties will be mailed pictures of place on request; price $17,500, or terms. T. H. Mastin, owner and occupant. Address Midland Park, N. J., or Wurtendyke Rhors, agent, Ridgewood, N. J.

BARGAIN.
Beautiful six-room house, hollow tile and stucco; sleeping and breakfast porches; attractive grounds; magnificent view; only 45 minutes from Times Square, 1 hour from Wall St., 40 minutes from West 125th St.; business reasons compel sacrifice for $11,000; come out today. 28 East Fort Lee Road, Bogota. Telephone Hackensack 3829J.

IN beautiful country near Tuxedo; restricted residential park, vast stretches of woods; wonderful view of distant hills; less than one hour New York; new house built in good and workmanlike manner; architecturally it has great charm of line; 7 rooms, bath, sun parlor, oak floors, open fireplace, garage. Worth 6534 or Suffern 321.

$1,000 CASH.
New Colonial, six rooms, tiled bath, steam heat, fireplace, oak floors; two-car garage; lot 50x190; $75 monthly pays interest and principal on $7,500 balance.
P. O. BOX 127, PLAINFIELD, N. J.

ABSOLUTELY the biggest bargain ever offered; 6 rooms, new house, every improvement; large plot; ideal location; $500 cash; $35 monthly; ready to move into. Carlsen & Alleborn, Station Square, Harrington Park, N. J. Tel. Closter 439.

New Jersey For Rent.

AT ELBERON, N. J., near ocean and station, house 12 rooms, 3 baths, nicely furnished; garage; only $1,250. David S. Meyer, Inc., 53 Brighton Av., West End, N. J.

TO RENT, at Deal Beach on Ocean Av., rare opportunity, 12 rooms, 4 baths, garage with fine living quarters above; also two houses on Monmouth Drive. David S. Meyer, Inc., West End, N. J.

QUAINT little studio-bungalow, furnished, near bathing beach; beautiful grounds on Palisades. For particulars phone 198 Fort Lee.

FREE list of houses for sale and rent. Write Van Winkle Co., Rutherford, N. J.

Connecticut and New England For Sale.

HUBBARDS HEIGHTS, STAMFORD, CONN. —New Colonial house, eight rooms, including sun parlor, with bath and breakfast nook; tile roof; garage attached; extra garage; corner lot; three minutes from golf course, five minutes from station, fifty minutes from Broadway; price $17,500; terms; realtors protected. Apply Owner, F. L. Fenwick, 933 Main St., Stamford Conn.

RIVERSIDE, CONN.

Large modern house on water.
12 rooms, 3 baths, furnished; garage.
Open for inspection.
RENT $1,800—SALE $25,000, TERMS.
W. G. BUXTON, 206 West 14th St., N. Y., or Riverside, Conn.

GETTING TO THE SHORE.
I have new well furnished cottage, 6 rooms, improvements, attic, garage; American neighborhood; large plot; bathing, &c.; season, $800.
OUTLYING PLACES WITH ACREAGE.
We have several homes on the edge of town that will appeal to those looking for country homes, running from $7,500 up to $20,000, to suit tastes and pocketbooks.
Look up THE LAWRENCE AGENCY,
15 So. Main St., So. Norwalk, Conn.
40 miles out of the city.

A FEW genuine old Cape Cod and Colonial homes for sale, also a few shore lots. Cape Cod Homestead Co., Box T, Brewster, Mass.

HOUSES AND ESTATES WANTED.

3-STORY, private house, 80-90th Streets, west of Columbus Av., possession. Box 7 1,204 St. James Building.

SUMMER HOMES.

Brooklyn For Rent.

FLATBUSH—Unusual Summer opportunity; ten-room house, two baths, finely furnished; mid-June to mid-September; one block from Church Av. subway express station; $150 per month. R. E. Lewers, 53 Buckingham Rd. Telephone Buckminster 8702.

MANHATTAN BEACH—6 rooms, bath, enclosed porch; well furnished; all improvements; radio and dance floor; 2 blocks to express station, Sheepshead Bay; $600 season. Phone Coney Island 1615.

Staten Island For Rent.

CLEARWATER BEACH (New Dorp, S. I.)—Bungalows, $125-$250 season; children's delight.

ELTINGVILLE SHORE (Staten Island)—Completely furnished [illegible] porch on beach; $500 [illegible] Coney Island 2066, or [illegible]

1 P. M. TODAY

Classified advertisements for insertion in The New York Times tomorrow will be received before 1 P. M. today, subject to ommission.

Advertisements for daily editions must be received before 4 P. M. on day preceding publication.

SUMMER HOMES.

Staten Island for Rent.

WATER FRONT cottage, all improvements; 55 minutes to city; $450 for season. Phone Academy 3085.

Long Island For Sale.

LONG BEACH—Ready to move in, 8 rooms, 2 baths; stucco house; 2 minutes from ocean; $10,750; $1,500 cash, balance easy terms; best buy in Long Beach.
Apply J. BRUCE ROBERTSON,
Stucco Office, Opp. West Side L. I. R. R. Station; East End Office, Beech St. and Franklin Boulevard, Long Beach.

LONG BEACH BARGAIN—$1,500 cash buys 5-room bungalow, furnished; price $5,250, easy terms; all improvements. Owner, Rheinlander 0494, or 34 Alabama, West End, Long Beach. Rental brings $750.

Long Island For Rent.

BALDWIN (Grand Boulevard, Washington St.)—Furnished cottage, lovely location; 9 rooms, 2 baths; near beach; also rooms for season. Smith. Phone Freeport 1419W.

BELLE HARBOR—House just completed, newly furnished, 8 rooms, 2 baths, for sale or to rent for Summer; very reasonable. 511 East 128th St. Phone Belle Harbor 1851W.

BELLE HARBOR (Beach 128th)—Rooms, season; near ocean; furnished; twin beds. Saunders, 915 Lafayette Av., Brooklyn. Bushwick 4260.

BROADWAY-FLUSHING—Colonial brick cottage, two baths, garage, flowers; near station; short drive private beach; reasonable; June 15-Sept. 15; visit well repaid. Flushing 4976.

EDGEMERE—Nicely furnished six and seven room cottages for rent. Inquire 194 Beach 27th St.

FAR ROCKAWAY (Bayswater)—New stucco cottage, 7 rooms, 2 baths; garage; well furnished; ideal location; $600 for season. Phone Far Rockaway 5689.

FAR ROCKAWAY—Up-to-date house for Summer months. Phone Far Rockaway 3724.

FAR ROCKAWAY—Two large rooms, private bath, upper part one-family house. 1,032 Hollywood Av., Far Rockaway, 0996.

FAR ROCKAWAY—Cozy, furnished all-year cottage, large grounds; garage; near water. Elder, 1,360 Clinton St.

FISHERS ISLAND, N. Y. (via New London)—Furnished cottage, 5 bedrooms, bath; all conveniences; shore frontage; open for inspection. Phone Gurney Cottage.

FOREST HILLS—7-room brick house to rent for Summer; rent reasonable; garden roses, peonies, etc. 74 Beechknol Road. Telephone Boulevard 6384J or local agents.

GREAT NECK—Owner will rent furnished, June 15 to Sept. 15, attractive cottage, 4 master bedrooms, 2 maids' rooms, 3 baths, 2-car garage; garden, fruit and shade trees; convenient golf club and station; beach club privileges; rental $1,200. Phone Great Neck 533.

HOWARD BEACH, L. I.—Owner will rent for Summer beautifully furnished 6-room corner house, every convenience, garage, piano, victrola, overlooking bathing beach, 25 minutes Penn. or Brooklyn; Driscoll, Hawtree and Morrell Av. Phone Richmond Hill 6603W.

LONG BEACH—Will rent beautifully furnished new house, 8 rooms, 2 baths, Beech St., four blocks from ocean, for $1,200. Apply J. Bruce Robertson, stucco office opposite west side L. I. R. R. station, or east end office, Beech St. and Franklin Boulevard, Long Beach.

LONG BEACH.
Charming cottage of seven rooms, two baths and garage in exclusive colony, adjacent to Lido golf course, artistically furnished; $2,000 for season; open for inspection over week-end. Telephone 1030 Long Beach, mornings, for appointment. No brokers.

LONG BEACH—Furnished room, private family; near beach, two blocks station; $150 June-July, $250 season. 88 East Pine St. Call Murray Hill 10204.

LONG BEACH (61 West Walnut St.)—Block from station, toward boardwalk; beautiful new nine-room house, two-car garage; rent. See Long Beach brokers.

LONG BEACH—Beautifully furnished 8-room house, two baths, all improvements, finest location; near ocean; also five-room cottage; reasonable; Jan. 24. Walk Westholme.

LONG BEACH—Summer and Winter houses, bungalows, apartments; near ocean and station; reasonable. Cella, 270 Jackson Boulevard.

LONG BEACH—For sale or rent, 2 nine rooms, 1 eight, 1 6-room houses, between Ocean and Station. Strum, Telephone Long Beach 292.

LONG BEACH—2 cottages; 5 rooms, bath, and 7 rooms, bath; garage; every improvement; attractively furnished; reasonable. 557 East Market St. (428 Long Beach).

LONG BEACH—Well furnished stucco bungalow, 5 rooms, bath; near station; gas and electricity. 145 West Fulton St.

LONG BEACH (West End)—Four large, attractive rooms, near ocean; furnished; corner Ocean View and Indiana Av.

LONG BEACH (West End)—5-room bungalow, furnished, improvements, between ocean and bay. 78 California St.

LONG BEACH (proper)—Newly furnished six-room house. Ellbogen, 46 East Fulton.

LONG BEACH home, Summer rental or sale; garage. 125 West Market St.

MALBA—26 minutes Penn. Station; will rent season or longer, six-room house, furnished, screened porches, near station and private bathing beach. Flushing 1561W.

MANHATTAN BEACH—Beautiful new furnished 8-room house, 2 baths, garage, on waterfront, to rent for season to responsible adults. 5 Girard St.

NEPONSIT (339 Beach 144th St.)—Eight-room house, furnished; garage. Belle Harbor 0537.

ROCKAWAY PARK (Belle Harbor), ocean front, Beach 127th St. (walking distance to station)—Few desirable locations, 5 rooms, bath, furnished or unfurnished, in 2-family cottages still open; every modern improvement; restricted neighborhood; nothing like it anywhere for price, location and convenience; agent on premises. Phone Belle Harbor 4011.

ROCKAWAY PARK—4-room cottages, furnished; also apartments; near ocean, station. 156 Beach 116th. Phone 2004 Belle Harbor.

ROCKAWAY PARK—Furnished apartments and rooms for rent, desirable location, convenient commutation to the city. Call Belle Harbor 1396.

ROCKAWAY PARK—3 or 4 room apartments, neatly furnished, near station and beach; reasonable. Telephone Belle Harbor 2953, 211 Beach 117th St.

ROCKAWAY PARK—Beautifully furnished 8-room home and garage; excellent location; reasonable rental. Phone Belle Harbor 1237.

ROCKAWAY PARK—1 or 3 rooms, furnished, reasonable rent. Call Belle Harbor 3516W, 426 Beach 124th St.

ROCKAWAY PARK—Furnished apartments, rooms. 174 Beach 114th. Tel. Belle Harbor 3798.

ROCKAWAY PARK—Neatly furnished ten-room home to rent for season. 119-12 Newport Av.

ROCKAWAY PARK—One and two furnished rooms, cooking privileges. 446 124th St.

ROCKAWAY PARK (150 Beach 122d)—Overlooking ocean, private home, 1-2 rooms.

SEA GATE—Four furnished rooms, kitchen, bath, porch; private house. Coney Island 1914J.

SEA GATE—Four furnished rooms, kitchen, bath, porch and garage. Coney Island 1890.

SHEEPSHEAD BAY—Waldorf bungalows, foot of Emmons Av., 5 rooms, furnished, all improvements; private beach; season now to October $350-$600. Coney Island 4543.

STONY BROOK, L. I.—9-room furnished house, all improvements. Phone Evergreen 0510.

WHITESTONE LANDING—30 minutes to city; sublet for Summer; near depot; garage; private bathing. Phone 1193W Flushing.

FOR RENT—Beautiful California bungalow, completely furnished; 6 rooms, bath; garage; located at private bathing beach and facing private park; all modern improvements; June 1 to October, or longer. L. A. Wangerien, Hollis 3733.

ARCADIA BUNGALOWS, Sheepshead Bay—April to October; 4 rooms, furnished, $400; one 5-room direct on water, $550; gas, electricity, sanitary toilets, private beach. Write, call or phone Coney Island 4555.

OCEAN bathing, quaint log cabin, cottage and studio camps; furnished, $14 weekly up; two weeks longer; tennis, dancing, refined; references. Hills Colony, Southampton, L. I.

EIGHT rooms, beautifully furnished, centrally located, near Beach station. 1679 Far Rockaway.

FURNISHED bungalow, four rooms, screened-in porch, garage; near beach; $250 season. Telephone Northport 42W.

Westchester County For Sale.

RYE—Near beach, furnished bungalow, [illegible] rooms, bath, $1,000. G 4 Times.

SUMMER HOMES.

Westchester County—For Rent.

BRONXVILLE—For rent, Lawrence Park, June-Oct., stone and shingle house, 12 rooms, 4 baths, large piazza, half acre ground; rent $1,300 for season. 43 Prescott Av. Tel. 1128.

COLONIAL HEIGHTS—Attractive 8-room house, furnished; 2 baths, flowers, garage; near station. Tuckahoe 1817 or Franklin 2590.

GREENACRES, HARTSDALE—9 rooms, 3 baths, sleeping porches, sun parlor; overlooking parkway; attractively furnished; garage; beautifully planted grounds; convenient to station. Telephone Owner, 1867 Elmsford.

HASTINGS-ON-HUDSON (162 Villard Av. Telephone 845J)—Beautiful house, charming grounds, lovely river view, lily pool, ten rooms, two bathrooms, sleeping porch, every convenience; garage; $350 per month.

LARCHMONT—A charming home of 10 rooms and 3 baths; 2-car garage and quarters, with an acre of lawn running down to the water; for $2,500 to Oct. 1.

SEE OUR ADVERTISEMENT UNDER "WESTCHESTER COUNTY FOR SALE."
BERFORD S. OAKLEY,
82 Post Road. Tel. 1056, Larchmont, N. Y.

LARCHMONT WOODS—Among the hills and trees; a 7-room cottage, furnished; June 15th to Sept. 15th; $175 per month.
Other homes from $150 to $1,000 per month. Berford S. Oakley, 82 Post Road. Tel. 1056 Larchmont, N. Y.

LARCHMONT—June 1 to Aug. 15; completely furnished, attractive, new 8-room house, overlooking Sound; two baths, garage, bathing privileges, private beach. Larchmont Manor. Telephone Larchmont 846. Harvey Conover.

LARCHMONT, N. Y.—June-Oct.; house, 6 rooms, bath, garage; reasonable rent. 9 Walnut Road. Phone 940 Larchmont.

LARCHMONT—Eight rooms, two baths, furnished; private beach privileges. Larchmont 431W.

MAMARONECK—Will sublet home for Summer; five rooms, furnished; canoe. Mamaroneck 1366.

MOUNT VERNON—Oakwood Heights; restricted residential section, near station; furnished for summer; four bedrooms, enclosed porch; comfortable summer home; moderate rental. Telephone Cortlandt 3470 or Hillcrest 3031-R.

MOUNT VERNON—Furnished, Summer, spacious house, grounds; screened porch, garage; convenient to beach; make offer. Tel. Hillcrest 2915-J.

MOUNT VERNON—Furnished modern 8-room house, garage (Summer); $150 monthly. 135 Overlook. Tel. Hillcrest 5167.

MT. VERNON—Attractively furnished 6 rooms, corner house, for July-August; garage. 71 East 4th St. Hillcrest 3199M.

NEW ROCHELLE—For Summer rental, 9-room house, 2 baths; 5 minutes' walk from both stations; $700 per season or $250 monthly. G 46 Times.

PARK HILL.

To rent furnished, July-August, unusually attractive home, 10 rooms; 3 tiled baths; enclosed living-room porch; balconies; lovely gardens; garage; quiet; woods about; 40 minutes commuting; references required. Lynch, 6 Rochland Av., Yonkers.

PELHAM BAY—Bungalows (2), 4 rooms each, furnished; exceptional view Long Island Sound; excellent bathing; 45 minutes 34th St.; $350 and $450 for season. Inquire Wallace. Phone Underhill 2044.

PELHAM MANOR, furnished, can be seen any time; eleven rooms, three baths, porches, two-car garage, fine shade trees, flowers, lawn; high ground, near Sound; 30 minutes from Grand Central. Wyckoff, 219 Jackson Av. Phone Pelham 1429.

PELHAM—Eight-room house, attractively furnished, large yard, screened porch; 3 minutes from station; must rent immediately, June to October; rent very reasonable. Swan, 122 6th Av. Pelham 2027-J.

PELHAM MANOR—For rent, furnished, 8-room house, 2 baths, single car garage; exceptionally beautiful and convenient location; June 23-Sept. 6; $750 season. Litchfield, 24 Randall Place. Phone Pelham 1537-J.

PELHAM MANOR—Modern house, 5 bedrooms, sleeping porch, 3 baths; garage, trees and flowers; $275 month. Rich, 956 Highland Av.

PELHAM—Modern 6-room, 2 baths, stucco, for rent, July, August, September; couple preferred. Telephone Longacre 9044. Selleck.

RYE — RYE — RYE
We have desirable list of Summer furnished rentals, beach bungalows, Summer cottages, choice shore fronts; also unfurnished by the year; inspect today. Apply
MATTHEW B. BYRNES,
128 Boston Post Road, Rye, N. Y.
Phone Rye 1017.

RYE, N. Y. (Oakland Garden), Bungalow—Attractively furnished bungalow in exclusive community to rent for season; 3 bedrooms, living room, kitchen, bath and large screened porch; 3 minutes from beach; has been occupied by owner; price $700. Barnett, Vanderbilt 5618.

RYE—New eight-room three-bath Colonial house, newly furnished, near Apawamis and Westchester Biltmore Clubs; 5 minutes' walk to station; garage; 3 or 4 months, $400 per month. Phone Rye 1250 or your own broker.

RYE—Charming white Colonial house, near Apawamis Club; beautifully furnished; 3 master bedrooms, 2 baths, 2 servants' bedrooms and bath; $2,000 for the season. Ladd & Nichols, Inc., Post Road. Rye 880.

RYE—3 acres of attractive grounds, 5 master bedrooms, 2 baths, 2 servants' bedrooms and bath; garage with chauffeurs' quarters; $500 a month. Ladd & Nichols, Inc., Post Road. Rye 880.

SCARSDALE
8 rooms, sleeping porches, attractively furnished; garage; large trees and shrubbery; $225 month.
E. J. BOUCHOUX,
Popham Rd. Scarsdale, Tel. 587 or 659.

SCARSDALE—8-room, newly furnished, 3 bedrooms, sleeping porch, 2 bath rooms; $850 season. Phone 883-R.

SOUTH YONKERS—Seven rooms, sleeping porch; view of river; nice grounds and shade trees. 90 Belvedere Drive, Alice F. Kent. Yonkers 8542.

WHITE PLAINS.
Furnished house, best section, 4 master bedrooms, 3 baths, 2-car garage, fruit trees, grapes, garden fully planted; $250 per month. Phone White Plains 2981.

WHITE PLAINS—Attractive seven-room house, 48 Greenridge Av.; this month or longer; $200 per month. Write or phone appointment, 3674M.

WILL sacrifice beautiful 4-room bungalow, glass enclosed porch, facing Long Island Sound, completely furnished, running water, screened throughout. Locust Point, Throggs Neck, Westchester, N. Y. Bungalow 177. Tighe. Phone Cortlandt 8339.

TWO CHARMING 5-room cottages, among the trees; practically new; $150, furnished, per month for the Summer;
BERFORD S. OAKLEY,
82 Boston Post Road. Larchmont Tel. 1056.

7-ROOM bungalow, opposite Van Cortlandt Park; furnished; garage. Phone Kingsbridge 3582.

New York State For Rent.

CORNWALL, N. Y.—Bungalow furnished; $300 for season. A. H. Truman, Cornwall, N. Y., or phone Virginia 1743.

KINDERHOOK—Desirable 9-room house for Summer months; has electric light, all plumbing and running water, hot and cold; space in barn reserved for automobile; house located on Fairland Farm, 2 miles north from village of Kinderhook, N. Y., east side Hudson River, with wonderful view of Catskill Mountains; rent reasonable. Apply J. B. Lloyd, Wynnewood Farm, Kinderhook, N. Y.

SACANDAGA—Cottage, 8 rooms, 2 baths, sleeping porch. Telephone 3551 White Plains.

New Jersey For Sale.

BARGAIN — Beautifully located five-room furnished bungalow, all improvements (60x150; restricted community; 23 miles Erie and Lackawanna; easy terms. Clarence Gurley, Lincoln Park.

New Jersey For Rent.

BERKLEY HEIGHTS, N. J.—One hour city, D. L. & W.; new 4-room, bath, bungalow, completely furnished, screened, awnings; keys at Curtis's, or telephone Bishop, Schuyler 5600.

DENVILLE—Modern furnished bungalows; sleeping porches; electricity; mountains; hour out Lackawanna. Davis.

ENGLEWOOD—Will rent my home, furnished, 2 or 3 months $125 monthly; 15 rooms, electric light, 2 baths, servants quarters; 2-car garage; plot 100x400; 3 blocks from station; shade trees, lawn, large garden planted. W. W., 78 N. Y. Times Brooklyn Branch.

HIGHLANDS—Wonderful home, overlooking Shrewsbury and ocean; 8 rooms, bath; electricity; garage. A. C. Quast, Highlands, N. J.

HOLLYWOOD, WEST END, DEAL BEACH
Choice furnished cottages for sale or rent. Something unusually good. Lovely cottage, well furnished, 7 bedrooms, box springs, 3 bathrooms; washroom on first floor; tennis court; garage; flowers and shade trees. Rent $1,700. Handy to West End Station and ocean. Wardell & Burke, 150 Brighton Ave., West End, N. J.

KEANSBURG, BEACON BEACH — 7-room, stucco cottage; electric light furnished, private beach; $400 season. Lockwood, 6 Lighthouse Road.

LAKE HOPATCONG. SUMMER HOMES.
Bungalow type, comfortably furnished, electric light and running water, situated on lake front under hundreds of shade trees; season, $375. Write or call R. C. Hulbert, Hopatcong, N. J., for further information.

MONTCLAIR—Modern apartment, furnished 4 rooms; Summer; convenient. Call evenings Montclair 8553.

NORTH ASBURY PARK—Large, ideal apartment; every improvement; nicely furnished; garage; finest residential section; 3 blocks ocean; view Deal Lake. O'Connor, 307 5th Av.

SUMMER HOMES.

New Jersey For Rent.

FOR RENT—Eight-room furnished suburban home, surrounded by shrubs, large trees; near beautiful park with large lake; for July and August; family accompanying owner on business trip; easy commuting New York via Lackawanna; large sleeping porch; trustworthy maid willing remain; $250. Telephone Passaic 3094R.

AT REASONABLE FIGURES.
Artistically furnished bungalow, shaded by many trees; overlooking Deal Lake; quiet and exclusive neighborhood; 5 minutes from station, ocean or golf links. Telephone Asbury Park, N. J., 3188.

LAST CALL for renting houses at the seashore; write me at once for homes; Asbury Park, Avon and vicinity; reasonable.
RAY W. DUTCHER,
2,337 Boulevard, Jersey City.

BEAUTIFULLY furnished Summer homes, Asbury Park and vicinity; $500 to $4,000; long season if desired; also hotels. H. D. Miller, Montauk Hotel, Asbury Park, N. J. Phone 498 Asbury Park.

ATTRACTIVE furnished bungalows at the riverside; $225 season; also woodland bungalows; easy commuting; references. Fred Hanson, Lincoln Park.

COMPLETELY furnished bungalows, easy commuting, good bathing, restricted community; sale or rent; $300 season. Clarence Gurley, Lincoln Park.

FURNISHED bungalow, screened porch, selected, bathing; hour out. Mellodon, Lincoln Park, N. J.

Connecticut and New England For Sale.

CAPE COD—Small village farm; food shop on Kings Highway; beach front lots; acreage on lakes. S. D. Hannah, Buzzards Bay, Mass.

GREENWICH, Conn. (near)—Beautiful island with 4 houses, furnished, on the Sound. W. A. Upham, 79 Wall St.

RIVERSIDE, Conn. (Willowmere Av.)—Unusual opportunity to secure newly completed ten-room house and garage, on waterfront, desirable residential locality. J. M. Scheiner, Architect, 830 Lexington Av. Rhinelander 2095.

Connecticut and New England For Rent.

CAPE COD—Eight new four-room bungalows, furnished; running water; on beach and boulevard; $25 a week, $200 season. E. B. Knowles, care Briggs, 18 Boylston St., Boston.

CAPE COD—Eight new four-room bungalows, furnished; running water; on beach and boulevard; $200 season. E. B. Knowles, care Briggs, 18 Boylston St., Boston.

DURHAM ST.—Furnished house for the Summer; running water; electric lights; large lawns, shade trees, &c.; garage for two cars; terms reasonable. Mrs. F. L. Morse, 9 Thomas St., West Haven, Conn.

LAKE CHAMPLAIN—Two small furnished camps; lake shore. Hurlburt, Grand Isle, Vt.

MAINE (Bluehill Bay)—Eleven-room cottage and garage, modern plumbing, electric light; $600 season, furnished; photographs and particulars. C. J. O'Connor, 80 West 82d.

OGUNQUIT, Me.—To rent, Summer cottage with 2-car garage, attractively situated on river bank, with unobstructed view of sand dunes and ocean; five minutes' walk from bathing beach, Post Office, telegraph office and stores; cottage has four master bedrooms, four smaller rooms and two bathrooms upstairs; dining room, living room, sun room, kitchen, two maids' rooms and bathroom downstairs. For full particulars address Y 2482 Times Annex.

RIVERSIDE, township of Greenwich, Conn. —Eight-room Colonial house, furnished, for Summer rental; garage; one acre; five minutes' walk from station or yacht club. Phone Sound Beach 414.

STONINGTON, Conn. (Lord's Point)—Furnished 7-room cottage; 14 miles east New London; $500 season; 4 bedrooms, bath; garage; private beach; bathing, fishing, boating. Address Box 624, Stonington, Conn.

WILTON, Conn.—8-room furnished house; fifty miles from New York; beautiful country. L. C., 435 Putnam Av. Telephone Lafayette 0236.

FURNISHED RENTALS.

Studio home having big living room, with fireplace, dining room, kitchen, four bedrooms, sleeping porch, bath; well furnished; very attractive; rental $1,000.

Italian home having combined living room, with fireplace and dining room, butler's pantry, kitchen, four master bedrooms with two baths, one servant's room; one-car garage; splendid Sound view; rental $1,800.

Other Summer rents from $600 to $5,500; also building lots adapted for Summer homes. Many attractive offers for sale.

MRS. GERRIT SMITH, DARIEN, CONN.

AT GREENWICH (North St.)—Convenient to station; fruit and shade trees; delightful porch; broad view; completely furnished; 4 master's and 2 servants' rooms, 2 baths; garage. McAnerney. Tel. Greenwich 2078 or Murray Hill 7979.

TO RENT at Belgrade Lakes, Me., two small camps near best fishing; ice, firewood; garage; boats free. Mrs. R. E. Taylor, Belgrade, Me.

COTTAGE on North Spectacle Lake, with two boats; $75 monthly; good fishing, bathing. Raymond Davis, South Kent, Conn.

Other Sections For Sale.

BEAUTIFUL Summer bungalow along the Delaware River, above Shawnee-on-Delaware, Pa. for sale; 1,000 feet of river front; 5 acres of ground; 7 rooms, with bath and hot-water heat; entirely modern; garage; ice house; garden, wonderful flowers; telephone connections; croquet grounds, tennis court; 50 fruit trees, raspberry patch, strawberry bed; screened living porch, 10x40; open fireplace; artesian well, reservoir; finest bass fishing; price $8,000. Address J. Frank Dreher, Stroudsburg, Pa.

LOTS AND LAND.

Manhattan.

SUBWAY station vacant corner, on Broadway at 215th St., 125x100; unheard of bargain for immediate sale; little cash. Thompson, Austin Co., 342 Madison Av.

Bronx.

ESTATE desires to sell three corner plots and several inside plots, East Tremont and Devoe Avs.; easy terms to builders; suitable 5-story apartments; step from subway station. SACHS ESTATE, 38 West 21st.

Brooklyn-Queens.

LOTS (2), Sheepshead Bay; Harkness estate; $500 each. Call 6 P. M. Orchard 3022.

Long Island.

HEMPSTEAD-GARDEN CITY.
A few choice lots in St. Paul's Road section at prices so low it would be unfair to adjoining owners to publish them; finest home section on Long Island surrounded by best people in America; five minutes to Garden City station; will build and finance your home; send for confidential price list and terms. Phone Hempstead 644. A. H. Courtenay, Hempstead.

HEART OF JAMAICA.
Ideal factory or garage site in restricted land; one block from railroad, 2 blocks from Fulton Street; $150,000 sq. ft.; will divide, for sale or lease. B. H. Sweet, 365 Fulton St., Jamaica 0476.

TWO LOTS on a hill; best section of Springfield; block north of Merrick Road, near stations, stores, churches, public and parochial schools; $350 each.
W. Scharehorn, Op. Station, Springfield, L.I.

Westchester County.

NEW ROCHELLE, N. Y.—Finest residential section; two exceptional lots unusual size; all improvements; restricted property, free and clear; price $4,000 each; terms, 25 per cent cash, balance first mortgage or monthly payments if desired; excellent commuting facilities. Y 2079 Times Annex.

New Jersey.

OAKWOOD PARK, N. J.—Special sale Decoration Day, May 30; Saturday, May 31, and Sunday, June 1; high and dry lots near the main highway to Asbury Park; splendid location for all-year-round or Summer bungalows; chicken farms; lots $79 and up; $5 down and $5 monthly; fare refunded to purchasers; take Keansburg boat at Battery, New York City, present advertisement at the gate on landing, where transportation will be provided to the property. New Point Comfort Beach Company, Keansburg, N. J.

LOTS AND LAND WANTED.

DOUGLAS MANOR—Lots in good location; send particulars, block and lot numbers and best price for cash. F. C. W., Box 33, Douglaston, N. Y.

FARMS, GROVES and RANCHES.

New Jersey For Sale.

FARM forty acres, eight-room house; modern conveniences; barns; variety fruit trees; stream through. Nicol, Campgaw, N. J.

REAL ESTATE FOR EXCHANGE.

BORO PARK (Brooklyn)—Three-family cottage, all improvements; exchange for income property. Phone Windsor 3435.

APARTMENT HOUSES.

Manhattan—Bronx For Sale.

WONDERFUL INVESTMENT (2d St., near 1st Av., large 5½-story apartment house; seven four-room apartments on a floor; rent $15,500; price $117,500, mortgage $90,000, net income $8,000; best built house on east side. H. J. Rogers, 17 East 42d St. Phone Vanderbilt 9951.

10-STORY, fireproof, Columbia College section; exceptional investment; bargain. [illegible]

APARTMENT HOUSES.

Manhattan-Bronx For Sale.

BARGAIN FOR INVESTOR.
100x100, 5½-story, tax exempt. West Bronx; 6 3s, 2 4s, 1 5; rents $36,300. Klein, 145 West 169th. Jerome 7579.

APARTMENT HOUSES WANTED.

HAVE $50,000 in ready money, wish to invest in New York property; must be an excellent proposition, with long termed mortgages on large parcel only. Morris Klein, 139 Parker Av., Easton, Pa.

DESIRE to lease or purchase any desirable property. Joyful Realty Co., 1104 Brokaw Building, New York City.

HOTEL PROPERTIES.

All Sections For Sale.

CORNER business property at Whitestone, L. I., including three stores; sacrifice; must be sold to settle estate; must be seen to be appreciated; price $30,000. For particulars, O. P. Zipf, 47 N. 7th Av., Whitestone, N. Y. Phone Flushing 0792.

FOR SALE—Hotel, 17 sleeping rooms, dining, sitting and bar rooms, large sun parlors, boating, bathing, fishing, lockers; garage and large plot of ground on recently constructed Rockaway Boulevard. Y 2080 Times Annex.

BUILDINGS AND FACTORIES.

Manhattan—Bronx For Sale.

3D ST., 49 WEST—Six-story loft; sell or lease. Owner. Butterfield 2244.

24TH, 144 EAST—For rent or sale. Apply Kleiner, 299 Broadway. Worth 1438.

IN AUTOMOBILE DISTRICT.
Modern up to the minute fireproof factory or service station; west side Manhattan corner, 12,000 feet to floor; total 75,000 feet; light four sides; ready Aug. 1; excellent terms.
EDWARD J. MAIER & CO., Inc.
100 East 42d St. Tel. Vand. 0248.

LEASE for sale, long term, Whitehall St. corner building; immediate possession; brokers protected. H. A. Fajen & Co., Inc., 1 Liberty St.

FACTORIES—ANY SIZE, ANYWHERE
GAILLARD REALTY CO.,
100 EAST 42D ST. VANDERBILT 5583.

New Jersey For Rent.

FACTORY—10,000 square feet; brick building; all light. Inquire 219 Grant Av., Jersey City, N. J.

LOFTS AND FLOORS.

Manhattan-Bronx For Rent.

3D ST., 49 WEST—Light, renovated loft, 25x104; immediate possession. Butterfield 2244.

16TH ST., 133-137 EAST.
2d loft, 70x92; 2 elevators,
100 per cent. sprinkler; moderate rental.
Apply Owner, V. Green & Co.,
45 WEST 34TH ST., OR SUPERINTENDENT ON PREMISES.

21ST, 547 WEST (near 11th Av.)—Two upper lofts, 42x96, very light, freight elevator; suitable for manufacturing; very reasonable rent. Inquire premises.

26TH ST., 30 WEST—Loft 75x100, fully equipped, showroom and office, suitable women's wear; 100 per cent. sprinkler; burglary protection. Ohringer, 151 West 26th. Telephone Lackawanna 8741.

29TH, 515 WEST—Lofts to lease, 50x100, Phone Owner, Chickering 5010.

48TH, 127 WEST—Loft, 65x19. Inquire office Hotel Bristol, 129 West 48th St.

DESIRABLE Lofts—Owner, 4,602 Chickering. 126 Bleecker St.; also store, 25x100. 343 West 26th (200 lbs.), 50x64. 343 W. 26th (fireproof semi-basm't), 64x100.

STORES.

Manhattan-Bronx For Rent.

3D ST., 49 WEST—Store and basement, 25x104; immediate possession. Butterfield 2244.

48TH, 127 WEST—Store 65x19. Inquire office Hotel Bristol, 129 West 48th St.

49TH, 121 WEST—Large store to let, suitable restaurant, also large space for studio one flight up.

50TH ST., 200 WEST.
Store suitable for beauty parlor.

57TH ST, 115 EAST—Ground floor store; reasonable rent; immediate possession. Inquire E. H. Cushman, S. Osgood Pell & Co., 17 West 44th, Vanderbilt 5610.

72D ST., CORNER COLMBUS AV.
NEW STORES.
Few left; modern fronts; brokers protected.
PAPAE & CO.;
342 Madison Av. Vanderbilt 8551.

111TH ST., 57 WEST (corner Lenox Avenue, at subway station)—Stores to rent; busy location; agent on premises.

LEXINGTON AV., 35TH ST.
Three small stores; no competition; milliner, butcher, jeweler; immediate possession. Owner. Murray Hill 2401.

LIBERTY ST., 135—Store, excellent location; moderate rent. Agent on premises.

STORES IN BROADWAY HOTEL
where 50 per cent. of guests are transient; within one block of subway and in the heart of retail shopping district; 2 stores with total frontage of 21 feet at $6,000 per annum; other rentals equally moderate.
SLAWSON & HOBBS,
162 West 72d St. Tel. Endicott 7340.

RETAILERS, ATTENTION—Unusually fine stores in good business district for jewelry, ladies' wear, art dealer, tradesman; graduated rental; straight lease. Tel. Bryant 3607.

100 FEET from Penn. Station and General Post Office, light store, 11x65; heat; basement 25x65, with elevator.
CROSBY & BLEMLY, 306 West 34th St.

Brooklyn—Long Island For Rent.

STORE, suitable for hardware, house furnishings, haberdashery, ladies' wear or grocery; adjoins Rockaway Park station, 208 and 210 Beach 116th St.

Other Sections For Rent.

LARGE double store in the heart of the retail business section; 60 Lexington Av., Passaic, N. J.; next to the Hanover shoe store; best location for any business. Apply M. Weisser, 243 Hamilton Av., Paterson, N. J. Telephone Lambert 5625W.

OFFICES.

Manhattan-Bronx For Rent.

4TH AV. & 25TH ST.—2,600 square feet; fine north light offices to be had on sublet at attractive prices. Vanderbilt 7557.

5TH AV., 246 (28th)—Newly furnished private offices, including telephones, stenographic service; $20 monthly and up; first floor.

33D, 44 East—Light and airy private rooms, $45-$30. Suite 617.

26TH, 28 WEST—Offices to let with all equipment to suit tenant.

46TH, 144 W. (near B'way)—Office space, all conveniences; $25 monthly. Sidrose.

47TH ST., 245 WEST (Romax Bldg., near Broadway)—Small office, $35 mo.

BROADWAY, 120, on 30th floor; southern exposure, overlooking harbor; 170 to 250 square feet, to sublet. Room 3051. Rector 3528.

BROADWAY, 1,480 (corner 42d)—Private room in lawyers' suite; low rent. Room 315.

EQUITABLE BUILDING,
120 Broadway.
Unusually attractive office, furnished or unfurnished, approximately 700 square feet consisting of two rooms, reception hall and stenographers' room, to sublet. Call Room 3359.

HUDSON TERMINAL BUILDING, Church St., 30, Room 324—Desirable space. Cortlandt 3009.

HUDSON TERMINAL (30 Church St.)—Nicely furnished office; 175 ft. Suite 585.

KNICKERBOCKER BUILDING (Broadway and 42d)—Share private office, unusual opportunity; reasonable. Room 604.

UNION SQUARE, 31 (cor. 16th St. and Broadway)—Fine light suite, facing south; two private offices and outside desk space, to sublet with your own furniture; immediate possession. Gerson, Room 1504.

PARK AV., 105 (corner 41st)—Light, pleasant office. Apply Suite 703.

WILL SUBLET
1,350 square feet office space; splendid location 57th St., just west of 5th Av., in brand new building, well lighted; will share telephone and reception room accommodations; rental $2 per square foot; 3-year lease; present occupancy as executive offices by periodical publisher. T 301 Times.

OFFICES.
$20 month and up.
236 West 55th Street,
at Broadway.
Also a few completely furnished.

210 SQUARE FEET, 4 WINDOWS
Very bright, useful for manufacturing purposes. Open for inspection. Apply, REMINGTON AUTOMOTIVE CORP.,
Room 601, 23 West 60th St.

TO SUBLET, furnished, private office, use of reception room, approximately 200 square feet; reasonable terms. Telephone Whitehall 4866.

OFFICES, two, front, 1,015 Tremont Av., show windows, $45; suite $20; any business, near subway. Tremont 2019J.

OFFICES—Desk room, mailing privilege, telephone. Seneca Co., 146 West 45th St.

DENTAL LABORATORY for rent on 5th Av. Bryant 5248.

DESK ROOM

Manhattan—Bronx For Rent.

5TH AV., 500 (42d), Room 415—Mail, telephone, office service, $3 month.

BROADWAY, 1123 (25th)—Desk, private office; full service; telephones; $15. Room 707.

BROADWAY, 220 (St. Paul Building)—Desk room, phone; rent $20. [illegible]

Continued on Following Page.

DESK ROOM.

Manhattan-Bronx For Rent.
Continued from preceding page.

UNION SQUARE, 31 (Cor. 16th St. and Broadway)—Desk room, $15; private office, $35; southern exposure; high-class building; all conveniences. Gerson, Room 1504.

TIMES SQUARE, 1,457 Broadway, Room 812. Bryant 7848; service optional.

DESK, $15; mail, telephone privileges, $5; furnished office, $30. Duane, 296 Broadway.

DESK ROOM for rent, Wall St.; reasonable. A 814 Times Downtown.

BUSINESS PLACES (Miscellaneous)

All Sections For Rent.

8TH ST. (near 5th Av.)—4-story, brick, 2 stores, 80 ft. deep; good any business; especially equipped photographers; also apartments. Washington Heights 2368.

?0TH, 241 WEST—Ground floor, 1,400 square feet; large entrance; suitable for electrician, carpenter, sign painter, sheet metals, &c.; also office space, if desired.

42D, 253 WEST—Small loft and office space; reasonable. Chickering 2645.

?9TH, 73 WEST—Light parlor floor for business; ideal location for physician.

72D ST., 122 WEST—Ground floor, large room, suitable for business.

?3D ST., 51 EAST (Madison Av.)—Portion parlor floor with bath, suitable for professional or other business purposes.

GROUND-FLOOR store all equipped for beauty parlor; wonderful location; very reasonable rent. Call 122 West 72d St., photographer's office.

APARTMENTS TO LET.

Furnished—East Side.

?TH AV., 35 (Hotel Grosvenor, Apt. 52)—June 1; $90; hotel service.

10TH ST., 15 EAST—8-ROOM APARTMENT, DELIGHTFULLY COOL ROOMS, UNUSUALLY LARGE, ANTIQUE FURNITURE; LESS UNFURNISHED RENTAL. STUYVESANT 1653.

16TH ST. (overlooking Union Square)—Unique, interestingly furnished; 3 rooms, large kitchen, bath. Stuyvesant 2130 or Circle 9330.

19TH ST., 143 EAST—Non-housekeeping apartment, 2 rooms and tiled bath; well furnished; maid service.

22D, 30 EAST—Beautiful 2-room apartment, all improvements; reasonable. Gramercy 2954.

27TH-MADISON AV. (Hotel Madison)—Beautiful outside, sunny rooms, bath, $15-$17.50 weekly; running water, use of bath, $10.50-$15; full hotel service, daily, $2 to $4; Summer rates. Madison Square 1784.

38TH, 35 EAST—Exceptionally large, elegantly furnished two-room apartment, private bath, kitchenette; maid service; select house; reasonable.

40TH, 149 EAST—Living room, bedroom, kitchen; charmingly decorated; light, cool; excellent Summer home for couple; modern elevator building. Murray Hill 8634. Steinecke.

49TH ST., EAST (Lexington)—Delightful, cool, front, elevator apartment; sublet until October for rental; four large elegantly furnished rooms and bath. By appointment, Plaza 8389.

50TH ST., 40 EAST (between Madison and Park Av.)—Unusual small duplex apartment; living room, 2 bedrooms and bath; butler and maid service; recently completely furnished by decorator. See Superintendent Reilly. Telephone Plaza 5992 or Cross & Brown Co., 270 Madison Av.

50TH, 40 EAST—To sublet large beautifully furnished studio room, dressing room, bath, kitchenette; June 1 to September 15. Inspection afternoons, 125th, Lanfranchi. Plaza 7426.

51ST, 157 EAST—Attractively furnished, cool, two rooms and bath, real kitchen; $75 per month.

52D, EAST—Apartment, sublet until October 1, 3 rooms, 2 baths; hotel service; completely furnished. Apply lessee, Schaefer, 617 Lexington Av. (53d St.).

52D, 114 EAST (The Gladstone)—1-room apartment, non-housekeeping, for 1 person; $125; June to October. Inquire desk.

53D, 115 EAST—Well furnished apartment, 3 rooms and bath; June to Oct. Plaza 3403.

56TH ST., 111 EAST—First floor rear; two rooms and bath; cool; two exposures; maid service; references; until Sept. 15. Plaza 5177. Herr.

57TH, 122 EAST—Two large rooms, kitchen, bath; $150. Anderson, Plaza 4391.

59TH ST. AND 5TH AV. (at Central Park, Hotel Netherlands)—Sublet by week or to Oct. 1 at very reasonable rates; also suite of parlor, bedroom and bath. Inquire Room Clerk.

59TH, 118 EAST—Artistically furnished 3 rooms, bath; improvements; entire floor; $80.

60TH ST., 30 EAST—Sublet 3-room apartment, living room, 2 bedrooms, 2 baths. Apartment 6-A, Hotel La Salle. Plaza 9900.

61ST, 141 EAST—Airy, charmingly furnished two-room apartment, gas kitchenette, light; tiled bath with shower. Rhinelander 9182.

65TH ST. (corner Lexington, 866 Lexington)—Ideal Summer apartment; 2 rooms, bath, kitchenette, large closet; suitable 2 or 3; $80; furnished; June to October. Sultan.

72D, 157 EAST—Attractively furnished two rooms, kitchenette, bath; new building; maid, restaurant service; $115. Rhinelander 6215. Apt. 1E.

73D ST.—Six rooms, bright and sunny; unusually large living room, beautifully furnished; $100; real bargain. Whitehall 1276.

75TH, 960 Madison—3-room apartment, very reasonable; also 2 rooms. Welch.

83D, 116 EAST—Furnished 2 rooms, kitchenette, bath, new apartment; artistically furnished; reasonable rental; immediate occupancy. Revel, Apt. 1-C.

86TH ST., 12 EAST.
Sublet, in new apartment hotel, four rooms, exquisitely furnished, including baby grand piano, kitchenette, automatic refrigerator; less than rental, $250 per month, June 15-Sept. 15. Phone Butterfield 0702.

86TH, 12 EAST—Charming 3-room housekeeping apartment, unfurnished if desired; reduced rental to October. Rhinelander 8451.

87TH, 53 EAST—Cool, attractively furnished, complete five-room apartment; June 1 to Oct. 1; $90. Harrison Lenox 5109.

90TH, 15 EAST—Large, beautiful room, kitchenette, bath; remarkable Summer apartment; $55.

92D ST. (cor. Madison Av.) Hotel Bibo)—1-2-3 room suites; 1-2 baths; exceptional service; restaurant; low Summer rates.

LEXINGTON AV. (54th St.)—Two charming rooms, bath and kitchenette; cool, quiet; overlooking large green court; grand piano; Summer or longer. Miss Bowman, Plaza 1804.

LEXINGTON AV.—High-class 3-room apartment; silver, linen, &c. Plaza 3971.

MADISON AV., 1,427—6 rooms, elevator, comfortable, convenient; June, July, August, $90 per month. Seen today, Apt. 7A, Lenox 3151.

MADISON AV., 762—Two-room apartment, partly furnished, $70 per month. Bryant 0294.

PARK AV. (Murray Hill section)—Will rent until Oct. 1 most attractively furnished 4-room apartment; complete hotel service in building. Phone Vanderbilt 2266 for information or appointment.

PARK AV., 925—4 rooms, 14th floor; well furnished. Rhinelander 6813.

THREE rooms, real kitchen and bath, beautifully furnished; $150; Summer months. Gramercy 6818.

Furnished—West Side.

9TH ST., 26 WEST—Elevator apartment, attractively furnished; never been ocupied. Superintendent.

11TH, 138 WEST—Front apartment, 2 rooms, bath, kitchenette, completely furnished, piano; unfurnished if desired. Inquire Superintendent.

11TH ST., 78 WEST—Lovely furnished apartment; three rooms and bath; real kitchen. Phone Chelsea 0127. Apt. 17.

13TH, 128 WEST—Furnished, two rooms and kitchenette, private bath, elevator, telephone, gas and electricity; $90 per month from June to Sept. 15. Apt. 19.

26TH, 28 WEST—1, 2 rooms, bath, hotel service. Hotel Caledonia.

44TH ST. & BROADWAY (Hotel Claridge)—2 beautiful rooms and bath; artistically furnished; southern evposure; $200 monthly. See Mr. Lloyd.

45TH, 341 WEST (HILDONA COURT).
Elevator apartments, 1, 2 and 3 rooms and baths, showers, kitchen, kitchenette; all newly furnished and decorated; $20 to $50 weekly. Longacre 3560.

45TH, 233 WEST—Two-room apartments; attractively furnished; call mornings.

46TH, 65 WEST—Two large rooms, butler's pantry, bath, kitchen, attractively furnished old mahogany; reasonable rent; also smaller apartment. Inquire Supt., or Vanderbilt 6386.

46TH, 328 WEST—One and two rooms, kitchenette, bath; newly decorated; reasonable.

47TH, 75 WEST—Nicely furnished, 2 rooms, bath, kitchenette. Phone Circle 5227.

47TH, 17 WEST—2 rooms and bath, $80. Miss Lewis, on premises.

48TH, 64 WEST—Newly furnished, decorated, one room, bath, kitchenette; references. Henry.

48TH, 30 WEST—One and two-room apartments, beautifully furnished, by the month. Oakley.

49TH, 121 WEST—Two-room apartments, kitchenette, private bath; beautifully, newly furnished.

49TH, 69 WEST—Large room, kitchenette, bath, nicely furnished; Summer rates.

50TH, 17 WEST—Two rooms, bath, kitchenette; lease October or longer; $125.

50TH, 57 WEST—Attractive sunny front 10-room apartment, kitchen. Endicott 012?.

51ST ST., 33 WEST—Twelve-story apartment hotel; Summer rates, 1 to 5 rooms, 1 to 4 baths.

51ST, 25 WEST—Attractive 2-room apartment; from $110-$175; elevator, restaurant.

APARTMENTS TO LET.

Furnished—West Side.

51ST ST. (near 5th Av)—Artistically furnished 2-room apartment, for rent; reasonable; excellent neighborhood. Phone Circle 0509.

53D, 57 WEST—Attractive, light, airy apartment, charmingly furnished; two rooms, bath, kitchenette; excellent location; linen, telephone. Superintendent.

54TH, 65 WEST—Bachelor apartments, 2 rooms, bath and nicely furnished; maid service free; valeting, breakfast served; all the comforts of home. Circle 2740. Superintendent.

55TH ST., 18 WEST—Handsomely furnished apartments, 2, 3 and 5 rooms, elevator, kitchenette; Apico Victrola; rent reasonable. Miller, Circle 5069.

55TH, 12 AND 56—Beautiful 1 and 2 room apartments, vacent June 3; $125-$150 monthly; lease optional.

55TH (Broadway), Hotel Woodward—Luxurious six-room (kitchen) suite, cool; grand piano; $150 to right tenant. Robsart.

55TH, 24 WEST—1 and 2 rooms, handsomely furnished; maid service free; breakfast optional; Summer rates.

55TH, 16 WEST—Apartment; 2 rooms, kitchenette, bath, piano. Elberson or Supt.

56TH, 208 WEST.
HOTEL THORNDYKE.
VERY ATTRACTIVE TWO-ROOM SUITE WITH PRIVATE BATH; SPECIAL WEEKLY RATES; FULL HOTEL SERVICE.

57TH ST., 118 WEST (GREAT NORTHERN HOTEL)—TO SUBLET BY THE WEEK OR TO OCT. 1, DESIRABLE PARLOR, BEDROOM AND BATH; $45 WEEK.

57TH, 329 WEST—3 rooms, bath, large kitchenette; front apt., or unfurnished, $85; references required. Columbus 2009.

57TH, 140 WEST—Studios with bath, 5th and 9th floors; sacrifice. Price & Stean, Circle 3053.

57TH, 301 WEST — Beautifully furnished 2 rooms; southern exposure; perfect light; $115. Columbus 7430.

59TH, 30 WEST — Two rooms, kitchenette, bath, overlooking Central Park; June, August. For particulars call Watkins 9430. A. T.

61ST AND BROADWAY (Hotel Pasadena)—Two-room furnished apartment, non-housekeeping; $100 monthly and up; service to rooms; no extra charge. Columbus 7127.

64TH, 23 WEST—Attractive 3-room front apartment, dining alcove; new building; near Central Park and Broadway; $150 month or longer. Trafalgar 1452. Winn.

65TH, 5 WEST—2 rooms, kitchenette and bath; sublet June to October; reasonable. Inquire Superintendent, 7 West 65th.

66TH ST. & BROADWAY (Hotel Marie Antoinette)—Newly decorated and furn'shed 1, 2 and 3 room apartments, each with private bath; rates $25 weekly and $100 monthly up; restaurant service; refined homelike surroundings; special concessions to Oct. 1; entrance on Broadway. Col. 1220.

66TH, 155 WEST (Broadway)—5 rooms, bath, modern improvements; $22 weekly. Janitor.

67TH ST., 50 WEST (4 G. H.).
SEVEN LARGE SUNNY ROOMS.
two baths, beautifully furnished, two grand pianos; June 15 to October.
Telephone Trafalgar 7031.

67TH, 50 WEST—Studio apartment, 2 large rooms, kitchen, bath, Steinway piano; reasonable. Columbus 1405, Apartment 5E.

68TH, 59 WEST (near Broadway)—Two rooms, real kitchen, breakfast room, bath, shower, elegantly furnished, telephone; Summer rates.

68TH, 14 WEST—One and two-room apartments; $15 to $30 weekly.

68TH ST., 45 WEST—Two rooms, bath and kitchen; beautifully decorated.

68TH, 11 WEST—Two, three rooms, bath, shower, kitchenette; Summer or longer.

69TH ST., 143 (at Broadway)—Eight rooms, conveniently located and exceptionally cool; low rental if owner retains one room part of Summer. Apt. 3. Endicott 6314, Ext. 21.

69TH, 245 WEST—Two-room apartment, bath and kitchenette; $75 upward.

70S (Central Park)—Beautiful two rooms, bath, kitchenette apt.; $75. End. 6540.

71ST ST—APARTMENT HOTEL
31 WEST 71ST ST.
14-story high-class hotel, outside rooms, plenty sunshine; ideal place for Summer; catering to select people; must be seen to be appreciated; rates:
Single, with bath $15
Double $20
Suites $25
TELEPHONE ENDICOTT 9780.

71ST, 228 WEST—Hotel Robert Fulton at bargain will sublet June 10-Oct. 1 double room, bath and sitting room; corner apartment; southwestern exposure. Apply office.

71ST ST., 167 WEST (at Broadway)—Beautifully furnished two rooms and bath, $100, Endicott 8747.

72D, 42 WEST (Royalton Apartment Hotel)—Attractively furnished two-room suites, bath, hotel service, restaurant; by week, month or year; from $28 week or $100 month up. Endicott 1000.

72D, 121 WEST—Attractive completely furnished apartment, four rooms, two bedrooms, twin beds; $100, bargain. Flagg, Endicott 1229.

72D, 118 WEST—BRIGHT, WELL FURNISHED 2 ROOMS, BATH; HOTEL SERVICE, RESTAURANT; WEEKLY AND SPECIAL MONTHLY RATES. ENDICOTT 8545.

72D, 132 WEST—Houghton Company, inspected apartments, all sizes, reduced rentals; huge bargains; particulars in office. Endicott 0279.

72D, 122 WEST—Remodeled house, newly decorated; new furniture; exceptionally large rooms.

73D (Broadway front)—8 immense rooms, large foyer, 11th floor, 3 master bedrooms, 2 bathrooms, extra lavatory, complete kitchen, pantry, silver, china, linen, refrigeration, player piano, Victrola, elegantly furnished, gas, electricity, maid and hotel service; Oct. 1, shorter term responsible party. Endicott 4926, or Shaperton, 515 West 110th.

73D ST.—4-room apartment lease, magnificently furnished, until November at much less than unfurnished rental. Whitehall 1276.

73D, 310 WEST—Artistic top floor, front; large sitting room, bedroom, bath; new, ready occupancy. Seen 12-6.

74TH, 202 WEST (Broadway)—Two-room apartment; gentleman; excellent neighborhood. Phone Endicott 3110. Apt. 9; $15.00 weekly.

74TH ST., 164 WEST—PARLOR, BEDROOM AND BATH; ALSO ONE ROOM AND BATH. ENDICOTT 3290.

74TH, 113 WEST—Beautifully furnished 2 rooms, bath, kitchenette, one flight; $110. Bart.

75TH, 166 WEST (New Emerson Hotel)—Single rooms with bath, $17.50 weekly; double rooms with bath, $25 weekly; two rooms, $28; homelike dining room.

76TH (344 West End Av.)—Elegantly furnished 2-3 rooms, complete housekeeping apartments.

77TH ST. (Broadway)—Free yourself from housekeeping cares, yet enjoy the comforts and privileges of home, in a suite at the Belleclaire; quiet, yet close to business and pleasure; well furnished; reasonable rates. Endicott 7700.

77TH ST., 12 WEST—Very large and elegantly furnished suite of two rooms and bath, corner Central Park, from June 10 to Sept. 10.

79TH, 127 WEST—Physician's apartment, furnished, unfurnished; exceptional value; four rooms, bath, two lavatories; suitable for office, living; private street entrance. Superintendent, Endicott 9952.

79TH, 127 WEST—Summer rental until Sept. 1, apartments of 3 rooms in newly altered house; southern, northern exposure; charmingly furnished, complete for housekeeping. Apply premises. Tel. Endicott 9952.

79TH, WEST—Attractively furnished 6-room, bath, elevator apt.; 1 door from Drive; bright and airy; June 15 to October; rent $175. Phone Endicott 6936, between 9-12 A. M.

79TH, 315 WEST—June 1-Oct. 1; artistic, homelike 6-room apartment; linen, silver; Steinway piano; all river view; $135; great chance; references. Apt. 7B. Endicott 7433.

79TH—Seven rooms, wonderfully light, cool; real home; Summer months. Endicott 4217.

80TH, 102 WEST (HOTEL ANDERSON)—1-2-ROOM SUITES; REFINED ATMOSPHERE.

81ST AND COLUMBUS AV., OPPOSITE PARK (ENDICOTT HOTEL)—2 DESIRABLE OUTSIDE ROOMS AND BATH; $30 WEEK.

81ST, 204 WEST—Exceptional 3 rooms, real kitchen; linen, silver; accommodate 3; elevator; southern exposure; very reasonable. Kent.

82D, 22 WEST—Handsomely furnished parlor floor suite, bath, kitchenette; owner; reference.

82D, 70 WEST—One, two, rooms; bath, shower; kitchenette; low rent; reference.

84TH, WEST—Sublet, Summer months; most desirable 3-room housekeeping apartment; bargain rental; worth investigation. Phone Schuyler 0230.

85TH—Cool, spacious studio room for two; piano, bath, electric, kitchenette; convenient bus, subway, "L"; occupancy July-September; $80. Schuyler 4891.

85TH, 124 WEST—Studio, bath, kitchenette, fireplace; attractive; reasonable. Schuyler 7005.

86TH ST., 309 WEST—Two rooms, south, west and north exposures; river view; maid; restaurant. 7A.

86TH, 309 WEST—Summer or longer, two bright, airy rooms, bath, restaurant, rent reasonable to reliable tenant. Mayer.

86TH, 309 WEST—2 rooms and bath, completely furnished; three exposures; river view; service; rent $110. 13F.

86TH, 35 WEST—Two large beautiful rooms, bath, kitchenette, to October. Steketee.

87TH, 3 WEST—Unusually desirable three large, airy rooms; attractively furnished; Steinway grand; until October to desirable people. Schuyler 5114.

87TH, 353 WEST—Bedroom, living room; combination; tiled bath, shower; electricity; reasonable.

88TH, 205 WEST—Hotel Oxford sublet June 1 to Aug. 1 beautiful 3 rooms, 2 baths, kitchenette; maid, electric and ice service free. Call C. Gans. John 256?.

88TH, 205 WEST—Sublet July 1 or sooner to Oct. 1, beautiful corner, three rooms, bath, kitchenette; maid, electric, ice service free; full hotel service. Schuyler 1364. Apt. 13C.

88TH, 42 WEST—Large living room, bedroom, kitchenette and bath; beautifully furnished; until Oct.; $110. Phone Schuyler 8202. Newton.

88TH ST. (Central Park West)—Room; all conveniences; private family; one or two business girls. Schuyler 1575.

92D ST., 12 WEST (6th floor west)—Seven outside rooms and bath; June to November; $150 per month.

94TH, 60 WEST—Beautiful two-room apartment, neatly furnished; Summer rates; telephone.

95TH, 10 WEST—Elegantly, newly furnished 1 and 2 room apartments, private baths, kitchenette; conveniences; reasonable; Summer concessions.

95TH, 160 WEST—Beautiful 6-room apartment sublet 3-4 months from June 15. Apartment 2A.

95TH, 26 WEST—Beautiful parlor floor in private house, bath, electricity, parquet, piano, ideal studio.

95TH (2,534 Broadway), Ordway—1, 3 rooms, bath; maid service. Riverside 4753.

98TH, 305 WEST (Schuyler Arms).
Two rooms, kitchenette, $110.
Four rooms, real kitchen, $175.
Beautifully furnished; also unfurnished; newly decorated housekeeping apartment hotel, including maid, linen, laundry, electricity, silverware, kitchen utensils, &c.

99TH ST., 314 WEST (Riverside) — Eight spacious, light, 2 baths; reduced rental. Dodge.

104TH, 306 WEST—Beautifully furnished 3 large rooms, bath, kitchenette; owner's residence.

105TH, 320 WEST (near Riverside)—Two rooms, bath, kitchenette; Summer rate. Superintendent.

106TH, 206 WEST (Apt. 45)—Four rooms, complete; reasonable. Call Superintendent.

107TH, 210 WEST (Apt. 64)—Attractive outside, 5-room, elevator apartment; conveniently located, piano; $100; references. Academy 4719.

109TH (215 Manhattan Av.)—2, 3, 4, 5, 6 room housekeeping apartments, elevator and non-elevator; $60 up; references essential. Main office, 215 Manhattan Av. Academy 1647, 8 A. M. to 8 P. M.; open Sunday.

110TH, 410 WEST (corner Columbus Av.)
CATHEDRAL PLAZA.
2 rooms, bath, kitchenette, $70 up.
3 rooms, bath, kitchenette, $100 up.
High-class elevator apartment house.
References essential. Phone Academy 0613.
8 A. M. to 8 P. M. Open Sunday.

110TH, 535 WEST (14H)—Five outside rooms, two baths; new building; rent, sell; furnished, unfurnished; sacrifice. Cathedral 2873.

111TH, 532 WEST—Charmingly furnished 4-room apartment, complete housekeeping; lease or sale; very reasonable. Call 2-6 or Phone Cathedral 2740, Apt. 24.

111TH, 500 WEST—5 rooms, high-class elevator house; piano; $120; October.

113TH, 507 WEST—2-4-5 room housekeeping apartments; sublet October or longer; unusually artistic; modern elevator building.

113TH, 546 WEST—High-class apartments, two, three rooms, bath, electricity, maid.

114TH, 609 WEST (Apt. 47)—Three rooms, bath, kitchenette; Summer months; reasonable.

118TH, 400 WEST (Columbia)—Until October; six rooms; less than unfurnished rental; facing Morningside Park. Cathedral 4680. Carter.

118TH, 400 WEST—Five rooms overlooking Morningside Park, piano, housekeeping. Apartment 64.

119TH, 435 WEST—Three delightful rooms, kitchen, bath, between Morningside Heights and Columbia, overlooking city; ninth floor, D, furnished; silver, linen, Duo-Art piano, Aeolian-Vocalion; at sacrifice Summer or longer. Telephone Cathedral 5400.

119TH ST., 435 WEST—Three outside rooms, kitchenette, bath, tenth floor; overlooking Columbia; well furnished; linen, silver; $110. Apply elevator man, Walser, Apartment 10J.

119TH, WEST (corner, 49 Claremont)—Five front rooms, overlooking Riverside. Morningside 5140.

122D, 416 WEST (apply 52)—Very delightful location, overlooking Morningside Park, high, cool, spacious, 3-room apartment, complete for housekeeping; attractive, near Columbia; $100.

122D, 521 WEST (Apt. 45)—Four attractive rooms; Steinway grand piano; rent $80. Morningside 5550.

135TH, 629 WEST (adjoining Riverside Drive)—Five rooms; Summer rate. Bradhurst 4285.

135TH, 601 WEST—4 elegantly furnished, elevator; $25 weekly; Broadway corner, 6-B.

136TH, 610 WEST—Going Europe, couple sublet 4-room apartment until October; piano, victrola; near Drive; $80. Brandt.

142D, 605 WEST—Clean, 5 well-furnished rooms; victrola. Apt. 56.

152D, 584 WEST—Nicely furnished 4-5-room apartment; reasonable; phone. Brocher.

160TH, 555 WEST—4 rooms, elevator; $65. Wadsworth 6400. Apt. 27.

170TH, 555 WEST—Bright, clean 3-room apartment; nicely furnished elevator. Supt.

181ST, 875 WEST—Exceptional opportunity refined people; 4 well furnished, river view rooms; southern exposure; elevator; less than vacant rental; $100. Apt. 6E. Wadsworth 9989.

BROADWAY, 1,730—From now until Oct. 1, exquisitely furnished apartment, consisting large living room, bedroom, dressing room, bathroom, kitchen; Oriental rugs. Apply Hallman to see Apartment 5E.

BROADWAY and 74th (Hotel Prisament)—Beautiful parlor, chamber and private bath in high-class apartment hotel; sublet reasonable. Apartment 1611.

BROADWAY (corner 112th)—Ten rooms, $500 takes everything. Cathedral 6646.

CENTRAL PARK WEST, 476—Attractive 8-room apartment, overlooking park, completely furnished, including grand piano; to October or later; reasonable. Apt. 5.

CLAREMONT AV., 25—Eight large airy rooms, three baths; opposite Barnard Campus; June-October; bargain. Cathedral 6293.

COLUMBUS AV. (410 WEST 110TH ST.)
CATHEDRAL PLAZA.
2 rooms, bath, kitchenette......$18 week up
3 rooms, bath, kitchenette......$22 week up
High-class elevator apartment house.
References essential. Phone Academy 0613.
8 A. M. to 8 P. M. Open Sunday.

GREENWICH VILLAGE apartment; attractively furnished, 2 rooms, bath and kitchen; light and cool; near express, subway station; very desirable. Phone Chelsea 8938.

GREENWICH VILLAGE—8 large rooms, kitchen, bath, beautifully furnished; opening on back garden; grand piano, victrola; extensive library; $100. Spring 1985.

GREENWICH VILLAGE—Cool housekeeping apartment, 4 rooms, bath; June-October. Spring 2026.

GREENWICH VILLAGE, 47 Morton St.—5-6 rooms, elevator apartments. Circle 1196.

LUDLOW—5 rooms, up 4 flights; overlooking Hudson; by month or longer term; $95. Telephone Yonkers 1636W, or Beekman 3047.

MANHATTAN AV. 16 (101st)—4, 5, 6, light rooms; reasonable rent; elevator.

RIVERSIDE DRIVE (98th St.) (Peter Stuyvesant Apartments)—Sublet for Summer delightful northwest corner apartment, 6 rooms, 2 baths, spacious living room, 2 bedrooms; all overlooking river. Farwell. Riverside 9281.

RIVERSIDE DRIVE (324 West 103d)—Northwest corner apartment, attractively furnished, 9 rooms, all outside, overlooking river; grand piano; $250 per month. Apt. 8A. Phone Riverside 6851.

RIVERSIDE DRIVE, 853—River breezes, all outside windows; 6 rooms, beautifully furnished; sublease Oct. 1; ideal Summer home; block from buses. Kelly. Wadsworth 1340.

RIVERSIDE DRIVE, 214 (corner 94th)—7-room apartment, fully furnished, sublet to October; longer lease can be had if desired; reasonable rental. Apply Rolston.

RIVERSIDE DRIVE, 452 (front)—Four artistically furnished rooms; piano; bath, kitchen; reduced rental. Before 2, Apt. 76, Cathedral 4720.

RIVERSIDE DRIVE AND 178TH — Three-room beautifully furnished apartment; house directly facing river; sublet to October. Phone for appointment Bowling Green 0360.

RIVERSIDE (overlooking River)—Opportunity sublet beautiful five-room apartment; $100. Endicott 6540.

RIVERSIDE DRIVE, 596 — Seven charming outside rooms, furnished, at unfurnished rental. Apt. 32.

RIVERSIDE DRIVE, 596—Three artistic outside rooms; living room, bedroom, kitchen; $80. Apt. 32.

RIVERSIDE DRIVE, 37—2 rooms, bath, kitchenette, furnished; to lease June 1.

RIVERSIDE DRIVE, 315 (104th)—4 rooms, bath; private house; exclusive yard use.

ST. NICHOLAS AV., 343 (northwest corner 127th)—Delightful furnished elevator suites, 2-3-4 rooms, baths, real kitchen; extraordinary values; $55 to $80 monthly.

ST. NICHOLAS AV., 770 (148th)—Four rooms, bath, elevator; clean, cool; completely furnished; June to October; $65; references. Vining.

WADSWORTH AV., 256 (186th)—Five rooms, all outside exposure, completely furnished, reasonable. Apt. 4A.

WASHINGTON SQUARE (102 Waverly Place)—Accessible by all car lines and buses; 7 rooms, bath; June-October. Phone Spring 5510.

WASHINGTON SQUARE DISTRICT (137 Macdougal St.)—Four rooms (entire floor, with large studio room), kitchen and bath; cool, light; June to October; $85. Reber.

WEST END AV., 562—Eight rooms, completely furnished, three baths; June to October; $1,400; inspection by appointment. Schuyler 1351.

WEST END AV., 646—Ideal Summer location; lovely 3-room apartment; real kitchen; attractively furnished. Riverside 9?83. Superintendent.

WEST END AV., 895—9 rooms, with all comforts and conveniences, at very low rent. Rosenbaum, Academy 29?1.

WEST END 850 (102d)—Wonderfully attractive elevator apartment; light, airy; $115. (48.)

FOR SALE—Beautifully furnished 4-room apartment, china, hand-embroidered imported linens, antiques, silver, silver tea set, coffee and trays, everything complete; sailing for Europe; will sacrifice for $1,800 with lease at $200 per month. X 2442 Times Annex.

THREE-room elevator apartment, $65; 4 rooms, 7 outside windows, $85; people of refinement appreciating absolute cleanliness. 69 Tiemann Place, block south of 125th St. subway station, off Riverside. Thompson, Morningside 2920.

HANDSOMELY furnished apartment from June 1 till Oct. 1, four rooms, two baths; maid's furnished room obtainable; overlooking Central Park South near Plaza Hotel; $500 monthly; social and business references required. E 199 Times.

BEAUTIFULLY furnished two-room apartment, two baths, five closets, private telephone, piano, linen, silver; June-September, inclusive. 57th and 7th Av. Merrittt, Circle 0430.

APARTMENT, furnished, sublet June 15 to Sept. 15, six rooms, piano; near Riverside Drive on 99th St.; ground floor; reasonable. X 2426 Times Annex.

ELEVATOR APARTMENTS—STUDIOS overlooking river-garden, 3 rooms; piano; opportunity. Dentist, owner, on premises. Chelsea 3941.

LADY will share cozy apartment with business girl; $8 weekly; references. Phone after 6 P. M. Billings 0882.

3-ROOM furnished apartment, sublet, middle June-midddle Sept. Call Washington Heights 2550. Apt. 3G.

ANY SIZE, location, rental; no charges to you. M. & C. Jacoby, 152 West 42d St. Bryant 8308.

YOUNG LADY will share with business girl cozy apartment; $8; references. Billings 0382, after 6.

FIVE outside rooms, completely furnished; June 20 to Sept. 1. Call Cathedral 7380, Apt. 83.

FURNISHED 6-room elevator apartment, near subway station; reasonable rent. W 262 Times.

CHARMING, cool apartment, Washington Square section; $175. Spring 1619.

SUNNY studio apartment to let in heart of city; reasonable. Bryant 0513.

Furnished—Bronx.

2, 3, 4 rooms, beautifully furnished.
Modern; hotel and maid service.
Convenient location; moderate rate.
"Concourse Plaza," 161st, Grand Concourse.
TEL. 4700 JEROME.

Furnished—Brooklyn.

BROOKLYN HEIGHTS — Completely furnished 4 rooms and bath, real kitchen; 7 minutes from Wall St.; until Oct. 1st; reasonable rent to reliable people. Sterling 0229.

CLARK ST., 66 (opposite subway station)—Two rooms, bath, fully furnished; $80.

FLATBUSH (279 Ocean Av., Apt. 1A)—Until Oct. 1, delightful, 4-room, front apartment facing Prospect Park; reasonable offer acceptable. Apply above or Apt. 5A, 287 Ocean Av. Phone Flatbush 3037-J.

FLATBUSH—Five extra large rooms and spacious porch; modern, beautifully furnished; convenient locality. Phone Mansfield 7790J.

FLATBUSH—High class 3-room apartment, accommodating 4; 15 minutes from beaches; twin beds; real kitchen; $75. 7790W Mansfield.

PARLOR, bedroom and bath, well furnished, with first-class hotel conveniences; will sublet until Sept. 1; only $25 per week. Inquire room clerk, Hotel St. George, Brooklyn, Clark and Henry Sts.

PARK PLAZA—2-room apartment, beautifully furnished; maid service; restaurant attached; $85. 357 Sterling Place. Telephone Sterling 7787.

Furnished—Long Island.

ELMHURST—5 rooms, bath; convenient rapid transit facilities; references. Telephone Havemeyer 1061.

FAR ROCKAWAY (1,394 Cedar Av.)—Four rooms, furnished; all improvements; in fine residential section, beautiful surroundings; for Summer months or all year; reasonable. Phone Far Rockaway 0490.

FREEPORT—Furnished apartment, 4 rooms, screened porch; 2 minutes from bathing beach and Playland Park; $500 for the season. Freeport 958-R. L. J. Ronai.

JACKSON HEIGHTS—Beautiful 4 or 5 rooms, garden apartment, overlooking golf course, restricted community; 20 minutes Grand Central; references. 118 19th St. Havemeyer 3350, Extension 91.

JACKSON HEIGHTS, Garden Apartments—Four outside rooms; reasonable; completely furnished; tennis and golf. Havens, 137 23d St. Havemeyer 4420, Extension 63, or superintendent.

LONG BEACH—6-room apartment, beautifully furnished, tile bathroom and kitchen; one block from ocean; private porch facing ocean. Call Mrs. G., Pennsylvania 7335.

LONG BEACH—Apartment, six rooms and sun parlor; furnished; all improvements; with or without garage; three blocks station. 135 West Hudson St.

RICHMOND HILL—6 sunny furnished rooms, porch; opposite Park; year or longer; sacrifice, $65. Richmond Hill 9530.

WHITESTONE, L. I.—Apartment, three large rooms, kitchenette, bath; steam heat, electricity; beautiful surroundings, overlooking Long Island Sound; $100 per month. Phone Flushing 2692.

COUPLE would share 4-room apartment with small family; all improvements; telephone, shower, laundry; rental reasonable; 2 minutes from Edgemere station. Far Rockaway 4580.

Furnished—Westchester County.

BRONXVILLE—Furnished apartment 6 rooms, June 7 through September; near station; enclosed porch. Telephone Bronxville 1404.

Unfurnished—East Side.

31ST ST., 131 EAST—Entire floor, 3 rooms, kitchen, bath; open fireplace; $75.

34TH, 122 EAST (Lexington-Park)—8 large, sunny elevator apartment; $2,400 year; open fireplace; Superintendent. Owner, 6982 Schuyler.

36TH, 163 EAST (Exclusive Murray Hill)—Two rooms, bath, $1,500 to $2,000; also bungalow on roof, six rooms, two baths, roof gardens, elevator, $4,500.

39TH ST., 149 EAST.
Four rooms and bath, steam heat, hot water; rent $1,800; immediate possession.
P. M. CLEAR & CO.,
233 West 42d St. Chickering 9627.

40TH, 124 EAST (southwest corner Lexington Av.)—New fireproof building; 3 and 4 large, light rooms; 2 elevators; night and hall service; several doctors' apartments; also studio apartment.

41ST, EAST—Five rooms, heat, hot water, electric, bath, parquet. 0738 Vanderbilt.

54TH, 148 EAST—Two rooms, bath, large kitchen; rent $75. Plaza 2100.

59TH, 51 EAST—Studio, two rooms and bath; elevator; all improvements; $70.

60TH ST., 106 EAST—Two rooms and bath, adjacent Park Av. corner; $120, including electricity and maid service; lease. Inquire Superintendent.

72D, 317 EAST—7 large rooms, bath; hot water; electricity.

75TH, 188 EAST—Elevator apartment, new building; 2 rooms, bath and kitchenette; 3 rooms, bath and alcove; reasonable rent; concessions. Agent on premises.

78TH, 221 EAST—Three and five rooms, bath, gas steam, electric; remodeled.

80TH, 172 EAST—1-2 rooms, large foyer, open fireplaces, modern improvements; special concessions to October; will furnish.

81ST, 113 EAST—Entire floor through, three light rooms, bath, kitchenette; remodeled private dwelling; latest improvements. Butterfield 4173.

LEXINGTON AV., 515 (corner building)—Six rooms in elevator apartment; reasonable rentals. Apply on premises.

MADISON AV., 1,013 (78th)—Beautiful one and two room apartments; $50-$125.

MADISON AV., 1,335—Two and three rooms and kitchenette; elevator apartment.

829 PARK AV.
Duplex Apartment,
7 Rooms, 3 baths. Rent $4,000.
Concession. Immediate possession.
Inquiry on premises or
N. A. Berwin & Co., 103 Park Av.

PARK AV., 1,049—Seven-room apartment, three baths; have moved to country; make offer for balance of lease. Apply Superintendent.

MURRAY HILL SECTION.
Corner elevator apartment, modernized into small suites of living room, two chambers and fully equipped kitchens; rents $1,800-$2,100. Inquire Supt., 331 Lexington Av., corner 39th St.

Unfurnished—West Side.

3D AV., 1,626—6 extra large rooms, first floor; inquire Baker's shop.

8TH ST., 11-15 WEST (Washington Square section)—3 rooms; high-class elevator apartment; immediate possession.

8TH ST., 43 WEST (one block from Washington Square)—Two, three rooms, all improvements. Phone Stuyvesant 4521, 5455.

9TH ST., 26 WEST—Four-room apartment, or rent house; wood-burning fireplaces; immediate possession. Supt. on premises.

9TH ST., 26 WEST—3 and 4 rooms, new fireproof apartments; immediate possession. Supt. on premises.

12TH, 149 WEST—4 beautiful rooms, steam, parquet floors, electric lights, telephone.

13TH, 241 WEST—4 beautiful rooms, bath; completely decorated. Supt., Apt. 4.

14TH, 253 WEST (Greenwich Village)—Two front rooms, kitchenette, bath; Summer rate.

15TH ST., 158 WEST—3 rooms and bath, every modern improvement; refined, quiet surroundings. Superintendent.

16TH ST. (Just off 5th Av.)—3 large rooms, fireplace; kitchenette, bath; Summer or longer. Call Watkins 2331, Rhinelander ...

16TH, 144 WEST—Modern two rooms, pantry, bath; immediate possession; $65. Supt.

21ST, 347 WEST—Entire second floor, three extra large light rooms, bath, electricity, heat; in Chelsea section; one-half block from seminary; private house.

25TH, 246 WEST—Three beautiful rooms, steam, electricity, parquet floors, telephone.

42D, 253 WEST—Artist studio with north light skylight, with living quarters and bath; reasonable. Chickering 2645.

63 WEST 46TH ST.
One large room, bath, kitchen, large closets; vacant.
STREETON COMPANY,
3 East 44th St.,
or Janitor.

49TH, 126 WEST—Beautiful 6-room apartment and bath; $110 per month. Inquire Doorman, 122 West 49th St.

51ST ST., 253 AND 255 WEST (between Broadway and 8th Av.) — Just completed, ready for occupancy; strictly modern, two rooms, bath apartments; inspection invited. Superintendent, premises, or Klein, Triangle 6696.

55TH ST., WEST—To rent, unfurnished, sublet for one year from Oct. 1, in highest class elevator apartment building, in most central location; easy walking distance from best theatres and shops; large bedroom with luxurious bath, small bedroom, large living room, dining room (could be used as bedroom) and real kitchen; five rooms, all with plenty of light and air, for less than $2 per day per room; plenty of closets; Gotham and St. Regis Hotels only half block away. Telephone Circle 9158.

55TH, 110 WEST—Large size living and bedrooms, dining room, bathroom, kitchen; new, up-to-date building; all rooms exceptionally light and airy; plenty of closet space; to let any time after first June to Sept. 30; new lease obtainable from Oct. 1. Inquire Vanderbilt 8028.

55TH ST., 110 WEST—Exceptionally desirable apartment of three large rooms and bath, with separate servant's room; immediate possession; high-class modern elevator building; very moderate rent. Inquire Mr. Bruce, on premises.

57TH ST., 144-146 WEST (near Carnegie Hall)—Two rooms and bath, $1,200; elevator service. Agent on premises.

57TH, 102 WEST—2 large rooms, kitchenette, bath, newly decorated, $100. Brennan.

64TH ST, 17 TO 21 WEST—New fireproof apartment house; 2 and 3 rooms, real kitchens; rent reasonable.

71ST, 250 WEST—Parlor floor, two rooms, foyer; large bath and kitchenette; owner occupies rest of house; references required; electric light and gas included in rent, $125 month. Endicott 4129.

72D, 122 WEST—Remodeled house, newly decorated; exceptionally large rooms.

74TH ST., 202 WEST (corner Broadway)—Beautiful 7-room apartment facing Broadway; unusually light; $185 per month; also a corner apartment one flight up. Endicott 3110.

75TH, 318 WEST (2 doors from Drive)—Entire ground floor; suitable private or professional; moderate rent; everything new.

75TH ST., 102 WEST—7 large rooms, with day and night elevator and phone service; rent moderate.

79TH, 117 WEST—Modern elevator apartment, very desirable, 8 beautiful, large, light rooms, 2 baths, must see to appreciate; also apartment, suitable physician; reasonable.

82D ST., 127 WEST—5 ROOMS, BRIGHT, SUNNY, ELEVATED APARTMENTS; IMMEDIATE POSSESSION; NEW LEASE FROM OCT. 1. SEE SUPERINTENDENT.

84TH, 159 WEST—Six rooms, parlor floor, all improvements; physician or family.

85TH, 124 WEST—Studio, bath, kitchenette; attractive; reasonable. Schuyler 7005.

85TH, 250 WEST—Two rooms, bath, kitchenette, 11th floor, $1,400 yearly.

3 WEST 87TH ST.
A very unusual three-room suite; huge living room, paneled; large bedroom, real kitchen; bright and cheerful; real comfortable, high-class housekeeping apartment.

88TH, 50 WEST — Two exceptionally large rooms and bath; rent reasonable.

89TH ST., 323 WEST—For rent, unfurnished, entire floor, consisting two unusually large rooms, bath; hot water heat, electric light; large closets; immediate possession; will be redecorated. Owner on premises.

89TH, 74 WEST—2 seven-room apartments, newly decorated, 2d and 3d floors; reasonable; can be used for business purposes.

91ST, 305 WEST (between West End and Riverside)—Ground floor apartment, 4 rooms and bath; immediate possession; $1,600 year; also 2 rooms, bath and kitchenette, $1,200 year. Clisby & Co., 129 West 72d St. Endicott 1718.

93D, 306 WEST—Eight elegant light rooms, two baths, modern elevator house, fifth floor, rent $2,400 per annum.

93D, 307 WEST—8 rooms, all light; immediate possession; $2,400.

94TH, 311 WEST (near Riverside)—Five beautiful, light rooms, redecorated, elevator, improvements.

94TH, 104 WEST—Apartment, 2 rooms, kitchen, bath; $73. Elberson or Supt.

95TH ST., 160 WEST—One of the most desirable five-room apartments on the west side, southern exposure, large rooms, every modern convenience; must be seen to be appreciated. Apply on premises.

95TH, 171 WEST—Housekeeping apartments, 3-4 rooms, bath. Elberson or Supt.

96TH ST., 44 WEST—6 rooms and bath, modern elevator apartment; must be seen to be appreciated; rent $1,800. Apply on premises of Frederick Zittell & Sons, 3,211 Bway. End. 3200.

96TH, 320 WEST (near Drive)—Six-room apartment, $90; steam, phone, electricity; modern building; privilege of renting rooms.

104TH, 115 WEST—4-5 rooms, bath, modern elevator building; elegant decorations, large, light, telephone service.

104TH, 25 WEST—Five all light rooms, newly decorated; parquet floors; $85.

105TH ST., 230 WEST—We have the following exceptionally desirable apatrments to rent:
6 rooms—3 baths.
5 rooms—1 and 2 baths.
3 rooms—and bath.
Apply Mr. Wagner, Superintendent.

107TH, 210-230 WEST (near Broadway) — 5, 6, 7 and 12 rooms, all improvements, in high-class elevator apartment; moderate rent. Superintendent on premises.

108TH, 5 WEST (next to Central Park)—4 rooms, bath, modern elevator building, telephone service, newest decorations and fixtures, large, very light; reasonable rent.

109TH, 212 WEST (Near B'way)—4 and 5 rooms, all improvements; $65 to $85. Supt. Academy 5205.

109TH ST., 214 WEST—Four large rooms; newly decorated; all improvements; $65.

110TH, 535 WEST (14H)—5 outside rooms, 2 baths, new building; rent, sell; furnished, unfurnished; sacrifice. Cathedral 2878.

110TH, 527 WEST (Broadway)—Fireproof, modern 3, 4, 6, 7 rooms, 1, 2 baths; $1,300, $1,500, $2,300, $2,700.

111TH, 57 West (corner)—7 rooms, elevator; rent $100. See superintendent.

111TH, 251 WEST—8 attractive rooms; elevator; all modern improvements.

112TH, 612 WEST (near Riverside)—Seven rooms; elevator; all improvements; rent reasonable.

112D, 521 WEST — 4-5-6 rooms, bath; elevator; full service; reasonable.

113TH, 535 WEST—Beautiful apartment, 2 rooms, bath, kitchenette, telephone; modern improvements; view over Columbia University; moderate rental.

116TH ST., 616 WEST—Six, seven rooms, newly decorated, near Riverside Drive.

120TH, 434 WEST, 5C—Four light rooms, front apartment, near Columbia; $90. Cathedral 5260.

122D, 430 WEST (Morningside Park)—Newly decorated unfurnished and furnished four-room, kitchen apartments, near Columbia University and all transportation; all outside rooms, overlooking park and avenue; Oriental rugs, antique mahogany; all new bedding and kitchen utensils; $75, $120, $150 monthly. Apply Superintendent or at 1,257 Amsterdam Av. Telephone Morningside 5463.

122D ST., 515 WEST.
4, 5, 6 room elevator apartment; very desirable; immediate possession; $80 up. Supt.

122D, 521 WEST—Four rooms, suitable for doctor or dentist; reasonable.

123D, 135 WEST—High-class elevator apartment, 7 rooms, 2 baths, $125.

124TH 534 WEST (near Broadway)—Two and three rooms, elevator, redecorated, improvements.

124TH, 527 WEST (near Broadway)—Five beautiful rooms; elevator; redecorated; improvements.

135TH, 629 WEST (adjoining Riverside Drive—Seven rooms, Summer inducements. Bradhurst 4285.

138TH, 629 WEST—5 rooms, modern improvements; reasonable rent; near subway. Superintendent.

139TH, 640 WEST—4, 5, 6 room modern apartments, reasonable rent.

142D ST., WEST (289 Convent Av.)—Just completed, high-class elevator apartment house, 3-4-5-6 rooms, 1-2 baths; immediate occupancy. Inquire premises. Bradhurst 5921.

143D, 561 WEST (corner Broadway)—Six sunny rooms, elevator; $125 month. Superintendent.

143D, 519 WEST—Six large, light rooms, all improvements; elevator; reasonable rent.

144TH, 510 WEST (off Broadway)—Very choice 3-4 rooms, elevator apartments; special decorations; possession; reasonable rentals. Superintendent.

149TH, 452 WEST (near Convent Av.)—Five large rooms, elevator apartment; reasonable rent; immediate possession; newly decorated.

149TH, 450 WEST (corner Convent) — Two rooms, kitchenette, bathroom, beautifully redecorated; $55.

... WEST—5 and 6 rooms, all improvements, being entirely redecorated. Apply superintendent on premises.

152D, 534-540 WEST (Riga Court), near Broadway)—Five nice, large rooms; elevator; all improvements; ... Inquire Supt.

153D, 640 WEST — 3, 4 and 5 room apartments, near Riverside Drive, overlooking Palisade Park. Superintendent.

156TH, 625 WEST (near Riverside)—3 or 4 rooms; $75; elevator; redecorated.

157TH, 602 WEST—6-8 rooms, 2 baths; completely decorated, renovated; reasonable.

159TH, 475-481 WEST—5 and 6 rooms, elevator apartments, all improvements. Apply superintendent on premises.

159TH, 566 WEST—Elevator apartment; 4 and 5 rooms. See Superintendent.

160TH, 601 WEST—5, 6, 7 large rooms, large foyer, 2 baths; 10-story fireproof elevator apartment. Supt.

161ST ST. (between Fort Washington Av. and Riverside Drive)—4-5-6-7 rooms. Apply office Hudson View Construction Co., 900 Riverside Drive, corner 161st St. Telephone Wadsworth 6335.

161ST, 581 WEST (cor. B'way)—7-8 rooms, 2 baths, elevator; reasonable; also apartment for doctor, ground floor. Inquire Supt.

163D, 619 WEST—3-4-5 large rooms; new building; reasonable rent.

164TH, 548 WEST—4, 5, 6 rooms, elevator; every improvement; $65-$100.

168TH, 601 WEST (corner Broadway)—Select neighborhood; convenient subway; elevator apartment; six rooms; every improvement. See Superintendent.

171ST ST., 643 WEST—3 and 4 rooms, well arranged, good kitchen; reasonable rent. Wright Barclay, Inc., Penn 6890, or supt.

171ST ST., 640 WEST—4 and 5-room apartments; all modern improvements. Apply on premises.

171ST, 651 WEST—Sacrifice, $80 apartment for $60; three rooms; new building.

172D, 601 WEST (corner St. Nicholas Av.)—Modern elevator apartment; five and six rooms; newly decorated; latest style; ready for occupancy; less than $15 per room.

172D ST., 636 WEST—Three and four rooms. Phone 4162 Washington Heights.

175TH ST., 601 WEST—3 and 4 large rooms, abundant closet space, all improvements. Inquire Superintendent.

178TH, 835 WEST (Cor. Northern)—4-5, all improvements; nicely decorated, ready; reasonable rent.

180TH, 804 WEST (corner Pinehurst Av.)—5-6 rooms, elevator building. Apply Superintendent, premises. Telephone Washington Heights 1265.

181ST (41 BENNETT AV.).
One block west Broadway; high-class elevator, 4-5 rooms; all-night service; latest improvements; newly decorated; reasonable. Telephone Washington Heights 2188, Supt.

186TH, 547 WEST—High-class 3-room apartment; $55; convenient to subway, 5th Av. bus. Inquire superintendent.

187TH, 553 WEST—Four light rooms, all improvements; $70. Inquire Superintendent.

189TH, 609 WEST—New buildings, 2, 3, 4 rooms, all latest improvements.

651-655 WEST 190TH ST.
3-4-5 large, light rooms, all facing the street, new building; very low rent. See Superintendent.

192D ST., 560 WEST—4-5-room apartment, all improvements. Apply Superintendent.

205TH, 102 WEST—Seven rooms, bath; electric lights, steam heat; $85. Supt.

225TH ST. (Broadway subway, 104 Terrace View Av.)—Four, five very light, clean rooms; all latest improvements; reasonable.

ACADEMY ST., 618 and 620—New building, 2 minutes Dyckman St. station; 3-4-5 rooms, all improvements, school on corner, handball and tennis courts; reasonable rent. Apply on premises.

AMSTERDAM AV., 1,965—Entire 1st floor, extra large 6 rooms, improvements; good business, or private. Inquire Quilt Store.

AUDUBON AV., 426—Two-room apartment, kitchenette, private bath, front; also three rooms. Apply superintendent on premises.

BROADWAY, 4,848 (204th)—3 rooms, bath, new building; $60-$65. Vanderbilt 1450.

CENTRAL PARK WEST, 424 (corner 102d St.)—Very desirable seven and eight rooms and bath; reasonable rental; immediate possession. Apply on premises or Frederick Zittell & Sons, 2,211 Broadway. Endicott 3200.

CLAREMONT AV., 130—4, 5, 6 rooms; rent $85 to $135; elevator; every modern improvement. Apply on premises.

CLAREMONT AV., 180 — 5-6-7 rooms, elevator; all improvements; reasonable rent.

EDGECOMBE AV., 363-9 (north of 150th St.)—Three rooms and bath, $52; four rooms and bath, $60; five rooms and bath, $65; beautiful location; immediate possession.

EDGECOMBE AV., 393, opposite Park, West 155th—Most desirable 5-6 room elevator apartment on Heights; rent reasonable.

EDGECOMBE AV., 555—Four rooms, all outside. Apply Superintendent.

ELWOOD ST. AND SHERMAN AV. (near 196th St., Dyckman Station)—3 and 4 extra large light rooms just completed; reasonable rent.

FORT WASHINGTON AV., (southwest corner 176th St.)—High-class, new elevator apartment now renting 4-5-6 rooms with foyers; one and two baths; spacious rooms, large closet space, incinerators, &c.; the last word in apartment construction. Apply on premises.

FORT WASHINGTON AV., 540 (north of 183d)—New building; five rooms, bath; all open; exceptional location; immediate possession.

FT. WASHINGTON AV., 454 (Nathan Hale) New 4-6-9 rooms, 3 baths; $80 to $200. Murray Hill 5860. Washington Heights 1395.

GREENWICH VILLAGE (164 Waverly Place)—Elegant five-room apartment, first floor front; white woodwork; electricity; $85.

HAVEN AV., 300-304—3-4-5 room apartments; all modern improvements; reasonable rent. Inquire on premises or phone Longacre 7176.

MANHATTAN AV., 272 (cor. 111th St.)—High-class elevator apartment house, facing park, 5 and 6 rooms, all newly remodeled, paneled and stippled walls; convenient to all cars; buses pass door.

MANHATTAN AV., 208 (near park, subway, "L," bus)—4 and 5-room apartments; all modern improvements; newly decorated; white enameled woodwork; $55 to $75.

MANHATTAN AV., 370 (115th)—3-6 beautiful rooms, completely decorated; reasonable.

MORNINGSIDE AV., 16 (near 116th)—Six and seven room apartments; all improvements.

PINEHURST AV., 69 (2 blocks west of B'way, near 181st St. subway station)—Exceptionally large and light, up-to-date 3, 4, 5 room apartments in new building now ready for occupancy; also 6 rooms, 2 baths, suitable for doctor.

RIVERSIDE DRIVE, 680 (northeast corner 145th St.)—Four large rooms, southern exposure; plenty of closets; in new elevator apartment house; rent $1,850.
CALL ENDICOTT 4454.

RIVERSIDE DRIVE, 790 (156TH TO 157TH)
7 rooms, 2 baths.
9 rooms, 3 baths.
10 rooms, 3 baths.
Immediate and October possession.
RIVIERA APARTMENTS.
Tel. Billings 2900. Resident Manager.

RIVERSIDE DRIVE, 845-853 (at 159th St.)—High class elevator apartment, 3-4-5-6 room apartments to lease. Inquire Superintendent or Friedman White Realty Co., 900 Riverside Drive. Phone Wadsworth 6335.

RIVERSIDE DRIVE, 362 (109th)—Beautiful apartment, 10 rooms, 3 baths, very large reception room, newly reconstructed and decorated; open for inspection; reasonable. Supt.

RIVERSIDE DRIVE, 524—Beautiful 8-room elevator apartment, overlooking Hudson and Palisades; ideally located; rent $160. Inquire premises.

RIVERSIDE DRIVE, 835 (north of 158th St.)—New elevator building, 4-5-6 rooms. Apply Superintendent, premises.

RIVERSIDE DRIVE, 452.
Choice four-room elevator apartment, facing Drive.

RIVERSIDE DRIVE, 564 (125th)—4 elegant rooms, all improvements, $65 up. Superintendent.

RIVERSIDE DR., 706—6 rooms, corner, new, fireproof. Murray Hill 5860. Audubon 6804.

RIVERSIDE DRIVE, 610 (near 137th)—Elevator apartments, 6-7 rooms. $115-$150.

RIVERSIDE DRIVE, 587 (near 136th)—4, 8, 9 room apartments; reasonable rent.

54 TO 60 WADSWORTH TERRACE.
Three, four, five large, light rooms, all facing the street; new building; very low rent. See Superintendent.

WEST END (70s)—Splendid corner apartment, 11 large outside rooms, 4 baths; southern exposure; wonderful value. Endicott 8145.

WEST END AV. (corner 70th St.)—The Collinson, 5-room apartment, 2d floor front; elevator service; to lease from June 1.

WEST END AV., 752, (97th)—Seven rooms, all improvements, newly decorated; $185.

DOCTOR'S ELEGANT APARTMENT.
Ideal location, has to be seen to be appreciated; reasonable. 410 West 154th St.

SIX-ROOM high-class elevator apartment; excellent light. 602 West 139th St.

Unfurnished—Bronx.

170TH, 156 WEST (Jerome subway)—2, 3, 4 room apartments, new building, every improvement, select tenants; reasonable rent.

179TH ST. (S. W. CORNER HUGHES AV.)—BUILDING JUST BEING COMPLETED; SIX-ROOM APARTMENT, SUITABLE FOR DOCTOR OR DENTIST; ALSO 4 AND 5 ROOM APARTMENTS TO RENT; AGENT ON PREMISES.

198TH, 105 EAST—3-4 light rooms; also stores; reasonable rent.

238TH, WEST (Riverdale), subway—Upper floor, modern stucco house; six rooms; garage; beautiful surroundings; concession. Kingsbridge 3497.

BAINBRIDGE AV., 2,732 (corner 196th St., near Concourse and school)—High-class three and four room apartments; rents $60-... one month free. Agent on premises.

BAINBRIDGE AV., 3,215—Three and four rooms, new house; reasonable. Olinville 2976.

BAINBRIDGE AV., 3,215—Five rooms, new house; private entrance; $75. Olinville 2976.

BRONX PARK EAST, 2,456 (corner Mace Av.)—House for sale; best location of Bronx Park; new brick 2-family house; Allerton Av. station on Lexington and 7th Av. subway.

GRAND AV., 2,075—3-5 rooms, new house; $56-$75; concessions given.

GRAND CONCOURSE, 2,894.
East side, south of 199th St.
Three, four, five rooms; new building.
Two short blocks from subway.
Beautiful location; reasonable rent.

GRAND CONCOURSE, 1,964 (corner 179th St.)—Two, three, five rooms; reasonable rent. Apply Supt. or telephone Jerome 3331.

GRAND CONCOURSE, 2,351—5 unusually well located rooms, plenty of light and air; convenient all transit facilities. Apply Supt.

GRAND CONCOURSE, 2,327—7 large rooms, 2 baths, telephone, all improvements; convenient 183d St. subway station. Apply Supt.

GRAND CONCOURSE, 1,425 (at 171st St.)—4 beautiful, large rooms, all improvements, $62.50. Inquire Fitzroy 4657.

GRAND CONCOURSE, 2,917 (corner 199th St.)—Large, light 3-4 room apartment, $55 and up; all modern improvements.

GRAND CONCOURSE, 1,055 (165th)—4-5 rooms, elegant apartments. Jerome 3080.

JESUP AV., 1,474—Private house, seven-room apartment, with garage; fine location. Jerome 0294.

LEGGETT AV., 952 (Prospect Av. station.)—High-class 8 rooms; very reasonable.

LIEBIG AV., 6,135 (261st St. and Broadway)—Six beautiful rooms, two-family house, all improvements, reasonable rent.

MARGUERY HALL,
320 East 176th St. (Mt. Hope Section).
IDEAL NEW APARTMENTS
3-4-5 ALL OUTSIDE ROOMS.
Just completed; every modern impt.
Exceptional Location. Italian Gardens.
REASONABLE RENTALS.
Convenient to Concourse. All car lines. Jerome Av. Sub and L (176th St. Station). Third Av. L (Tremont Av. Station), only 18 minutes by R. R. to Grand Central. Agent on Premises or Murray Hill 6410.

MOSHOLU PLAZA'S,
EAST AND WEST.
HAVE YOUR SUMMER
HOME IN THE CITY.
WITHIN 20 MINUTES FROM 42D ST.
Three blocks from Botanical Garden station, Harlem Division, 204th St. station of 3d Av. "L," Mosholu Parkway station of Jerome and Lexington Av. subways; facing Mosholu Parkway; five minutes' walk to Bronx and Van Cortlandt Parks.
SUMMER RENTAL INDUCEMENTS.
Three rooms .... $80.
Four rooms .... 70 up.
Five rooms .... 75 up.
APPLY SUPERINTENDENT on PREMISES,
333 Mosholu Parkway North,
corner Hull Av.

RYER AV., 2,105—Three, four rooms, near 181st St., Concourse; new building; elegant rooms. Superintendent.

SHAKESPEARE AV., 1,542 (near 172d St.)—Seven-room duplex apartment.

TOPPING AV. (corner 174th St.)—High-class apartments, ready for occupancy, 3-4-5 rooms, a few blocks from Jerome subway, also from 3d Av. L.

UNIVERSITY HEIGHTS APARTMENTS,
JESSUP PLACE AND JESSUP AV.,
CORNER BUILDING.
Four bolcks west 170th St.
Jerome subway and 6th Av. "L" stations or 167th St. crosstown car to Jessup Av.
FOUR BLOCKS EAST OF
University Av. and Washington Bridge.
BEAUTIFUL PRIVATE SURROUNDINGS,
MAGNIFICENT VIEWS.
4-5 LIGHT, SUNNY ROOMS.
ALL LATEST IMPROVEMENTS.
REASONABLE RENTS.
AGENT ON PREMISES.

UNIVERSITY AV., 2,015.
Corner 180th St. New building.
THREE AND FIVE ROOMS.
EXCEPTIONALLY DESIRABLE.
Reasonable rent. Immediate possession.

UNIVERSITY AV., 2,316 (south of Fordham Road)—High-class front 5-room apartment, latest improvements, rent $85.

WALTON AV., 1,555—One block from Mount Eden Av., 1 block from Concourse, 2 blocks from Jerome Av. subway station, 7 beautiful, light rooms; new house; $125. Apply Supt.

WEST TREMONT AV., 149 (corner University Av.)—2-3-4-5 rooms in high-class building; rent $55-$90; one month free. Agent on premises.

WHITLOCK AV., 1,000 (at Hunts Point subway station)—4 rooms, all improvements; rent $70.

BEST RENTAL VALUE IN THE BRONX.
In a real high-class apartment, upper floor in a new two-family house, consisting of sun parlor, living room, dining room, tiled kitchen and bath with shower, built-in tub and fixtures; four large bedrooms with a large wardrobe in each room; parquet floors throughout, beautiful electric fixtures and well decorations; steam heated garage and laundry in cellar; heat furnished; separate service stairway; community playground in the rear, keep the kiddies off the street; it is a real country home in the city; three short blocks from the subway; rent to the right tenant only $100 per month. Charles Holt, 644 Greenwich St., N. Y. City, owner. Phone Spring 9540.

READY FOR OCCUPANCY.
2-3-4 AND 5 ROOM
APARTMENTS,
ALL LATEST IMPROVEMENTS.
MORRIS AV. AND 167TH ST.
AGENT ON PREMISES.

ESPECIALLY DESIRABLE APARTMENTS,
2-3-4-5 Rooms—New Building.
Southwest Corner Kingsbridge
Road and Sedgwick Av.
Choice location, open all around; convenient transit facilities; reasonable rent.

EXCEPTIONAL APARTMENTS.
6-7 rooms; newly built two-family houses; Undercliff Av., near 176th St.; bath, separate showers; sun parlors; facing Harlem River Speedway; every modern convenience; heat; garage; one month rent free. Call Melrose 3165 or Bingham 8822.

NEW CORNER BUILDING,
GUN HILL ROAD AND TYRON AV.
2-3-4-5 ROOMS.
LIBERAL CONCESSIONS THIS MONTH.
Near Jerome Av. subway and 3d Av. "L."

FIVE rooms and bath, with heat; all improvements; near subway. Bensonhurst 5676.

Unfurnished—Brooklyn.

56TH ST., 1,015 (corner Fort Hamilton Parkway)—6 corner rooms, brand new; 2 lavatories, 2 entrances; suitable 2 couples or office purposes; rent $90.

73D, 1,966—Five large airy rooms and porch; all modern improvements; $70. Bensonhurst 8044W.

79TH ST., 571 (Bay Ridge)—Seven light room apartment and garage; upper floor in a two-family house; all modern improvements. Phone Shore Road 10268.

AVENUE I, 3,203 (corner New York Av.)—4 large rooms, sleeping porch; all latest improvements. Underwood 1469.

EASTERN PARKWAY, 115 — Four-room apartment, top floor; elevator; opposite Brooklyn Museum; big concession for Summer months; reasonable rent from October. Apt. 6F.

FLATBUSH (327 East 22d St., corner of Cortelyou Road)—Corner building, 6 rooms, all facing front, all modern improvements; ready for occupancy. Apply on premises or phone Pennsylvania 1265.

FLATBUSH—Six rooms and bath, steam, hot water; garage, open porch; 2-family house, first floor; $110. 676 East 7th St. Phone 5950 Berkshire.

FLATBUSH—5 room apartment in 2 family house, lower floor enclosed porch; Brighton line to Kings Highway station. 1,742 East 13th St., Brooklyn.

MANHATTAN BEACH, 2 5-room apartments and cottages, with porches; all improvements; $516-$850 yearly. Baker, 153 West End Av. Phone Coney Island 2594.

NEW LOTS AV., 246, Brooklyn—Seven-room corner flat; all improvements; for professional purposes. B. Skollick.

OCEAN PARKWAY, 1,267 (between Av. L and M) — Modern, up-to-date eight-room apartment in Brooklyn's best residential section; ready for immediate occupancy. Dewey 8039.

SHEEPSHEAD BAY (2,646 Mansfield Place)—Up-to-date apartment, 5 rooms and bath, two family house, garage optional.

Unfurnished—Staten Island.

BRIGHTON HEIGHTS—The garden spot of the island; excellent neighborhood; beautiful view; 5 or 6 rooms; newly decorated, modern improvements, spacious entrance, steam heat, furnished, detached house, large porch; terms moderate. 41 Silver Lake Road; 10 minutes to St. George Ferry, one short block from Castleton Av. trolley.

Unfurnished—Queens.

ASTORIA, (335 7th Av.)—Four large rooms, modern 6 family house, all latest improvements; rent $60. Inquire Superintendent.

ELMHURST—6 large rooms in new 2-family houses, tile bath with showers, tile kitchens, oak floors throughout, large sun porches, heat furnished, house fully screened; near subway. Apply on premises, 20th St. between Fairbanks and Woodside Avs., or Thomas Daly, builder, Roosevelt Av. and Voorhees Place, Elmhurst, 2 blocks west Junction Av. subway station.

ELMHURST (At 124 Hampton St.)—Seven large, sunny rooms; 3 minutes to S. I. R. R.; 5 blocks to subway; $150 per month. Owner.

APARTMENTS TO LET.

Unfurnished—Queens.

JACKSON HEIGHTS—Elevator apartments, five rooms or five rooms and sun parlor; large and light; typical of the best garden apartment homes that have made this community a most desirable place in which to live; $150 monthly. The Queensboro Corporation, Renting Department. Phone Havemeyer 2380.

KEW GARDENS.
New 3, 4, 5, all outside room apartments; select improvements; children's playground and tennis courts on premises; moderate rentals; 16 minutes to Penn. Station.
KEW BOLMER APARTMENTS,
Queens Boulevard at Union Turnpike, opposite Kew Gardens Inn. Phone Virginia 2440.

Unfurnished—Long Island.

ELMHURST—ELEGANT SIX ROOMS, $85, latest improvements, front, rear porches, good janitor service, must be seen to be appreciated. 41 Coler Av. 7 minutes' walk south of Jackson Heights subway satoion; garage space available. Havemeyer 2959-M.

FOREST HILLS GARDENS—Four-room housekeeping apartment with garage; all outside sunny rooms; convenient to station; lease. 268 Burns St. or Phone Boulevard 8406J.

KEW GARDENS (Kew Arlington Apartments)—Four rooms, bath, to Oct. 1; will sacrifice on remainder of lease. Apply Forest Hills Associate, Inc. Boulevard 9816.

RICHMOND HILL—Six rooms, corner, $70; Long Island Railroad, B. M. T. Kroll, 8,543 102d. Virginia 1994.

THE CROSSWAYS APARTMENTS,
Cornaga and Mott Avs.
4, 5, 6 rooms, 2
baths, reasonable rentals, agent on premises or Lewis H. May Co., 18 W. 27th St., N. Y. Watkins 2125.

Unfurnished—Westchester County.

CARYL ARMS,
SO. BROADWAY AND CARYL AV.,
at N. Y. C. Line, adj. Van Cortlandt Park.
3-4-5 ROOM APARTMENTS.
NOW READY. LOW RENTALS.
Agent on premises.
RUTHIE REALTY CO., Owners,
152 West 42d St. Bryant 1991.

MOUNT VERNON—Apartment to rent; perfectly lovely 6-7 rooms; beautiful green court; garden spot of Mount Vernon; new 2-family house; unique design; garage; owner occupies one apartment; wonderful exposure; trees; fireplace; tile kitchen and bath; 30 minutes Grand Central; rent $125-$135. S. Columbus Av. and E. 4th St., or V. Green Construction Co., 45 West 34th. Telephone Fitzroy 3800.

MOUNT VERNON (590 Hutchinson Boulevard)—$10 per room, nine-room apartment, new two-family duplex, facing rustic park; hot water heat; garage; four minutes' walk to Chester Heights station, New York & Westchester Railroad; immediate possession.

RYE—Beautiful 6 rooms, all outside, 2-open fireplaces, with south and west exposures, in modern and exclusive brick apartment house; all modern improvements, janitor service; facing park; convenient to station and Rye's many clubs. Apply to Supt. on premises or Austin-Terrey, Inc., Rye, N. Y., or call John 2075.

YONKERS (316 Woodworth Av., near station)—Five rooms, bath, porch; park, river outlook; best neighborhood; $70-$75. Phone 4072W or Van Suetendael.

FIVE rooms, bath, heat, near Mount Vernon station. 18 Vernon Place, Yonkers.

Unfurnished—New Jersey.

MONTCLAIR, N. J. (21 Trinity Place, corner Myrtle Av.)—New apartments, four, five, six rooms and baths; all modern improvements; immediate possession. Apply on premises, or H. A. Langbein, 24 Branford Place, Newark, N. J. Phone Market 3122, or your own agent.

PLAINFIELD, N. J.—Five beautiful rooms, heated, bath, garage, near station; adults, $60. 779 Clinton Av. Phone 4515J.

WOODCLIFF, N. J., 325 31st St.—5 and 6 room floors, all modern improvements; rent, including garage, $80 per month.

MOVING, TRUCKING, STORAGE

AMERICAN STORAGE CO., 247 West 69th—Stores furniture, also moving, at lowest rates in city. Telephone Endicott 2157.

WANTED—Return load to Rochester. Bernard Costich, 271 Hayward Av., Rochester.

FURNISHED ROOMS.

East Side.

4TH AV., 469 (near 32d)—Salesman will share with gentleman for $10 weekly two-room apartment with tiled bath; maid service; conveniences, comfort. Call evenings and Sunday, Madden, Caledonia 4945.

29TH ST. (Corner Lexington Av.)—Attractive outside single room, use of kitchen; $6 weekly. Phone Madison Square 9158.

35TH, 20 EAST—DESIRABLE ROOM, GENTLEMAN; PERMANENT.

36TH, 14 EAST—Large, attractive room and bath; suitable for two or three.

36TH ST., 12 EAST—ATTRACTIVE ROOMS; ELEVATOR.

37TH, 141 EAST—Beautifully furnished room, bath; telephone, electricity, service; Summer rate.

37TH, 141 EAST—Large, attractive room bath; suitable two; service; electricity, telephone.

37TH, 12 EAST—SINGLE ROOM, STEAM, ELECTRICITY; GENTLEMAN.

55TH, 75 EAST—Large front basement, private lavatory; housekeeping; also single room.

55TH, 56 EAST—Large room, private bath; rooms adjoining bath; references.

60TH, 136 EAST—Newly decorated; nurses, business women; near subways.

41ST, 337 EAST—Lovely sunny front; separate entrance; highest elegance; excellent service.

49TH ST., 31 EAST—Hotel New Weston. Attractive outside single room, with running water; convenient to bath; special Summer rates. Plaza 0590.

51ST ST., 330 EAST—Two large connecting rooms, suitable for doctor or business man; improvements.

5?TH, 52 EAST—Attractively furnished large and small rooms, suitable married couple or gentlemen; first-class restaurant on premises; very reasonable Summer rates. Plaza 3074.

55TH, 71 EAST—Attractive combined bed-sitting room, bath; private home; gentleman.

55TH, 56 EAST—Large rooms with, without private bath; Summer rates; reference.

58TH, 241 and 404 EAST—Remodeled, single, double; every convenience; quiet house.

59TH AND 5TH AV. (HOTEL NETHERLAND)—LIGHT, AIRY ROOMS WITH RUNNING WATER, SHOWER AND TUB BATH, ON BACHELOR FLOOR; $15 WEEKLY.

59TH AND 5TH AV. (HOTEL NETHERLAND) — LARGE, QUIET DOUBLE ROOMS AND BATHS; $35 PER WEEK.

60TH ST., 55 EAST—Excellent location; clean, modern; nicely furnished; large, small room.

81ST (Park and Lexington)—Housekeeping suite of 4 rooms; refined. Butterfield 4381.

89TH, 154 EAST—Large room for 2, bath; electricity, telephone; private house.

91ST, 71 EAST—Housekeeping room, back parlor, private bath; references; telephone.

93D ST. (at Madison Av.)—Hotel Ashton—Newly decorated, furnished rooms with use of bath, $12 weekly up; rooms with private bath, $15 weekly up; buses, surface cars subway; full hotel service; restaurant.

95TH, 168 EAST—Large, well-furnished room; private house; all conveniences; $10.

95TH, 20 EAST—Large room; refined party; first-class house; $15.

GRAMERCY PARK SOUTH, 2?,
HOTEL IRVING.
Facing on only private park in city.
A few desirable rooms, with or without bath, at moderate rates. Gramercy 4264.

LEXINGTON AV., 302 (near 37th)—Double room; private house; $45-$55 month.

MADISON AV., 1,292 (corner 92d)—Two outside rooms, running water, single or separate, with private family; gentlemen; references. Silber, Lenox 8810.

MADISON AV. (51 East 93d St.)—Large, newly furnished room with baths; all outside windows; distinctive.

MADISON AV., 249 (38th)—Large, attractive, private bath; also single; private house.

"ALLERTON HOUSE."
Club residence for men, conveniently located, affording every comfort of home, with surroundings and service of the select club; rates $10 to $20 a week for approved residents only.
45 EAST 55TH ST. 143 EAST 39TH ST.
22 EAST 38TH ST. 302 WEST 22D ST.

HOTEL BELLMORE,
25TH ST. AND LEXINGTON AV.
VERY ATTRACTIVE SINGLE ROOMS, $8 UP; WITH BATH, $12 UP; DOUBLE ROOMS, $12 UP; WITH BATH, $16 UP.

West Side.

4TH ST., 141 WEST
(Just off Washington Square)—Have fine old house, like college fraternity house; will rent attractive room to refined young man college man preferred. Spring 6663.

12TH, 38 WEST—Large room, private bath, all conveniences; other large room.

31ST ST., 4 WEST (WOLCOTT HOTEL)—ROOMS WITH RUNNING WATER, $15 WEEKLY; LARGE OUTSIDE DOUBLE ROOMS, TWIN BEDS, RUNNING WATER, $24 WEEKLY FOR TWO; SINGLE ROOMS WITH BATH, $21 WEEKLY UP.

42D, 322 WEST—Nicely furnished, all conveniences in rooms; single, $4.50-$5.

43D ST., 225 WEST.
HOTEL TIMES SQUARE (just off B'way).
SEPARATE FLOORS FOR WOMEN.
NEW YORK'S CHOICEST HOTEL.
1,000 rooms, with bath or connecting bath, $2 and $3 daily, $12 to $18 weekly; double rooms with bath, $4 to $4.50 daily, $24 $27 weekly.
TELEPHONE IN EVERY ROOM.
TEL. LACKAWANNA ...

Closing Hours for Advertisements

Sunday Edition

WEDNESDAY, 6 P. M.—Schools, Steamships, Hotels, Resorts, Amusements.

THURSDAY, MIDNIGHT—Display Apartments and Real Estate, with cuts, photographs, matrices or drawings.

FRIDAY, 3 P. M.—Editorial Section.

FRIDAY, 8 P. M.—Undisplayed classified, Business Opportunities.

TODAY, SATURDAY, 1 P. M.—Undisplayed classified, subject to omission.

Daily Edition

If received after 4 P. M. day before publication, announcements for daily edition subject to omission.

Classified Advertising Rates:

Minimum space 2 lines.	Agate line of 6 words
Situations Wanted	40c
Furnished Rooms, Rooms Wanted	50c
Boarders and Board Wanted	50c
Help Wanted	55c
Lost and Found	55c
Real Estate, &c.	60c
Apartments to Let and Wanted	60c
Country Board	60c
For Sale	65c
Automobile Exchange	65c
Agents Wanted	65c
Mortgage Loans	70c
Employment Agencies	90c
Business Opportunities	$1.00
	Per Word
Buyers' Wants, Offerings to Buyers	15c
Book Exchange (Sundays)	12c

Lost and Found, Deaths, Marriages and Births accepted until midnight.

Errors avoided by delivering advertisements in advance of closing time.

Reward of $100 offered by The New York Times for information leading to arrest and conviction of any one obtaining money through a misleading or fraudulent advertisement in The Times.

FURNISHED ROOMS.

West Side.

47TH ST., 106 WEST—RALEIGH HALL. A RESIDENCE FOR MEN. Attractively furnished rooms with, without private bath or shower; club advantages and accommodations, with hotel service. RATES FROM $10 WEEKLY.

47TH ST., 29 WEST—Delightful single and double rooms, with private baths; exclusive house; references required; convenient location; rent moderate; gentlemen preferred. Bryant 6296.

48TH, 233 WEST—Good room, shower bath privileges; $4 per week. McVicker.

50TH, 64 WEST—Large room, bath; elegantly furnished. Apply Central Art Shop.

54TH ST. AND BROADWAY (HOTEL CUMBERLAND)—MODERN FIREPROOF; ROOMS, WITH RUNNING WATER, $17.50 WEEKLY SINGLE, $21 WEEKLY DOUBLE.

55TH, 49 WEST—Exceptionally large room and bath; services; Summer rates. Circle 2494.

57TH, 323 WEST—Newly renovated, beautifully furnished; double and single; kitchenette.

58TH, 57 WEST—Desirable outside; elevator; telephone; reasonable. Plaza 2460. Knott.

58TH, near 5th Av.—Attractive single room, bath. Phone Plaza 6108.

69TH, 11 WEST—One and two rooms, kitchenette, bath; exceptionally well furnished, clean, with all modern conveniences; reasonable.

70TH, 200 WEST—HOTEL GEORGIA Maid service; cigar stand; barber shop; mail chute; telephone; porter service; clean, comfortable, well-furnished rooms; $12 weekly.

70TH, 23 WEST, near park.—Exceptional, with private bath, kitchenette; abundant hot water; also desirable single; reasonable.

70TH, 28 WEST—Large room, complete tiled bath; shower; always hot water.

70TH, 209 WEST—Large front room, adjoining bath; reasonable; skylight; $6.

70TH, 38 WEST—Beautifully furnished parlor suite; also double and single rooms.

71ST ST., 324 WEST. Attractively furnished room, bath, shower, modern private home; low Summer rental; Bachelor.

71ST, 118 WEST (Broadway)—Tastefully furnished, attractive front parlor, private bath; subway express, elevated; refined gentleman, couple.

71ST, 29 WEST—Attractive single rooms; running water; electricity, telephone; $8-$11.

71ST—Elegantly furnished, in private home of young couple; exclusive building; private bath; maid; references. Endicott 6025.

71ST, 259 WEST—Beautiful parlor bedroom, balcony; piano; all improvements; private; reasonable.

71ST, 300 WEST—Beautiful, large, private bath, kitchen; suitable; single $7.

71ST, 10 WEST—Beautifully furnished large airy rooms; maid service.

71ST, 342 WEST—Double; twin beds; home comfort; kitchen privileges; Summer rates.

72D, 216 WEST—Broadway subway; large, beautiful rooms; private bath; single rooms.

72D—Gentleman, charming room with bath, very private, in family of two. Call Endicott 8237.

72D, 352 WEST—Beautiful room, kitchenette; private bath; other double, single rooms.

72D, 261 WEST—American home, attractive single front room, all conveniences; references.

72D, 314 WEST—Attractive, large room, kitchenette, bath, parlor floor.

73D, 108 WEST. Attractively furnished double room, real kitchen; also single room.

73D, 106 WEST—Newly decorated, residence, single, double rooms; $7, $12, $18.

74TH, 122 WEST—Newly furnished large rooms, twin beds, private and adjoining baths; electricity; phone; $10, $14 up.

74TH, 33 WEST—Spacious rooms, private bath, perfectly appointed house; breakfast optional.

74TH, 202 WEST (Apt. 3)—Large front, sunny room; piano. Endicott 3110.

74TH, 27 WEST—Two beautiful connecting rooms, private bath; also front; references.

75TH, 181 WEST (APT. 5W). Cultured family offers comfortable, homelike rooms.

75TH, 253 WEST—Double room, kitchenette; southern exposure; Summer rates; balcony; exclusive.

75TH, WEST—Large room, running water, adjoining bath; private house. Endicott 4711.

75TH, 327 WEST—Artistic parlor, bath, double, single room, running water; reasonable.

75TH (2,131 Broadway)—Refined accommodations; exclusive elevator apartment; $12 up. Apt. 4C.

75TH, 149 WEST—Newly decorated large rooms; private bath; $14, $16, $18.

76TH, 52 WEST—Comfortable single room; electricity; select residence; gentleman; $7.50; references.

76TH, 305 WEST—Double front room, running water, skylight; excellent service; reasonable.

76TH, 237 WEST—Large sunny rooms, private baths, twin beds; electricity; $15.

76TH ST., 158 WEST—Attractive double room; reasonable; business couple.

76TH, 44 WEST—Front basement; also other rooms; twin beds, private baths.

77TH, 117 WEST—Attractive front room, twin beds, adjoining bath, electricity, housekeeping.

77TH, 154 WEST—Front parlor; also handsomely furnished room, private bath, kitchenette.

77TH, 150 WEST—Private house, large room, bath, dressing room; single also.

77TH, 106 WEST—Comfortable front basement; bath; $10; other rooms $7.50-$10.

78TH, 223 WEST—Large comfortable room, lavatory, kitchenette, electricity, reasonable; references required.

78TH, 134 WEST—Attractive double room, with, without bath; excellent service; reasonable.

79TH, 172 WEST—Extremely handsome large front room suitable two discriminating persons; absolutely different from furnished room atmosphere; elevator; twin beds; $16. Hice.

79TH, 302 WEST (4A)—Beautiful large, light, airy room, also single, adjoining bath; business people; subway; references.

79TH, 177 WEST—Two-windowed front room; $8; another $6; telephone. Schultz.

80TH, 158 WEST—Newly furnished and decorated parlor, private bath, Murphy beds.

81ST ST. AND COLUMBUS AV. (HOTEL ENDICOTT)—ROOMS WITH RUNNING WATER, USE OF BATH; $12 PER WEEK; LARGE DOUBLE ROOM WITH PRIVATE BATH, FOR TWO, $21 PER WEEK.

81ST ST., 123 WEST. Two rooms, bath, kitchenette; all improvements.

82D ST., 136 WEST (The Gables)—Double and medium outside rooms; immaculate; all modern improvements; moderate weekly rates.

82D, 20 WEST—Young man occupying front basement, private bath, desires gentleman share same; also double room. Owner.

82D, 66 WEST—Large room, quiet, refined house; dining room, no kitchenette; Summer rates.

82D, 320 WEST—Beautiful large double room, kitchenette; running water; dressing room.

84TH, 206 WEST—Front room, alcove; running water; also smaller room; Summer rates.

85TH, 58 WEST—Suite, private bath, kitchenette; newly decorated; first floor; others.

85TH, 344 WEST—4 front, rear rooms; conveniences, elevator. Schuyler 4850.

85TH, 253 WEST—Large room, with private bath and kitchenette; reasonable.

86TH, 317 WEST (near Drive and subway)—Beautiful front room, first floor; twin beds; kitchenette; private bath; others.

FURNISHED ROOMS.

West Side.

86TH, 35 WEST—Large, southern exposure studio; bath; kitchenette; furnished or unfurnished.

86TH, 51 WEST—Large front room with kitchenette; suitable couple. Phone Schuyler 10150.

86TH, 329 WEST (Riverside)—Large front room, kitchenette, $18; other room, $10.

86TH, 35 WEST—Very attractive front room, for 1 or 2 persons.

86TH, 132 WEST—Studio and living room; also other large rooms, bath.

86TH, 21 WEST—Attractive rooms, bath, electricity, phone; $10-$18.

87TH ST., 141 WEST. Room for gentleman; all conveniences.

87TH, 53 WEST—Large rooms, private bath, kitchenette and single; also basement.

87TH, 48 WEST—Newly furnished double room, private bath; modern conveniences.

87TH, 14 WEST—Nice single room, running water; newly decorated; all improvements.

88TH, 109 WEST—Large outside, well-furnished room; English family; kitchen privileges, electricity, telephone; suitable two; reasonable. Raphael.

88TH, 25 WEST—Delightful Summer location; attractive rooms; $8, $12, $16.

89TH, 308 WEST—Beautiful rooms; twin beds; front basement, bath, kitchenette; reasonable.

89TH, 56 WEST—Large room, private bath, also medium, kitchenette; reasonable.

89TH, 270 WEST—Beautiful room, private bath; showers; twin beds.

91ST, 5 WEST (Apt. 1W)—Three rooms, kitchen, bath, together, separate; reasonable.

91ST, 112 WEST—Large, well furnished, private bath, southern exposure; summer rate.

91ST, 51 WEST—Beautiful rooms; private bath; large or small; reasonable.

92D, 4 WEST—Two connecting rooms, front; lavatory, kitchenette; elevator; Summer rates. Apartment 5W. River 2014.

94TH, 80 WEST—Nicely furnished light and airy room; kitchen privileges. Stevenson.

96TH, 164 WEST—Two large front, adjoining bath; independent entrance; $15. Corrigan.

93D, 132 WEST—Large room, bath adjoining; phone, electricity; exclusive private house.

95TH (near Broadway)—Medium, adjoining bath; elevator; private family; references. Riverside 5288.

96TH, WEST—Comfortable, immaculate room, next bath; electricity; $6; subway. Riverside 1349.

96TH—Two rooms, one with bath; elevator apartment; references; forenoon. Riverside 2939.

96TH, 206 WEST—Two rooms, nicely furnished; use of kitchen. Hudson.

97TH, 1 WEST (facing Central Park)—Newly decorated double and single front rooms, modern improvements; elevator; reasonable.

98TH, 254 WEST—Refined family having large apartment would rent 2-3 rooms together, separate; board optional. Maher.

99TH, 310 WEST (Apt. 21)—Single and double rooms, large, small, beautifully furnished, running water, bath. Riverside 8515.

99TH, 260 WEST—Attractive large rooms, suitable two; convenient; kitchen privilege; reasonable.

99TH, 248 WEST—Large room, private bath, kitchenette; convenience; $16.

100TH, 318 WEST—Double or single; private bath; references. Russell, Riverside 5774.

101ST ST., 331 WEST. Beautiful light, airy room, neatly furnished, private family, elevator; references exchanged. Cahn.

101ST, 211 WEST (Apt. 74)—Room, elevator, phone; reasonable; no other roomers.

102D, 316 WEST—Attractive room, river view; summer rates. Telephone Riverside 10064.

102D, 244 WEST (Broadway)—Large room with private bath; also single; reasonable.

104TH, 245 WEST—Large corner room, facing Broadway; southern exposure; suitable gentlemen or couple; very reasonable; references. Ross.

104TH, 240 WEST—Attractive large front room; private family; all conveniences. Morgan.

104TH, 309 WEST—Medium room, newly decorated; running water; adjoining bath; $10.

107TH ST., 220 WEST—One or two newly furnished, light, cozy rooms could be spared in private home; reasonable; references. Apt. 61, Academy 2028.

107TH, 9 WEST—Nice single room; Central Park; all improvements; $4. Aguirre.

107TH, 6 WEST—Nice outside room, next bath; elevator; $9. Apt. 11.

108TH, 318 WEST—Newly renovated, elegantly appointed, kitchenette, private bath; $8 up.

109TH (Broadway)—Magnificent room, ideal surroundings; private family; gentleman; reasonable. Academy 1524.

109TH, 304 WEST—Large room, private bath; modern, private house; small room.

111TH, 535 WEST—Comfortable room; elevator; business woman; refined home; references. Morris.

111TH, 505 WEST—Desirable single room; private family; elevator. Apt. 53.

111TH, 545 WEST (Broadway), Apt. 10F—Large sunny outside room, adjoining bath.

111TH, 320 WEST, Apt. 4—Trained nurses only (female); call for particulars.

112TH, 542 WEST (Apt. 9A)—Beautifully furnished double room; private family; references required. Cathedral 2935.

112TH, 316 WEST—Nicely furnished medium room, all improvements. Telephone Cathedral 6417.

112TH, 504 WEST—3-room suite, real kitchen; other rooms; references. Caldwell.

113TH, 544 WEST—Young business girl wishes to share two-room apartment with another girl; convenient to subway and buses; clean and sunny; maid service; $8.50 per week. Cathedral 4454 (Strohm).

113TH, 560 WEST—Exceptional room, private bath, kitchen, running water; reasonable.

115TH (Broadway)—Large, luxurious room, tiled bath, $12; high class. Cathedral 4034.

115TH, 606 WEST (6E)—Double and single rooms; shower; Columbia and subway.

116TH ST., 610—Attractive room, young lady, connecting bath; references. Cathedral 3700.

118TH ST., 210 WEST. HOTEL CECIL. ROOMS WITH AND WITHOUT PRIVATE BATHS, FROM $10 PER WEEK UP, INCLUDING FULL HOTEL SERVICE.

118TH, 417 WEST (Apt. 41)—Newly decorated room; Craftsman furniture; $7; woman.

121ST, 501 WEST (Morningside Heights)—Attractive all-year location; near parks, churches, Columbia University, Evergreen Tea Room and all transportation; artistically furnished rooms and suites; all sizes and exposures; some with alcoves, running water or exclusive kitchen privileges; $8 to $25 weekly; showers, parlors; references required. Hostesses, Mrs. Young and Miss Bell. Morningside 4886.

121ST, 414 WEST—Furnished room, ladies, single or double. Apply evenings, Sunday. Phone Morningside 9393. Apt. 55.

122D, 416 WEST (34)—Morningside Heights, attractively furnished, redecorated double and single rooms, facing Park; kitchenette or kitchen; $6.50 to $14; cool and comfortable.

122D, 416 WEST (apply 52)—Delightful location; house overlooking Morningside Park; near Columbia; rooms for two with kitchenette, $12; large room, private bath and kitchenette, $15; single, private bath, $7.

124TH ST., 400 WEST—Comfortable, homelike furnished rooms, kitchen privileges. Phone Morningside 4695.

124TH, 557 WEST—Convenient Broadway subway; room; gentleman; $5; modern apartment. Karlson.

135TH, 601 WEST—Private room in apartment; suitable for gentleman. Apt. 2E.

144TH, 600 WEST—Large, front, $12; hall front, $7; convenient location. Turner.

153D, WEST (57 St. Nicholas Place)—Beautiful large room; private bath; kitchenette.

156TH (930 St. Nicholas Av.)—Newly furnished room, lady only; all conveniences; Apt. 63. Private family.

165TH, 552 WEST—Double room, kitchenette, near bath; private house. Wadsworth 5833.

AMSTERDAM (96th)—Front, single $7, double $10; clean, quiet; conveniences. Riverside 0871.

BARROW ST., 8 (Greenwich Village)—Attractive room, suitable one, two; kitchen. Hines.

CENTRAL PARK WEST, 327 (93d)—Exceptional room; private family; all conveniences. 2W.

GREENWICH VILLAGE SECTION—Large sunny bed-sitting room, newly furnished, with bath and shower, running water, electricity; also single room; private house. Lutz, 555 West Broadway. Spring 1932.

GREENWICH VILLAGE—Attractive, large, front room; also single one; electricity. Spring 5823.

HAVEN AV., 112—Furnished room with use of kitchen, for couple or 2 girls. Inquire Superintendent, corner 171, Apartment 42.

MANHATTAN AVE., 521—Two-room apartment, adjoining bath, electricity, running water, phone.

RIVERSIDE DRIVE (between 92d and 93d)—Large, comfortably furnished room, next bath; suitable business people; private family; references. Riverside 4393.

RIVESIDE DRIVE, 575 (135th)—Medium, single; windows east and south; river view; next bath; all conveniences; small American family; $10. Morningside 2780.

RIVERSIDE DRIVE, 92—Exceptionally attractive, unusually large room, accommodates 2-4 persons; private bath, phone, kitchenette; Summer rates.

RIVERSIDE DRIVE (corner 95th, Apt. 51)—Small furnished rooms; private bath; gentleman; private family; reasonable. Phone Riverside 7127.

FURNISHED ROOMS.

West Side.

RIVERSIDE DRIVE (opposite Claremont Park)—One, two quiet rooms; top floor; elevator; cultured private family; $8. Morningside 0787.

RIVERSIDE, 214—Beautiful rooms, newly decorated; private family. Phone Riverside 3287. Williamson.

RIVERSIDE DRIVE, 151 (87th)—Large room, private bath; smaller; meals optional; elevator.

RIVERSIDE DRIVE (95th)—Outside rooms, single or double; business people. Riverside 0339.

RIVERSIDE DRIVE, 116 (85th)—Large double room adjoining bath; $15. Apt. 4E.

RIVERSIDE DRIVE, 223—Attractive room, facing Drive; gentleman, $8. Apt. 7 north.

RIVERSIDE DRIVE, 116 (18) (84th)—Double front rooms; facing Drive; $15 up.

HOMEY, comfy, cozy outside rooms on Morningside Drive; newly furnished; bedroom and sitting room joining; also single and double rooms; just opened; call any time Friday and Saturday, but only Sunday from 1 to 6. 401 West 118th St., Apt. 24. References required.

LARGE outside room, elevator apartment, private American family, $7; twin beds, $10; immaculate. Thompson, 69 Tiemann Place, block south 125th St. subway station.

CORNER apartment, wonderful view; have 1 large front room, artistic, modern; reasonable rates for Summer; best service. Rosenberg, Box 52, Station 8.

DELIGHTFUL living quarters in high-class apartment, near subway, park; bedroom, living room, bath. E 143 Times.

Bronx.

KELLY ST.—Comfortable room, all improvements; reasonable. Phone Intervale 5024.

Brooklyn.

FLATBUSH—Attractively furnished room, next bath; Brighton subway; gentleman; reference. Buckminster 7680.

HEIGHTS—169 Hicks St., nicely furnished rooms, one-half block Clark St. subway.

Long Island.

BAYSIDE—Room for gentleman in attractive private home, splendid location. Bayside 2445.

BAYSIDE—Large corner room, private family; breakfast if desired; convenient station. Phone Bayside 2598.

FAR ROCKAWAY—Furnished, in private home, two master bedrooms and bath; will rent single or double; near beach and station. Phone Far Rockaway 2698, morning or evening.

FAR ROCKAWAY—Attractive furnished rooms; week-ends, weekly or season; all conveniences. 2,216 Cornaga Av. Far Rockaway 3756.

FAR ROCKAWAY—Newly decorated, neatly furnished rooms; week or season; light housekeeping. Gordon, 2,445 Franklin Av.

FOREST HILLS GARDENS—Large, delightful room with bath; private; separate entrance; convenient station; home comforts. Phone Boulevard 8406J.

FOREST HILLS, L. I.—Attractively furnished room in private house; 3 minutes to station; gentlemen preferred; $20 per week. Phone 6646 Boulevard.

LONG BEACH—Furnished room with running water, all improvements; four blocks from ocean; trolley passes door; $150 for season. W. H. Lilly, southeast corner Lindell Boulevard and Park St. Phone Long Beach 897.

ROCKAWAY PARK—One or two rooms; also beautiful apartment, kitchen privilege; beach block; for season. 161 Beach 120th.

ROCKAWAY PARK—Large, attractively furnished rooms, connecting baths; garage. 249 Beach 120th St.

ROCKAWAY PARK (121 East 174th)—Handsomely furnished room, running water; ocean block.

ROCKAWAY PARK—Furnished rooms for business people; private cottage. 425 Beach 120th.

ROCKAWAY PARK—Room and apartment, private. 246 Beach 121st. Belle Harbor 4086.

ROCKAWAY PARK—Beautiful large room, suitable several adults or family. 225 Beach 120th St. Phone Belle Harbor 2540.

THE BLACKSTONE. Hotel club for men at Manhattan Beach; outdoor and indoor sports; moderate rates. Phone 4710 Coney Island.

LARGE room, adjoins bath; business couple; meals, bathing; 36 minutes Penn Station; moderate;. Phone Port Washington 878.

New Jersey.

MILLINGTON, N. J.—2 rooms and kitchenette; bathing, fishing on premises; beautiful surroundings; rates $15 a week; single room $8. A. C. Schoenig, R. F. D. No. 1, Box 131, Millington, N. J.

WEST ENGLEWOOD—Owner beautiful corner house, would rent a couple rooms, kitchen privileges; $20 per week; garage; bathing, boating, Hackensack River; West Shore or N. Y. & N. J., Erie Division; references. Address A. Clapp, West Englewood, N. J.

TO business people only; beautifully furnished for light housekeeping; 2 bedrooms, 1 sitting room, private bath, porch and private entrance, in private home; easy commuting distance; near Ridgewood, N. J.; golf clubs, &c.; references. M 771 Times Downtown.

BOARDERS WANTED.

East Side.

MADISON AV., 213 (36th St.)—Single, double rooms; excellent table; references.

PARK AV., 83 (39th)—Spacious rooms, private baths, exceptional environment; excellent cuisine.

West Side.

57TH, 351 WEST—Large, small rooms, private baths, piano; French cooking; electricity.

72D, 318 WEST—Desirable rooms, private baths, with or without board; references.

74TH ST., 164 WEST—PARLOR, BEDROOM AND BATH, ALSO ONE ROOM AND BATH. ENDICOTT 3290.

75TH, 251 WEST—Single, $13; double, $28; private bath; superior table; reference.

76TH, 331 WEST—Beautiful double room, private bath, front basement, running water; excellent table, French cooking; reasonable; reference.

76TH (39 Riverside)—Two large separate double, river front bedrooms, private baths, elevator, home cooking. 4924 Endicott.

76TH, 49 WEST—Single rooms, running water, bath floor; excellent meals; reasonable.

78TH, 142 WEST—Singles, $15, $20; doubles, $25, $32; American cooking; owner's home.

79TH ST., 114 WEST.
79TH ST., 132 WEST.
82D ST., 124 WEST.

Attractive homes, unique in a city like New York; group capacity, 250, permitting us to furnish service and convenience found only in the residential hotel; modern accommodations moderately priced; booklet.

80TH, 123 WEST—Desirable modern accommodations; excellent cuisine; reasonable; parlor floor; references.

80TH, 143 WEST—Attractive rooms, excellent home cooking; all conveniences; homelike; references.

93D, 307 WEST—Large and small rooms; board optional; running water. Edmunds.

154TH, 428 WEST (near Amsterdam)—Large front room, next bath; good table.

EVELYN LODGE—Charming residence, overlooking bay, delightful commuting, 25 minutes lower Manhattan; airy outside rooms, lovely furnished; excellent chef and service; select clientele; parlors, porches, lawns, comforts; 15 years one management; weekly, with meals, $20 single, $32 double, up. 71 Central Av., St. George, S. I. Booklet.

RIVERSIDE DRIVE, 294 (102d)—Large, attractive front rooms; private bath; spacious closets; also single rooms; elevator; excellent table.

RIVERSIDE DRIVE, 583 (135th)—Outside room, board, double, single; $12.50 up. 61.

RIVERSIDE DRIVE, 575—Single, double outside rooms, board, $12.50 up. Apt. 25.

VACANCY for elderly lady, invalid; refined nurse's home. A 1138 Times Harlem.

COUNTRY BOARD.

Staten Island.

EVELYN LODGE—Charming residence, overlooking bay, delightful commuting, 25 minutes lower Manhattan; airy, outside rooms, lovely furnished; excellent chef and service; select clientele; parlors, porches, lawns, comforts; 15 years' one management; weekly, with meals, $20 single; $32 double, up. 71 Central Av., St. George, S. I. Booklet.

Long Island.

BALDWIN—Private family, refined surroundings, offers accommodations 3 adults, Summer; highest references required. Clark, Grand Boulevard and McKinley St. Freeport 2086M.

BELLE HARBOR, L. I.—Ocean front rooms beautifully furnished; private bath; excellent table board obtained nearby. Belle Harbor 3901-W.

BELLE HARBOR, 141 Beach St.—First house from ocean; season guest; telephone Belle Harbor 2259, Kavanaugh.

FAR ROCKAWAY—Season and week-end guests; home cooking; bath, boating, fishing; reasonable. 1,347 Hollywood Av. Phone 3578.

FAR ROCKAWAY—Accommodations refined guests; excellent board. Phone 1484. 2,524 Franklin Av.

LONG BEACH Proper, 429 West Penn St.—Ideal Summer home for people of taste and refinement; block to ocean. Long Beach 286. Miss Feigin.

LYNBROOK, L. I.—Rooms and meals (French cuisine). 56 Merrick Road. Tel. Lynbrook 1170R.

ROCKAWAY PARK (Avonmore)—Attractive room; modern improvements; near ocean; excellent meals; special rate for June. 145 Beach 120th.

ROCKAWAY PARK—Two or three furnished rooms and bath; suitable for family; private home; excellent board. Belle Harbor 0734.

COUNTRY BOARD.

Long Island.

ROOM and board, day, week or season. Dolly Schultz, 103 Tennessee Av., Long Beach.

Westchester County.

MOUNT VERNON—Comforts and sociability of home in small refined private family; new house, near station; garage; comfortable commuting; accessible bathing, golf; very moderate. Phone Hillcrest 3463W or F 272 Times.

GREYSTONE, 228 CORLISS AV. PELHAM, N. Y. One or two rooms and bath; excellent cuisine; one block from station. Tel. 1218.

HIGHLAND MANOR INN AND COTTAGES, Tarrytown-on-Hudson, N. Y.—Here on a beautiful six-acre estate on the Albany Post Road (the home of the Highland Manor School during the Winter), you may rent at reasonable rates one room, several rooms, or an entire cottage of ten or more rooms; with or without well served meals; two tennis courts; 10 minutes from station and from bathing beach on Hudson; special rates by week, month or season. Tel. Tarrytown 1565.

New York State.

A PLACE TO REST, Kil-Den-Berg Farm, in the foothills of the Berkshires; terms $25 the week. C. E. Klimer, R. F. D. 4, Troy, N. Y. References.

New Jersey.

CONVALESCENTS and aged people will receive best of care at private home of a graduate nurse; beautiful surroundings; one block from seashore. Write G. Whelan, 302 Evergreen Av., Bradley Beach, N. J.

Connecticut.

BOARD for elderly ladies with care at private home. Inquire Miss Weldon, 453 Norman St., Bridgeport, Conn.

Other Sections.

WOODLEIGH, Towanda Pa.—Excellent accommodations; every modern appointment; good food, cream, milk, fresh green vegetables, fresh fruits; owner, nurse and dietician; mountain air, fine outdoor life, river, saddle horses, automobiling; modern cottages; booklet. Miss Elizabeth Lamb.

SITUATIONS WANTED—Female.

ASST. MANAGER small home or institution; Swiss woman; references. F 462 Times.

COMPANION to lady, or lady's maid, German, 27; refined, traveling, country position preferred, from June 1; references. Box 55, 208 East 86th.

COMPANION to lady, refined Swiss young woman; has traveled considerably; best reference. Telephone New Rochelle 1702.

DRESSMAKER, French, wishes more customers; silk dresses, $10; Summer, $5; best references. 208 West 119th St., Apt. 7. University 8439.

GOVERNESS, refined Swedish girl, speaks French, German and English, familiar with needlework, thoroughly able to take care of children. J. Koller care Streit, 10,129 Catherine Av., Queens Village, L. I.

GOVERNESS, teach French, music; city or country; references. Golden, 1,370 Lexington Av. Lenox 0219.

GOVERNESS, refined Swiss young woman; best references. Tel. New Rochelle 1702.

HOUSEWORKER—Refined American girl desires position with small family; excellent references; good, plain cook; wages $70; no washing. G 303 Times.

LADY'S MAID, French, for young lady in country. Call 124 West 16th St.

LAUNDRESS wishes to take home shirts, collars, lingerie, linen; large yard, best references. Mrs. Fox, Circle 1335.

NURSE, hospital experience; sick child; lady leave city. 6700 Caledonia. Room 452.

STENOGRAPHER-BOOKKEEPER, conscientious, bright beginner, capable and willing; moderate salary. University 6950.

STENOGRAPHER, beginner, good education, knowledge of bookkeeping, American; $16. Telephone Beekman 8937.

STENOGRAPHER, French, English, accurate typist, desires permanent position. J 616 Times Downtown.

STENOGRAPHER, beginner, clerical, filing, bright, quick, willing; $16. Telephone Beekman 3693.

STENOGRAPHER, EXPERIENCED, ACCURATE, 18 years old. Phone Bryant 7181.

TYPIST, neat, American girl, willing, beginner; $15. Anna. Tel. Beekman 2723.

ENGLISH WOMAN, young, seeks engagement June 17; companion to lady, housekeeper, practical, experienced; Summer residence preferred; references exchanged. Write N., 108 Wilmington St., Rochester, N. Y.

Employment Agencies.

HOUSEWORKERS, chambermaids, cooks, cleaners, waitresses, part timers, laundresses (respectable colored), couples, chauffeurs, laborers; references. Agency (Free). Audubon 5774.

SITUATIONS WANTED—Male.

ACCOUNTANT, junior, graduate Walton School; salary to start $18. G 59 Times.

BOOKKEEPER, credit man, office manager, 28, executive, initiative, ability; 10 years' ladies', men's apparel. B., 920 East 163d.

BOOKKEEPER, competent, complete charge; collections, correspondence, credits, office detail. H 504 Times.

BOOKKEEPER-ACCOUNTANT, take full charge of small office; $25. G 58 Times.

CHAUFFEUR—Japanese, 32, eight years' experience on Peerless, Cadillac, Packard and others, with shop work, excellent city driver and A1 mechanic, courteous, willing, neat, good references, wishes private position anywhere; speaks English fluently. H 492 Times.

CHAUFFEUR—Owing to death, position wanted for excellent man; good driver and mechanic; sober and industrious; first-class reference given from present employer. Phone Worth 2445, Mr. Little.

CHAUFFEUR-MECHANIC, married, neat appearance, careful driver, 12 years' experience high-grade cars, wishes private position; excellent references. Wittner, 100 West 113th. Cathedral 8092.

CHAUFFEURS—High-class private chauffeurs supplied free. Society of Professional Automobile Engineers, 153-159 West 64th St. Columbus 6518-6519.

CHAUFFEUR-MECHANIC, experience, careful driver, neat, private position; best references. Alex Bastry, 66 East 111th St. Tel. University 6458.

CHAUFFEUR—Expert mechanic, foreign and domestic cars; good yachtsman; married; Dutch; wishes position; references. Box 461, Far Rockaway.

CHAUFFEUR, mechanic, wants position city, country; 16 years' experience; good reference. Definid, 109 West 63d. Columbus 0608.

CHAUFFEUR, married, experienced, wishes position private; references; excellent at repair work. Trask, 155 West 83d St. Schuyler 4421.

CHAUFFEUR wishes private position; 10 years' experience; best of references. Brooks, 318 East 83d. Lenox 7175-J.

CHAUFFEUR, Swedish, single, ten years' experience; city reference; willing, obliging. Endicott 4554.

CHAUFFEUR, single, handy in garden, wishes position country. Cunningham, 283 West 147th.

CHAUFFEUR for private family, Finnish, single, 28, experienced. Lindgren, 11 West 127th.

CHAUFFEUR, light colored, and wife wish positions country or seashore. Bradhurst 6501.

COUPLE, colored, cook, housekeeper, chauffeur, butler. Phone Bradhurst 2521. Waples.

DRAFTSMAN, topographical, geographical, experienced; engineer, surveyor, European graduate. A 803 Times Downtown.

JAPANESE, excellent cook, wishes position, cook, general housework, bachelor apartment; best references. Peter. Endicott 5199.

JAPANESE, cook, butler, general houseworker, small family; references. H 494 Times.

PHYSICIAN, male, 37, seeks ethical opening; New York license; well trained surgery, medicine; correspondence or interview solicited. G 62 Times.

SALESMAN, possessing initiative, tact, personality, known to sundry buyers all Western territories, desires immediate connection with concern of repute; connection greater importance than initial compensation. X 2402 Times Annex.

SALESMAN, traveling, would like to represent good manufacturing houses in Jamaica, B. W. I. Apply to L. J. Richardson, 258 West 129th St., care of Saunders.

SUPERINTENDENT wishes position in high-class elevator apartment house; best references; thorough mechanic; sober. For interview write Louis Feher, 339 East 88th.

WINDOW DRESSER, department store experience, wishes position daily. Carl Hasenberg. Academy 6380. 210 West 107th, Apt. 51.

YOUNG MAN, educated, good appearance, secretary, chauffeur, requests interview. H 483 Times.

FEMALE HELP WANTED.

ADDRESSOGRAPH and graphotype operators, hours 9-5, Saturday noon, $18 per week to start. Apply New York & Queens Electric Light & Power Co., Bridge Plaza, Long Island City, Room 216.

ASSISTANT SECRETARY for Bronx bank; must come of good family; speed and accuracy in dictation and figures required; state salary expected and experience. P. O. Box 9, Station R.

BOOKKEEPER and stenographer, experienced, in real estate office. Apply Saturday or Monday, Room 311, 145 W. 41st St.

CLERK, American; filing and errands; salary at starting $12; give age, education and references. W 899 Times Downtown.

FILE CLERK—Experienced file and mail clerk, one who has had charge of large volume of work, who knows how file and distribute mail; state age, experience and salary expected, otherwise no consideration will be given. X 2392 Times Annex.

[illegible]MALE HELP WANTED.

[illegible] 20, to act as assistant in [illegible] Call after 5 P. M. Dr. L. W. [illegible] West 59th.

[illegible] OPERATORS.

GIM[illegible]S, INC., 33D ST. [illegible]DWAY,

REQUIRES [illegible] GRAPHOTYPE OPERA[illegible]

AL[illegible]

ADDRESSOGRAPH O[illegible]

APPLY EMPLOYMENT O[illegible] 5TH FLOOR, 9 A. M. TO 5[illegible]

HOUSEKEEPER who understands chil[illegible] for seashore bungalow; cooking/necessa[illegible] Call or write, Mrs. Schacht, 1,482 Union St., Brooklyn.

HOUSEWORKER, white; plain cooking; mountains, this Summer; other maid kept. Cathedral 6293.

HOUSEWORKER, attractive suburb; three adults; good wages, room and bath. Boulevard 6335-W.

MODELS, SIZE 16, ATTRACTIVE, FOR LARGE DRESS HOUSE; WILLING TO GO ON ROAD. PILLER BROS. & HERSCHEL, 226 WEST 36TH.

NURSES wanted, graduate and undergraduate. Apply Bonnie Burn Sanatorium, Scotch Plains, N. J. Phone Fanwood 1455.

NURSES, New York, registered, for general and charge duty. Bushwick Hospital, Brooklyn.

NURSEMAID, white, for Garden City; 2 young children; must be capable and able to take complete charge; wages $75 monthly. Apply personally to Dr. Eskell, 520 West End Av., between 4-5 P. M.

PUPIL NURSES, Jewett Training School, registered. Bushwick Hospital, Brooklyn; ideal home surroundings; class now forming. Superintendent of Nurses.

SALESLADIES—Experience unnecessary; extra; $3 day. Call Weisbecker, 270 West 125th.

SECRETARY-STENOGRAPHER—Knowledge of Italian and experience doctor's office preferable. Dr. Previtali. Butterfield 9293.

STENOGRAPHER, about 1 year's experience, high school graduate; must know office detail; age 21 to 24; open salary $85 to $100. Fawcett Publication, Room 45, 18 West 34th. Pennsylvania 1634. Interview Saturday.

STENOGRAPHER-SECRETARY, personnel department; must be speedy, capable of handling detail independently; salary $125 month to begin; college graduate preferred. H 435 Times.

STENOGRAPHER for architect's office, with one year's experience in builder's office preferred; state salary. L 851 Times Downtown.

WOMAN, middle-aged German or Hungarian, who wants a good home with small family to help with general housework and care for crippled child. Take Corona train, get off Broadway station. 47 19th St., Elmhurst, L. I.

Employment Agencies.

PLACEMENT CO., 15 EAST 40TH. WE HAVE SPLENDID STENOGRAPHIC, TYPING AND CLERICAL OPENINGS, AT VARIOUS SALARIES. FOR THE NEXT WEEK; COME IN THIS MORNING AND REGISTER WITH US.

20TH CENTURY EMPLOYMENT SERVICE. 222 Fulton St., N. Y. C. Stenographers, 3, downtown Oil Co., $25; stenographer beginner, downtown, $20.

Instruction.

SHORTHAND AND TYPEWRITING IN ONE MONTH, under supervision of Prof. Miller, who taught at Columbia Univ. 5 yrs. Course guaranteed. MILLER INSTITUTE OF SHORTHAND, 1,465 Broadway at 42d St. Phone Bryant 7180. Pupils under 18 not taken. Open 9 A.M.-9 P.M.

MALE HELP WANTED.

ACCOUNTANT, junior, with at least 2 years' public accounting experience, for monthly audit and statement work. Write fully, stating age, nationality, educational and professional qualifications and experience. J 624 Times Downtown.

BILLER—A manufacturing company in Brooklyn is in need of experienced help; knowledge of Moon-Hopkins, calculator, paints, varnishes preferred; plain penman, abstainer from cigarettes and tobacco; answer in own handwriting, stating religion, qualifications, phone. G 56 Times.

BOY, neat, intelligent, office of large corporation; excellent opportunity; salary $12. Borden Co., 11th floor, 350 Madison Av.

BOY, 17 years old, for office work with large corporation. Apply before 10 A. M., Room 1026, 149 Broadway, New York.

BRICKLAYERS for inside work, $14 per day. Public School No. 60, East 11th St., near Av. A.

BUTLER, by bachelor; must do cooking, keep apartment clean; full charge; give references; state salary. G 63 Times.

CHAUFFEUR, single; private family; Summer in Long Beach, Winter in New York; experienced on Cadillac. Apply 11 A. M. Strand Roof, 1,583 Broadway.

CLERK WANTED—A financial corporation has an opening in its treasurer's department for an ambitious young man over 18, who is interested in banking; it is desirable that applicant have a knowledge of bookkeeping and be quick and accurate at figures; it is essential that he be healthy, energetic, willing to make himself generally useful and of exemplary personal habits; the corporation offers the right young man a chance for advancement as he makes good. W 218 Times.

CORRESPONDENCE WORK.

A large corporation has a limited number of openings for young men of 22 to 30 years having high school education or its equivalent and some ability for correspondence.

Positions offer fair salary to start and splendid opportunity for advancement.

State age, education, experience and salary desired. P 334 Times.

CONTRACTORS wanted on Spanish lace dresses. Call Saturday or Monday, Jos. November, 20 East 13th.

COUPLE wanted, man for houseman and butler; wife for cook, with private family; salary $100 month. Apply 714 St. Nicholas Av. (146th). Phone 1975 Audubon.

COUPLE—General housework; no laundry; useful man, capable of driving car if necessary; Long Island and New York. Phone Circle 3971.

CRANEMAN, careful, wanted for operation electrical loading and discharging crane, and other work when crane not busy; steady job right man; state previous experience, salary required; only conscientious, experienced man need apply. V 671 Times Downtown.

DESIGNER wanted; excellent opportunity for an ambitious young man in design department of well established jewelry firm. W 215 Times.

DRAFTSMAN, preferably one familiar with millwork detail; whole or part time; answer in full detail. Millwork Department, 200 Edgewater St., Rosebank, Staten Island.

DRAFTSMAN, experienced in ornamental iron shop, to take off quantities for estimating; state age and salary expected. Box 151, 3,013 3d Av.

DRAFTSMAN, junior, familiar with architectural plans. X 2409 Times Annex.

DRUG CLERK, registered assistant, New Jersey, for seashore position. Address "Pharmacist," 509 High St., Newark, N. J.

ENGINEER, reinforced concrete and draftsman, familiar architectural plans. X 2408 Times Annex.

MALE HELP WANTED.

HANDERCHIEF machinist wanted for out-of-town factory; steady position, replies confidential. W-896, Times, Downtown.

LINOTYPE OPERATOR wanted, steady position for competent man; commercial work; 44-hour week; wages $45; union. Apply the H. C. Cook Co., printers and binders, Steubenville, Ohio.

LUMBER INSPECTOR, soft and hard wood, to take charge of yard and handle laborers; give references and salary expected. Box 46, 2501 World Tower Building.

MANAGER, young married man, to manage retail store; must be experienced at selling shoes and general merchandise; must be bonded; very good references; state full particulars. Y 2205 Times Annex.

SALES MANAGER.

[illegible] has exceptional opening for quali[illegible] give full particulars for interview. [illegible]

[illegible]ER—Must be accurate, good [illegible] to manufacturing executive; [illegible] detail. Millwork Department, [illegible]water St., Rosebank, Staten Island.

YOUNG MAN [illegible] 17-19; opportunity for training in [illegible]; short working hours [illegible] outside study; high school gradu[illegible] $15; permanent. V 674 Times [illegible]

YOUNG man, cashier [illegible]; knowledge of bookkeeping; [illegible] 12 midnight to 12 noon; advan[illegible] Weinstein Bros., 320 Washington St.

YOUNG MAN, night work; [illegible]; mailing, sorting and distributing [illegible] and outgoing mails; state salary, [illegible] &c. E 316 Times.

YOUNG MAN with shipping and wrapping experience wanted; $20 a week; write, giving age, religion and general qualifications. W 239 Times.

YOUNG MAN with experience renting apartments; commission; big opportunities; call Saturday, 9 o'clock. Joseph Rauschkolb, 46 West 46th.

YOUNG MAN, colored, highly intelligent, neat, to work physician's office; good future; opportunity study medicine. W 276 Times.

YOUNG MEN, three; commissions and bonus. Fuller Brush Company, Room 15, apply 2-5 P. M. Call 2,521 Broadway.

YOUNG MAN, small manufacturing concern, general work; state salary. N 745 Times Downtown.

FOR gentleman's estate at Arcola, N. J.; experienced farmer, gardener; married; best references; steady position. V 2223 Times Annex.

EXPERT model maker and designer; answer fully. 72 Times 165 Broadway.

Salesmen.

AUTO SALESMEN—Splendid opportunity for experienced salesmen who are used to making good money; commission basis. Flint Automobile Co., Broadway-169th. Wadsworth 5939.

AUTOMOBILE accessory salesmen, experienced, preferably with cars, to sell two proven Ford accessories in metropolitan district; straight commission. W 881 Times Downtown.

SHOE SALESMAN for New York City and vicinity to carry a good line of stitch downs for jobbers and large retailers; also mail order houses; commission basis; give full particulars. W 247 Times.

DENTAL SPECIALTY SALESMEN wanted, present splendid proposition direct to dentists; good commissions to hard workers. W 229 Times.

PRINTING Salesman Wanted—Commission basis. Perfetti Press, 212 Mulberry St.

UNDERWEAR SALESMEN—Wanted, live salesmen to handle our line of high-class ladies' knit underwear as a side line on commission to the large retail trade in unoccupied States; must have no conflicting line; prefer salesmen of proven ability having established hosiery trade; state territory, experience, lines carried, reference. Penn Knitting Co., 8th and Columbia Av., Philadelphia.

SALESMEN

WANTED BY A LEADING COTTON CONVERTER TO CALL ON LOCAL MANUFACTURING TRADE; ONE WITH A FOLLOWING PREFERRED; IN ANSWER STATE FULL QUALIFICATIONS; COMMISSION BASIS. BOX 511, 228 WEST 42D ST.

SALESMEN, two or three more big-calibre, energetic, dependable men, wanted immediately, by established and responsible New York concern, to sell a high-grade business service, for which there is an existing national demand; no stocks, bonds or insurance, but a live business proposition to real business men that will quickly put you into our big-earner class, if you have the ability to SELL; liberal commission basis; acquaintance with food manufacturers and distributers will be an asset. Address, with full details experience and give telephone, F 447 Times.

SALESMEN—National Roofers, Inc., 7 Passaic St., Hackensack, N. J., are opening up another territory in Bergen and Passaic County; commission with drawing account to producer; excellent opportunity for substantial salesman to develop into branch manager, as thorough training in line will be given. Telephone Mr. Stevens, Hackensack 4637, between 9 and 12 A. M. or 2 and 4 P. M. for appointment, Sunday A. M. only.

SALESMEN—Here's your opportunity to join the salesforce of a progressive Ford dealer selling pleasure cars and trucks; experience unnecessary; we instruct you; commission basis; drawing account if qualified. Mr. Verner, 110 West 54th.

SALESMEN—Quality shoes direct from factory to wearer; liberal commissions; shoe experience not essential; we manufacture and guarantee. Address Rubberhide Company, 683 Atlantic Av., Boston, Mass.

SALESMAN for Jersey territory, one who can list mill work from plant; experience essential; salary and commission; answer in full detail. Mill Work Dept., 200 Edgewater St., Staten Island.

SALESMAN, trimmed hats, $5 and $6; must have a following; write references and territory covered; commission. X 2410 Times Annex.

SALESMAN, fruit and vegetable, retail store experience; extra, $4 day. Call Weisbecker, 270 West 125th.

SALESMEN, real estate. Call Fisk Av. subway station, Winfield, L. I.; commission. Joseph.

SALESMAN, RETAIL FURNITURE. S. BAUMANN & CO., 46TH ST. AND 8TH AV.

WANTED FOR REAL ESTATE, THREE HARD-HITTING SALESMEN WHO CAN CLOSE. COMMISSION BASIS. THERE'S MONEY IN THIS. PHONE EVERGREEN 0808 IN MORNING FOR APPOINTMENT WITH MR. CAMPBELL.

FORD CARS, TRUCKS, TRACTORS; WONDERFUL TERRITORY; BIG COMMISSION. APPLY HESSELS, 168 MARTINE AV., WHITE PLAINS.

WANTED, experienced Lincoln automobile salesmen to sell Lincoln automobiles; need only experienced men; commission basis. M. S., 96 Times.

Instruction.

ACCOUNTANCY. Are you interested in training for the C. P. A. degree or for an executive position as controller, treasurer, or office manager? If so, investigate the professional courses of Pace Institute. Write for helpful booklet, "Making Good," and Bulletin 25. Pace & Pace, 30 Church St., New York.

BE A BARBER—Big money; start now; finish during busiest season for barbers; position waiting; call or write. Moler Barber College, 157 3d Av.

FOR SALE

Rate 65 cents an agate line.

24-FOOT confectioners', 12-foot druggists' fountain; very cheap. 215 East 23d.

1,600 HEAVY canvas bags, water-proofed, 39x48; $1 each. Phone Canal 7860.

House Furnishings.

UNUSUALLY nice 6-room apartment furniture; can lease apartment on good terms. West 124th St., near Morningside Park. Phone Mulberry 1244, or Address U. N., 810 Broad St., Newark, N. J.

UNCLAIMED storage furniture, good as new; complete suits, odd pieces; must be sold at once for storage charges. Capitol Storage, 137 West 52d St.

BEAUTIFUL home completely furnished; must be sold at once; 2 bedrooms, 1 twin bed suite, mohair living 10 piece dining. 720 Riverside, 1 E.

7 BEAUTIFUL rooms, rent $150; income double; bargain. 5 West 91st (Apt. 1W).

Musical Instruments.

JAMES & HOLMSTROM upright piano; reduced to $175. Player-piano, returned from rent; sale $295. Quick action advised. Small grand piano; artist used; excellent condition; only $325. Many other exceptional offerings. Pianos rented. Moderate rates. Terms arranged. JAMES & HOLMSTROM, 25-27 WEST 37TH ST.

KRAKAUER upright, fine tone, good condition; bargain, $125. Christman, 35 W. 14th.

STEINWAY BABY GRAND, $500. M. Curtis, 2,085 Lexington Av. (125th).

STEINWAY DUO-ART, small grand, beautiful condition. 2,023 5th Av. (125th.)

SHONINGER upright, perfect condition; $165. Christman, 35 West 14th.

ARTIST-USED Christman grand; bargain. Phone Chelsea 3664.

Office Furniture and Supplies.

BIG BARGAINS—Slightly used office furniture, oak or mahogany; desks, chairs, files, tables, leather furniture, typewriters, adding machines, multigraphs, addressographs, time clocks and safes. Nathan's, 548 Broadway (near Prince St.).

USED office furniture; reasonable; repairs, refinishing. 264 West 47th St. (near Broadway).

WANTED TO PURCHASE.

FURNITURE WANTED. Highest cash prices contents houses, apartments; pianos, rugs, works of art, &c. Henry, 115 University Place. Stuyvesant 5577.

QUICK—CASH—CONFIDENTIAL ACTION for your diamonds, watches, jewelry and pawn tickets. Bryant 4761. POLKOPH'S, 167 WEST 48TH ST.

[illegible]GHT for highest cash prices, contents of residences, apartments, hotels; pianos, works [illegible] art, books, bric-a-brac, carpets, rugs, [illegible] Jones, 161 East 125th. Harlem 3787.

QUICK—CASH—CONFIDENTIAL ACTION for your diamonds, watches, jewelry and pawn tickets. Bryant 4761. POLKOPH'S, 167 WEST 48TH ST.

WANTED—Pay full value contents apartments, houses; pianos, books, paintings, bric-a-brac. Miller, 120 University Place. Stuyvesant 3793.

HIGHEST cash for furniture, contents houses, apartments; pianos; china, rugs, bronzes, &c. Poulson, 157 East 47th. Stuyvesant 10161.

OFFICE furniture bought, any amount, highest prices paid. Telephone Canal 4178.

GRAND PIANO wanted for studio; pay good price. B 1150 Times Harlem.

Automobile Exchange

Rate 65 cents an agate line.

To exclude misleading offers, all announcements are subject to censorship.

ABBOT DETROIT

OLDSMOBILE COUPE; $200 CASH and $40 monthly. Bumper, spare and other extras.

WARREN-NASH IS THE SAFE PLACE TO BUY YOUR CAR.

NASH ROADSTER, $278 CASH and $44 monthly. Loaded with extras, including California top. Carries our guarantee.

WARREN-NASH MOTOR CORPORATION, 1,787 Broadway, at 58th St. Open Evenings. Columbus 7200.

ABBOTT DETROIT.
Buick 1924 coupe, small mileage.
Buick 1923 sedan coupe, roadster, touring.
Hupmobile 1924 sedan, almost new.
Rickenbacker sedan, four-wheel brakes.
Hudson 1923 seven-passenger sedan.
Studebaker 1924 touring, very reasonable.
KNICKERBOCKER, 1,694 Broadway, near 53d St. Phone Circle 8802. Open evenings. 100 others to select from.

ABBOTT-DETROIT Bulldog, Lincoln Sport, Judkin Sedan, late 1923; Cadillac 1923, 61, coupe; Cadillac 1921 coupe, special body; Cadillac 1921, phaeton; Chalmers 1923, sport touring; Kissel 1922 speedster; Packard 1922, twin 6, coupe, special body; 40 others; all makes and models; new car guarantee with each car; time payments arranged; trades accepted. Finance Co., 241 West 54th. Circle [illegible] Come to the side street and save money.

AUSTRIAN STEYR 1924 4-PASS.
[illegible] Simplex late sedan,
[illegible] Model 505 limousine,
[illegible] town limousine, $1,500.
[illegible]wood cabriolet, $900.
[illegible] rebuilt chassis.
[illegible] AUTOS., INC.
247 Park Av. [illegible] Murray Hill 2495.

BENZ	[illegible]wood Sport.
MERCER	[illegible]ter & Sport.
JORDAN	[illegible] Sedan & Rds.
PACKARD	1924 [illegible] Imperial.
CADILLAC	1923 [illegible] Sedan.
LOCOMOBILE	1922 [illegible] Sport.
PIERCE-ARROW	1923 [illegible]
PIERCE-ARROW	1922 Sedan [illegible]
CRANE SIMP.	Late Brewster [illegible]

DOUGLAS C. BURRELL[illegible] 229 West 57th St., east of B'way. [illegible]

BIDDLE speedster, latest type, practically new; fully guaranteed. International, [illegible] West 54th.

BIDDLE speedster, late model; repainted; like new; very fast. Columbus 5946.

BUICK	1924	brougham sedan.
BUICK	1924	Special red roadster.
CADILLAC	1923	7-pass. tour. & sub. sedan.
FRANKLIN	1923	4-pass. coupe, all new.
PACKARD	1924	Straight 8, 4-pass. sport.
PACKARD	1923	Single 6, 5-pass. tour.
MERCER	1922	4-passenger sport.
JORDAN	1923	Blueboy 4-pass. sport.
JORDAN	1923	Playboy roadster.
JORDAN	1923	Special sport sedan.
WILLS STE. CLAIRE	1923	roadster.

KAPLAN AUTO EXCHANGE, 782 7th Av. (cor. 51st). Circle 7093.

BUICK	1924 roadster, 4-cylinder.
CADILLACS	All models, all body types.
ESSEX	1924 coach; 300 miles.
PACKARD	"6" 1923 sedan, like new.
PACKARD	"6" 1923 sedan limousine.
PACKARD	"12" 1923 sedan; also imp.l

PACKARD AUTO EXCHANGE, 1,866 Broadway (61st). Col. 5078. Open eves.

BUICK 7-passenger 1923 sedan; best condition throughout, with all extras; like new in appearance; terms or trade. 157 West 56th at Carnegie Hall.

BUICK 1923 Sedan, 7-passenger, run 7,600 miles, perfect condition, many extras. Phone Columbus 6444. 19 West 67th.

BUICK COUPE, 1922, repainted and overhauled; reasonable to quick buyer. 205 West 75th.

BUICK 1924 touring, six-cylinder, like new; ran 3,000 miles; sacrifice $1,150. 499 East 163d. Melrose 5765.

BUICK sedan, 1922 (five); exceptional condition; every equipment; big sacrifice. Morningside 0151.

BUICK, 1924, sport roadster, completely equipped. Scott, 136 West 52d. Circle 3222.

BUICK 1924 brougham, sedan; mileage 4100; many extras. International, 128 West 54th.

BUICK 1923 6-cylinder roadster, mechanically perfect; sacrifice. Columbus 2870.

BUICK sedan, late model, like new; sacrifice. Peerless Finance, 1,780 Broadway.

BUICK 1923, red, 4-passenger sport and roadster. Finance Co. Bryant 0900.

BUICK 1924 7-passenger sedan; practically new. 235 West 58th. Circle 3495.

BUICK 1924 brougham sedan; sacrifice. Kaplan, 782 7th Av. Circle 7093.

BUICK 1924, special red sport roadster; sacrifice. Kaplan, 782 7th Av.

CADILLAC—Sedan.
CRANE SIMPLEX—Sport Touring.
CRANE SIMPLEX—Sedan.
LINCOLN—7-passenger Touring.
LOCOMOBILE—Limousine.
McFARLAN—Cabriolet.
PACKARD—Sedan.
PACKARD—Cabriolet.
PIERCE-ARROW—Sedan.
PIERCE-ARROW—Town Car.
ROLLS-ROYCE—Roadster.
ROLLS-ROYCE—Touring.
PIERCE-ARROW—Sedan.
SUNBEAM—Sport Touring.
WINTON—Limousine.

ROLLS-ROYCE OF AMERICA, INC., 58th St. & 8th Av., N. Y. C.

CADILLAC "61" 4-pass. phaeton; like new.
CADILLAC 1921 cabriolet; body and mechanism excellent condition; good rubber.
LINCOLN 1923 7-passenger touring; new paint; first class throughout.
LINCOLN 1922 Fleetwood Sub. Limo.; small mileage; excellent condition throughout.
LINCOLN 1924 7-pass. touring; new condition throughout; very recent delivery.
LINCOLN 1922 suburban Limo.; fine mechanical condition; 5 good tires; bargain.
WINTON Limousine; fine condition; cheap.
FULLER-LUCE, INC., 216 West 58th St. Circle 6363.

CADILLAC "61" phaeton.
LINCOLN 7-passenger sedan.
LINCOLN 7-passenger touring.
LINCOLN 1923 4-pass. Judkins sedan.
LINCOLN GALLERIES, Park Av. and 46th. Vanderbilt 9761.

CADILLACS, LOCOMOBILES, PACKARDS. All types and models. Knickerbocker, 1,694 Broadway, near 53d St. Phone Circle 8802.

CADILLAC COUPE "59." BARGAIN. Exceptional in every way; an opportunity. Chrysler Used Car Dept., 1,745 Broadway.

CADILLAC USED CARS—ALL MODELS. Uppercu Cadillac Corporation. 7 West 61st St. (Used Car Dept.) PHONE COLUMBUS 7700.

CADILLAC PHAETON, four-passenger, late model; fully equipped; price right to quick buyer. 205 West 75th.

CADILLAC 61, 4-passenger, fully equipped, best of condition throughout. Caswell Motor Co., 651 West 125th St.

CADILLAC SEDAN, 7-passenger, late model; excellent condition; reasonable. 205 West 75th.

CADILLAC, 61 model, 7-passenger sedan in fine condition; no dealers. Call 250 6th Av., cor. 15th St., store.

CADILLAC 61 roadster; disk wheels, numerous extras. Glass, 19 Central Park West.

CADILLAC, model 61, coupe, 4-passenger, 1923; sacrifice quick buyer. Sterling 2070.

CADILLAC 1923 suburban sedan; sacrifice. Kaplan, 782 7th Av. Circle 7093.

CADILLAC 1923 Imperial sedan, like new. Fischer, 136 West 52d. Circle 0618.

CADILLAC 1924, 4-pass. sport touring. Fischer, 136 West 52d. Circle 0618.

CADILLAC, 1923, coupe, like new; sacrifice. Scott, 136 West 52d. Circle 3222.

CADILLAC 61-Z suburban, 7 pass. sedan; 4-wheel brakes. Columbus 3894.

CHALMERS SPORT TOURING, 1922, repainted maroon, nickeled radiator, disc wheels; very attractively priced. Chrysler Used Car Dept., 1,745 Broadway.

CHANDLER 4-passenger Dispatch, equipped; $550; demonstration. 231 West 142d.

COLE 8, 8-cylinder touring, excellent condition; full equipment; demonstrator. May be seen any time at Foley's Garage, 308 West 68th.

COLE 1923 SPORT, $1,250. 4-passenger, sportiest car in town; sacrifice. 608 Bergen Av. Melrose 8969.

CUNNINGHAM, 1920 sedan; repainted, mechanically perfect; high grade car at a bargain. Peerless, Broadway at 62d St.

DORRIS sedan, late model, best of condition; cost $7,000; can be purchased for $1,200. Caswell Motor Co., 651 West 125th St.

DORRIS, late 1923 sport touring, practically a new car; cost $4,600; can be purchased for $1,800. Mr. Bouchard, care Caswell Motor Co., 651 West 125th St.

FIAT BABY SEDAN 1921. We are asking a low price for this car, in fine condition. Chrysler Used Car Dept., 1,745 B'way.

FRANKLINS, FRANKLINS, FRANKLINS. SEDANS '22, REPAINTED, NEW TIRES. SEDAN '20, NEW TYPE HOOD. TOURINGS '23, '21, '20, attractive prices. 4 roadsters, $400, bargain, series 9B. BROUGHAM '22, MILEAGE 11,000. ALSO CHALMERS 1923 COACH, LIKE NEW. Studebaker 1921, spec. 6, coupe, $675. RENAULT 1916 LIMOUSINE. HOLMES SPORT TOURING, $600. FRANKLIN N. Y. CO., INC., 1,832 Broadway (60th St.) Col. 7556.

FRANKLIN 4-passenger sport, practically new; many extras; $550. 231 West 142d.

FRANKLIN 1923 4-pass. coupe; sacrifice. Kaplan, 782 7th Av. Circle 7093.

HUDSON-ESSEX cars have been beautifully refinished, reconditioned to insure years of satisfactory service and are sold with guarantee; for quick disposal our cars are greatly underpriced. Hudson Exchange Car Dept., 1,771 Broadway at 57th St. Circle 6830. Open evenings.

HUDSON SEDAN, $650. Like new; 7-passenger; guaranteed 6 months; payments arranged. Telephone Bingham 9804.

HUPMOBILE, 1923 COUPE. Condition of car throughout is similar to new; price is low and terms allowed. Van Alstyne Motors Corp., 1,876 Broadway. Columbus 8725. New York, 1,294 Bedford Av.; Prospect 9941, Brooklyn.

HUPMOBILE, 1924 touring demonstrator; very reasonable. Van Alstyne Motors Corp., 1,876 Broadway. Columbus 8725. 1,294 Bedford Av., Brooklyn. Prospect 9941.

JORDAN 5-passenger sport touring, almost new; extras; $675. 231 West 142d.

LINCOLN 4-passenger touring, used as demonstrator and has had best of care. Caswell Motor Co., 651 West 125th St. Tel. Morningside 9353.

LOCOMOBILE, 1917, 38, seven-passenger touring; perfect condition; Locomobile, 1915, 38, limousine, fine condition; can be seen at Automobile Club of America, 54th St. Ask for Mr. J. H. Ware, chauffeur, fifth floor.

LOCOMOBILE, 1923, 4-passenger sportif; condition like new; car still carries new car guarantee; reasonable. Phone Canal 1397.

LOCOMOBILE, Series 6, sportif model; exceptional condition. Glass Bros., Columbus 3894.

McFARLAN, late seven-passenger sport touring; perfect condition; no dealer. Phone Morningside 5921. A real buy.

MARMON touring, late model, in perfect mechanical condition; newly painted; subject to any demonstration; we won't print the price—it's too low—ask us about it. Willys-Overland, Inc., Broadway at 50th. Open eves.

MAXWELL 1923 SPORT TOURING, Mechanically like new; equipment includes [illegible]mpers, trunk, spare tire; newly painted [illegible]nickeled; bargain. Maxwell Used Car [illegible],745 Broadway.

[illegible]ERCER SPEEDSTER [illegible] in excellent condition, equipped [illegible] numerous extras; $1,600. [illegible]-BLISS COMPANY, 1,776 [illegible] St. Columbus 7100.

MERCER 192[illegible] raceabout, practically new, [illegible] guaranteed. International Warehouse, [illegible] 54th St. Open evenings.

MERCER speedster, [illegible] and powerful; many extras; [illegible] 142d.

MERCER sports roadster [illegible] latest types. International, 128 [illegible]

MOON 1923 roadster, like new; [illegible] special large continental mot[illegible] Phone mornings Mr. Skinner. Bi[illegible]

NASH 1924, Ford roadster, fully eq[illegible] like brand new; sacrifice. Sterling 1[illegible]

NATIONAL 4-passenger sport, very clas[illegible] many extras; $875. 231 West 142d.

NOMA Speedster; exceptional condition; classy car. International Warehouse, 128 West 54th St.

OAKLAND, 2-passenger coupe, late 1922; special paint, motor rebuilt and guaranteed; good rubber. Oakland Bronx Agency, 466 East Fordham Road. Telephone Tremont 5869.

PACKARD six, model 126, coupe, 1923 delivery; just refinished and in excellent condition throughout; extra equipment includes spare tires, front and rear bumpers. Packard Motor Car Company of New York, 1861 Broadway. Columbus 8900.

PACKARD TWIN SIX, roadster; Fleetwood body, good condition, mechanically perfect; for sale, $600. Strong 153 East 53d St.

PACKARD, 1924, single six, sedan, disc wheels, balloon tires; 1 day old; completely appointed. Scott, Circle 3222.

PACKARD 1924, straight 8, 4-pass. sport; sacrifice. Kaplan, 782 7th Av.

PEERLESS 4-passenger 1923 sport phaeton, run 2,000 miles as demonstrator; new car guarantee. Peerless, Broadway at 62d.

PIERCE-ARROW, 38 h. p. touring.
PIERCE-ARROW, 38 h. p. town car.
PIERCE-ARROW, 48 h. p. 4 pass. roadster.
PIERCE-ARROW, 48 h. p. touring.
PIERCE-ARROW, 48 h. p. limousine.
PIERCE-ARROW, enclosed drive, 1923.
PIERCE-ARROW, 7 pass. sedan, 1923.
PIERCE-ARROW, 7 pass. touring, 1923.
TIME PAYMENTS IF DESIRED.
PIERCE-ARROW DISTRIBUTORS.
USED CAR DEPARTMENT.
233 West 54th St.; also 236 West 50th St.

PIERCE-ARROW limousine, seven-passenger; paint and upholstery in excellent condition; good mechanically; good tires, including spare; equipped with windshield cleaner and microscope. PACKARD MOTOR CAR CO. OF NEW YORK, Broadway at 61st St. Columbus 8900.

PIERCE-ARROW SEDAN. Model 33; driven only 7,000 miles. ROLLS-ROYCE OF AMERICA, INC.,

ROLLS-ROYCE TOWN CAR. Late delivery, most beautiful car in the city; elegantly equipped; very stylish and sporty; will sacrifice or take car exchange. Call 157 West 56th St., at Carnegie Hall.

STEPHEN "6" sport touring; late 1923; run 5,000 miles; like new car throughout; $825. Oakland Bronx Agency, 466 East Fordham Road. Telephone Tremont 5869.

STEWART ton truck, speedy, perfect self-starter, $385. Weston, 651 Atlantic Av., Brooklyn.

STUTZ TOURING. Here is just the car you have been looking for; practically new and fully equipped; painted a beautiful maroon, disc wheels; exceptional bargain. Wills Sainte Claire Exchanged Car Dept., 109 West 64th St. Circle 9743.

WILLYS-KNIGHT COUPE SEDAN. Practically new; the only one in our used car stock; equipped with quite a few extras; deferred payments arranged; price is very reasonable. Willys-Overland, Inc., Broadway at 50th St. Circle 8400. Open evenings.

WILLYS KNIGHT ROADSTER, $550. Practically new, equipped. 231 West 142d.

Unused Cars.

CHANDLER—Contract; owner must dispose of quickly. W 202 Times.

FLINT—Contract; must be sacrificed; quick action. W 203 Times.

1923 PEERLESS 7-passenger sedan and touring; never been used; reasonable; saving. For particulars, write X 2391 [illegible] Annex or phone Tompkinsville 1363.

Automobiles For Rent.

CADILLAC, 7-passenger sedan, [illegible] riding; owner (business gentleman) [illegible] tious expert; moderate rates. Phone [illegible]worth 8010, Apartment 55.

CADILLAC limousine, new, for rent [illegible]ly; owner drives, very careful; r[illegible] rates. Rostan, 252 West 87th. Sch[illegible]

CADILLAC, cabriolet, Healy bod[illegible] private appearance. O'Brien. Be[illegible]rage. Plaza 7157.

CADILLAC limousines, latest [illegible]; month, week, hour; rates reasona[illegible] Academy 3944

CADILLAC limousine, like new, [illegible] day, week, month; reasonable. Sc[illegible] Columbus 0982.

LANCIA, most beautiful landa[illegible] car; careful chauffeur; best refe[illegible] University 6557.

MARMON limousine, attracti[illegible]table; rent hourly, daily; careful [illegible] drives. Schuyler 7124.

PACKARD, beautiful limous[illegible] touring, best service; will go any[illegible] monthly preferred; reasonable. Amo[illegible] Lexington Av. Plaza 8423.

PACKARD limousine f[illegible] monthly, weekly, daily; owner driv[illegible] Phone Lehigh 6552.

PIERCE-ARROW limousine, wonderful condition; monthly preferred; owner drives. Muller. Academy 8140.

PIERCE ARROW, landaulet, with first class service; reasonable; monthly preferred. Columbus 0236.

Automobiles Wanted.

RUNABOUT or speedster; La[illegible] similar type; age and paint not ma[illegible] if mechanical condition good; give [illegible] particulars first letter. E 302 Times.

CASH FOR CARS. HIGH[illegible] PRICES. IMMEDIATE ACTION. MO[illegible] 6035.

AUTOS WANTED; CA[illegible]ING. IMMEDIATE ACTION. [illegible] 9604.

WANTED—HIGH-CLASS AUTOMOBILE, from $1,500 to $2,500. Circle [illegible]203.

Loans on A[illegible]

LOANS TO AUTO OWNERS. STRICTLY CONFIDENTIAL. Car remains in your possession. PEERLESS, 1,780 B[illegible]Y. Circle 5743.

IMMEDIATE LOANS ON CARS. While used or in [illegible] Confidential. CIRCLE AUTO [illegible] CO., 250 WEST 57TH ST. CIRCLE 7374.

AUTOMOBILE [illegible]—BROOKLYN. Quick service. [illegible] Security Corp., 1,273 Bedford A[illegible]lyn. Decatur 9[illegible]

AUTOMOBILE [illegible] possession, storage; lowest rat[illegible] [illegible] 1,874 Broadway, [illegible]

Business Opportunities

Bank and business references required.

Investigate all replies to avoid unsatisfactory transactions.

CAPITAL WANTED.

WANTED—$10,000 TO $25,000 SIX MONTHS' loan, to finance additional Fall business; attractive bonus; good collateral; by dividend paying radio manufacturer; patented products; did $400,000 business last year without bank loans. A 616 Times Downtown.

$4,500 WILL BUY MY CONTROLLING INterest in prosperous manufacturing business, established 23 years; must sacrifice account illness. Write B. D., 157 E. 47th St.

BUSINESS CONNECTIONS.

WANTED—STOCK BROKERAGE HOUSE or individual to handle the sale of stock issue holding company now organizing; controlling five well-known established mercantile companies. P 132 Times.

I HAVE THE ORGANIZATION FOR SELLing through the mails or personal representatives mill or office specialties; give full description and your telephone number. G. F., 198 Times.

FOR SALE.

Plants and Factories.

FOR SALE—PROPELLER PATENT; MANUfactured and sold for past two years; superiority proved; reason for selling, not located in United States. R. C. MacKenney & Co., Ltd., 88 City Line, West St. John, N. B., Canada.

Stores and Shops.

SPORTING GOODS, STATIONERY, TOY, novelty store; receipts $30,000 year; reason, other business. Box 658, Asbury Park, N. J.

Hotel and Furnished Room Houses.

THE INTERNATIONAL INN,
Located at South Schroon, on Schroon Lake, Adirondack Mountains; finest road house location between New York and Montreal; building 2 years old, everything new and modern; all furnished, ready to start business now; part cash required, balance terms to suit. If interested write for full information. George W. Lunn (owner), South Schroon, N. Y.

Restaurant and Tea Rooms.

ESTABLISHED ROAD HOUSE RESTAUrant, capacity 150, on main road; fully equipped; 30 minutes from New York; spacious dancing floor; beautiful grounds; must sell on account other business; small capital required. X 2419 Times Annex.

Garages.

FOLLOW "MAIER" FOR GOOD GARAGES. 109 East 42d St. Vanderbilt 0248.

Miscellaneous Businesses.

EXCEPTIONAL BUSINESS OPPORTUNITY.

DEALERSHIP—Low-priced automobile backed by strongest corporation industry available, largest city in Southeast; year-round business possibilities make this franchise highly attractive; merchandising ability, capital essential; further details on application. X 2418 Times Annex.

LEATHER GOODS, TRUNKS, LUGgage, accessories, &c.; business doing $20,000 annually; expenses about $175 per month; will sell at inventory; thriving city 15 miles New York. H. E. Colwell & Sons, Inc., 542 Main St., New Rochelle, exclusive brokers, Office closed Sundays.

WHOLESALE CONFECTIONERY BUSINESS, ESTABLISHED 80 YEARS.
Live-wire confectionery jobbing business, 8 hours from New York; established 1844; must be sold at once; cash required $10,000, balance easy terms. V 640 Times Downtown.

FINANCING—LOANS.

AUTO OWNERS—QUICK LOANS, lowest rates; no publicity; car remains in your possession; repayments on monthly plan, confidential, other collateral considered. Peerless Finance Corp., 1,780 Broadway (Goodrich Building), near 58th St. Circle 5743.

COMMERCIAL FINANCING.
Advances on accounts and merchandise. Consult our principals with your financial problems in strictest confidence.
WORMSER & CO.,
95 5th Av. Stuyvesant 3360.

MONEY FOR BUSINESS EXPANSION. Reorganization, commercial paper, real estate. Phoenix Factors Corp., 1,265 Broadway.

AUTOMOBILE OWNERS OBTAIN LOANS while using cars; quick answers; confidential. Bryant 2385.

ADVERTISEMENT.

The soundest of investments

GOOD land is the fundamental of most sound investments.

Some of the finest farm ranch lands in the world are for sale to-day at cheaper prices than they have been in years and probably cheaper than they will ever be again.

This condition is due to the present agricultural depression throughout the West.

Ranches, from 1,000 to 350,000 acres, in California, Nevada, Utah and Mexico, now paying reasonable returns and with great potential future value, are among those which we are offering for sale.

Investigate W. H. Daum & Staff through your own banker, and then get in touch with us. We prefer to act with the investor as our client.

W. H. DAUM & STAFF
736 S. Spring St., Los Angeles, Cal.

The New York Times
in
Washington Heights

Washington Heights residents may leave classified advertising for insertion in The New York Times—Automobile Exchange, Help and Situations Wanted, Lost and Found, Business Opportunities, Real Estate—For Sale or To Let, city and summer homes—at the agencies named below:

Himmelfarb & Alpert, 3431 Broadway
R. Montluck, 3516 Broadway
Washington Heights Agency, 3525 Broadway
Toonkel Brothers, 3650 Broadway
D. Zuckerman, 3802 Broadway
Eisenberg & Zweigfeld, 4207 Broadway
A. Krantz, 1630 Amsterdam Ave.
M. Jaffe, 1842 Amsterdam Ave.
Gruberger Advertising Agency, 2452 Seventh Ave.
A. Kopp, 677 Lenox Ave.
I. R. Reader, 1408 St. Nicholas Ave.
M. Dobrer, 1[illegible] W. 145th Street
Kasdan & Farber, 257 W. 181st Street
I. Barsilay, 515 W. 207th Street

TAMMANY CHILDREN HAVE PARTY IN PARK

Thomas M. Farley Association Is Host to 28,000, Who Parade Up Avenue.

PRIZE GIVEN FOR FRECKLES

Another Is Awarded to the Largest Family—40,000 Portions of Ice Cream Consumed.

Prizes for freckle-faced boys and large families were among the outstanding features of the annual May Day party of the Thomas M. Farley Association, the Tammany organization of the Fourteenth Assembly District, held yesterday afternoon in Central Park. More than 28,000 children from the district consumed 40,000 portions of ice cream, 9,000 quarts of milk and 4,500 pounds of crackers.

Delegations from the forty-four election districts assembled at various points on First Avenue at 10 o'clock, and marched to Seventy-second Street, through which the procession passed to the park. The parade was enlivened by eight bands. Bright colored floats accompanied each of the election district parties.

Keenan Devery, a process server in the District Attorney's office, who led his twelve children in the parade, won the large family prize. Each of the election districts held a competition to determine which boy had the most freckles and entered him in the district contest. Mr. Farley, who chose the winner, said that he could not see space for another freckle on the face of James Nolan, 13, of 225 East Seventy-fifth Street, and awarded him the first prize.

The party extended along the Fifth Avenue side of the park from Sixty-fifth Street to Seventy-seventh Street. The morning was devoted to races and games and many of the children enjoyed rides in pony carts. Later in the day each of the girls received a jumping rope and the boys got baseball bats and balls. A thousand United States flags and more than 1,500 whistles, rattles and other noise making devices were distributed.

The prize winning float was that of the Twentieth Election District. In the centre was a large picture of Governor Smith, with a picture of Fulton Market on one side and the White House on the other.

THREE MEXICANS HELD AS REVOLT PLOTTERS

Men Arrested in Arizona Believed to Have Been Acting for de la Huerta.

BISBEE, Ariz., May 30.—General Arriaga Hurtado, Colonel Alfreda Duarte and Lieutenant Herberto Honza were bound over to the Federal Court yesterday for trial on charges of attempting to incite a revolution against the Government of Mexico. They were unable to furnish bond and were placed in the city jail.

The three were alleged leaders in the plot to make a surprise attack on Naco and Agua Prieta, and letters found in their possession were said to indicate they were acting for Adolofo de la Huerta.

Immigration officials believe the arrests were responsible for postponement of a revolt at Naco at dawn last Wednesday.

VERA CRUZ, Mexico, May 30.—General Higino Aguilar is now concentrating his forces at Coscomatepec, while the rebel General J. Guadalupe Sanchez is at Huatusco, where he arrived yesterday, according to a message received from Cordoba.

Girl's Fall Called Suicide by Police.

After several hours' investigation Detective Emil Kockman established that Miss Molly Schwarts, 24 years old, of 14 East 106th Street, who was found Thursday night in the yard of the next building, had committed suicide by jumping from the roof. The suicide, the detective said, was due to recurrence of a nervous trouble.

Quick now—
What did you forget to get for the holiday week-end?
Still time to dash into one of our "five convenient corners" and stock up.
We're trained for rapid-fire service.
White flannels?
Golf?
Tennis?
Bathing suit?
Lightweight Tuxedo?
Foulard ties?
White polo shirts?

Open all day.

ROGERS PEET COMPANY

Broadway at Liberty	Broadway at Warren *"Five Convenient Corners"*	Broadway at 13th St.
Herald Sq. at 35th St.		Fifth Ave. at 41st St.

AGAIN COMPLETE

SHIPMENTS just received again enable us to offer all four of the season's fabric-favorites,—the only custom tailor this side of the Atlantic who can do so.

Duskblends,—the exclusive new idea in misted colors. $40, $50, $60.

Serges,—rare, deep shades of blue. Imported and domestic. $40, $50, $60.

Homespuns,—the genuine, hand-loomed product of Irish peasants. $60.

Fifeshire Flannels,—the overwhelming favorite for sports clothes. $50.

Samples on Request

OPEN ALL DAY TODAY

Arnheim

CUSTOM TAILOR SINCE 1877
BROADWAY AT NINTH STREET

HEADEASE STRAWS

Blum & Koch combined the Straw-Flex idea with the Wallach Headease feature; the combination gives you a straw hat that fits like a glove. They're hand fashioned of the finest braids and trimmings. Get one at

$3.50

Other straws $2.50 $5 $7.50 $10
Plain bands; fancy bands

Wallach Brothers

Broadway below Chambers
Broadway corner 29th
New York
246-248 West 125th
Third Avenue corner 122d

Hart Schaffner & Marx clothes set the style pace
®Trade Mark Registered

ADVERTISEMENT. | ADVERTISEMENT. | ADVERTISEMENT.

Is the Dollar or the Pound to Rule International Finance?

Read "Dollar vs. Pound" in today's New York Evening Post. It gives the view of the best posted financial writer in England on the tremendous consequences to world commerce and finance if the new German bank issue is put on a dollar basis.

Will New York become the financial capital of the World?

12 pages of financial news — important articles on cotton, silk and steel — the broadest view of finance and business here and abroad.

Buy the Post today—the splendid Saturday rotogravure, the big news sections, and the Literary Review. Here you will find an essay by Thomas L. Masson in his happiest vein; reviews of the important books of the day; and, of course, the *Literary Lobby, Readers' Guide, Book Sales and Rare Books,* and *"An Attic Salt-Shaker."*

New York Evening Post

Founded 1801

Mischa Levitzki

THIS gifted young artist has established himself among the foremost pianists of the day. From the time of his first appearance before the public, he has always been a favorite in concert, captivating his audience by his artistry.

Brilliancy of execution and marvelous technique have won for Levitzki unrestrained approbation from critics everywhere. His complete mastery of his instrument is astonishing.

Mischa Levitzki appears in recital at
TOWN HALL
June 2 and 3

At your first opportunity go to a Columbia Dealer and ask him to play these Levitzki records for you.

Marche Militaire (Militar—Marsch) Part 1. (Schubert Opus 51, No. 1)
Marche Militaire (Militar—Marsch) Part 2. (Schubert Opus 51, No. 1) A-3949
Hungarian Rhapsody No. 6 Parts 1 and 2 (Liszt) A-6232

As examples of perfect piano recording these records are a revelation in the industry. Mischa Levitzki makes records exclusively for Columbia.

Columbia
***New Process* Records**
Columbia Phonograph Company, New York

HELEN from Troy is no different from HELEN of Troy. The Feminine Buying Mind has been the same for centuries. For 20 years we have worked in this specialized field of Advertising to Women. Our Masculine Accounts prove we know the other kind, too. Confer with us.

SHERMAN & LEBAIR
Incorporated
ADVERTISING
116 West 32nd Street
New York